Home Edition
TELEPHONE 383-4111
CLASSIFIED 386-2121

The Daily Colonist.

Vancouver Island's Leading Newspaper Since 1858

Cloudy, Snow
Weather Details On Page 2

No. 15–114th YEAR | VICTORIA, BRITISH COLUMBIA, WEDNESDAY, DECEMBER 29, 1971 | 10 CENTS DAILY 20 CENTS SUNDAY

Liberal Leader Running Again

Trudeau To Retain 'No-Promises' Policy

OTTAWA (CP) — Prime Minister Trudeau says his Liberal government has met and solved two major crises since 1968 — the Quebec terrorist activities of 1970 and the economic situation caused by United States protectionist policies announced last summer.

"We have met them both, we have solved them both, and we have governed in the meantime," the prime minister said Tuesday in an interview.

During an hour-long CTV program, Trudeau said that under his government, Canada has done better in fighting inflation than any other industrialized country and has increased trade to record levels.

A byproduct of these actions was somewhat higher unemployment, but at least the country "had the best of one world" with only "perhaps the bad part of the other."

There is "no doubt that we've kept our word" on establishing participatory democracy, he added.

Throughout his time in office since the 1968 election, he said, he had "tried to strengthen Parliament, but I have not tried to weaken the executive and I don't apolgize for that."

Asked to take a look ahead at the next election campaign, expected sometime next year, Trudeau said he intends to approach the people much the way he did in 1968, not with specific promises such as "more dollars for old age pensions" but rather to indicate how his party would lead the country into the rest of the 1970s.

He added: "I have no intention of not running, if God keeps me alive."

The path ahead already has been shown by past activities of the party, Trudeau said, including regional economic expansion policies, anti-pollution measures designed to show "we are more interested in the quality of life" than merely higher industrial production and reform in law designed to produce more justice for the individuals.

Trudeau was asked whether the Front de Liberation du Quebec is finished as a dangerous force in Canadian politics.

"Well, yes," he replied.

". . . I can't guarantee that there won't be some cells of the FLQ which will again try and create mischief," Trudeau said.

But he noted that Pierre Vallieres, a former fervent advocate of FLQ revolutionary tactics, had admitted recently that violence was not the answer because "you can't get away with it with this government."

". . . I think the answer we gave to this particular outburst of violence has been successful."

On the U.S. economic moves, Trudeau said his timing was right on his December visit to President Nixon in Washington — despite opposition pressures that he should have

Continued on Page 2

Dyspeptic Commons Returns To Debate

● Closure no use at home, Trudeau warned.—Page 22

OTTAWA (CP) — The conflict between Jack Horner (PC—Crowfoot) and Arnold Peters (NDP—Timiskaming) over the government's farm marketing legislation drew a dyspeptic Commons back to work Tuesday after a four-day Christmas weekend.

About 150 of the 264 seats were filled for the rare last-week-of-the-year sitting, when most members usually are at home or on holiday, and the atmosphere was snappish.

An informed source said House leaders of the four parties made no progress in meetings Tuesday aimed at getting the farm bill passed.

It was to be the main subject of debate in party caucuses today. Its passage will open the way for the government's planned adjournment of Parliament until Feb. 16.

The inability of the House leaders to agree raised the possibility that the government may again use the debate-limiting Rule 75-C, as it did two weeks ago on its big tax-change bill, to get the farm legislation through Parliament.

The bill, which would authorize establishment of interprovincial marketing boards for farm goods, has been before Parliament for 14 months.

Main opposition has come from Horner. But last week, Agriculture Minister H. A. Olson's accession to a Conservative proposal to exempt cattle from the bill appeared to have won over Horner, an Alberta rancher.

However, the New Democrats balked at this, led by Peters, who showed no signs Tuesday of backing down.

The marketing-bill debate shaped up as a sniping match between Conservatives and New Democrats.

Peters was greeted with jeers as he said he was surprised to find the House sitting between Christmas and New Year's when it could have come back in January to do the job.

More interjections came as he argued that the farm mar-

Continued on Page 2

Freedom of Seas Fast Disappearing

PHILADELPHIA (AP) — A Netherlands lawyer predicted Tuesday that the so-called freedom of the high seas will disappear in the 1970s because of man's "increasingly intensive exploration and exploitation of the oceans."

Albert W. Koers, speaking at the 138th meeting of the American Association for the Advancement of Science, said he hopes the last decades of the 20th Century will find oceans controlled internationally instead of becoming the private property of coastal nations.

"Shipping has developed to such a point that it has become necessary to prescribe special safety lanes, and stricter standards must be adopted to prevent pollution from ships," he said.

Koers said certain resources on earth — air, sunshine and those in the high seas — belong to all, and must be protected.

British Raids Stir Up Riots

BELFAST, Northern Ireland (UPI) — Gangs of youths exchanged shots with British soldiers and rioted against them Tuesday in Belfast's Roman Catholic section of Andersonstown while their younger brothers played war games down the street. A policeman was wounded by gunfire elsewhere.

A spokesman for the British army said a burst of bullets fired at a Northern Ireland police car wounded a policeman late Tuesday night in Strabane on the County Tyrone border with the Irish Republic.

Another policeman in the car was administered first aid at the scene for cuts, the spokesman said.

An army spokesman said rioting in Catholic areas of Belfast and Londonderry was touched off by early morning raids by British soldiers hunting suspected Irish Republican Army men.

In both Londonderry's Catholic Bogside district and Belfast's Andersonstown, British security forces fired nausea gas and rubber bullets to ward off attackers.

Sporadic rioting continued until nightfall, the spokesman said.

Wigs Disguise Bank Robbers

VANCOUVER (CP) — Three armed men wearing wigs got away with $27,000 Tuesday in a holdup at a branch of the Royal Bank of Canada.

Bakery shop owner Nick Stoip, who walked into the middle of it, said he was just handing over his $419 deposit when the robbers took it. He said he saw one man come out of the vault with a gun at the bank manager's back.

Assignment Headache

Member of U.S. Air Force honor guard welcoming West German Chancellor Willy Brandt at Key Biscayne, Fla., is knocked to the ground (bottom right) by door of U.S. presidential helicopter Tuesday. Airman was smoothing red carpet when unidentified sergeant unknowingly dropped the door. Guardsman managed to crawl from under stairs and march from scene.—(AP)

INSIDE TODAY

Christians Sweep Island Election —Page 3
The World of Wine Deals with Glasses —Page 5
Dockers' Chief Urges Merger Names in the News—7
Cougars Topple Saskatoon, 7-4 —Page 12
Aheurne Blocks Ottawa Team —Page 13
Chinese Dragon All Fired Up —Page 22
Loneliest Woman —Indira Gandhi —Page 21
Academy Awards In Crystal Ball —Page 23
Extradition For Hijacker? —Page 34

	Page
Bridge	27
Comics	24
Crossword	28
Entertainment	23
Finance	8, 9
Garden Notes	24
Provincial Court	10
Sport	12, 13, 17
Television	26
Women	20, 21

Brandt Reassured

Nixon Pledges Army To Stay

KEY BISCAYNE, Fla. (CP) — United States President Nixon gave strong assurances Tuesday that the U.S. plans no reduction in its troop strength in Europe in the absence of an East-West agreement to reduce forces.

West German Chancellor Willy Brandt, here for two days of summit talks, wanted the assurance because a weakening of the U.S. presence in Western Europe would undercut his search for a live-and-let-live understanding with East Europe.

Following the first round of talks State Secretary William P. Rogers told reporters the U.S. and West Germany "are travelling on a parallel course."

Rogers, who spent three hours with German Foreign Minister Walter Scheel, said he emphasized that the U.S. believes that keeping the North Atlantic Alliance "at full strength is of the utmost importance."

He said he assured Scheel that the U.S. intends to maintain its present force of 215,000 troops in Western Europe "because we feel it is of fundamental importance for peace in the world."

Rogers and Nixon reinforced their commitment to maintenance of current troop levels pending some kind of East-West understanding on mutual and balanced troop reductions.

Nixon welcomed Brandt to the Florida White House Tuesday and then sat down with him in a villa by the edge of a secluded beach to discuss world problems.

Nixon greeted the chancellor warmly when he arrived by helicopter on a concrete landing pad jutting out into the green waters of Biscayne Bay a few yards from the president's winter home.

Although no urgent bilateral problems faced the two men as they conferred in Nixon's study, Brandt was expected to broach at least one fresh idea. German officials reported the chancellor was thinking of talking to the president about possible admission of both East and West Germany to the United Nations, possibly in 1973.

24 Die, 20 Injured As Tribes Clash

DURBAN, South Africa (UPI) — The biggest intertribal fighting in years left 24 Africans dead over the Christmas weekend in the Zululand and Transkei tribal homelands, South African police said Tuesday. At least 20 more Africans were injured.

Police said they were investigating the clashes but could give no details of the causes.

Many of the wounded were carried into hiding by friends, a police spokesman said. Police arrested 47 Africans.

After one pitched battle between about 200 Beula and Bezeni tribesmen, the bodies of 11 Bezenis, mutilated by battle axes, were found strewn over the veldt, the spokesman said.

War 'Only Way' Egypt Declares

By United Press International

War is the only way to recover Israeli-occupied Arab territory, Egypt's political leadership said Tuesday after meeting in Cairo with President Anwar Sadat whose deadline for settlement of the Middle East crisis runs out Friday.

At the same time, however, the statement issued by the central committee of the Arab Socialist Union urged the government to continue diplomatic efforts towards a peaceful solution to the conflict with Israel.

The statement came after a 4½-hour meeting of the 230-member ruling committee of Egypt's only political party with Sadat to reach what Cairo Radio said would be the "final decision" on war or peace in the Middle East.

It included a denunciation of U.S. policy which it charged was aimed at "the surrender of our people to its control that it may take the place of British and French imperialism . . ."

In recent days, however, official Egyptian sources have indicated that Sadat would continue efforts toward a political settlement through the revived mission of UN special envoy Gunnar Jarring.

Golden Gizzards

TULELAKE, Calif. (UPI) — Two ducks with golden gizzards were found Tuesday in this tiny Siskiyou County community near the Oregon border.

Mrs. John Thompson, of McCloud, said she found flecks of gold in the gizzards of two red ducks shot during the hunting season.

Local duck hunters are on the scent of the ducks' migration route, hoping to find a new bonanza of gold.

The largest piece of the metal was a quarter inch in diameter and was valued at about 50 cents.

North Vietnam Hit For Fourth Day

● Blood spilled outside White House.—Page 5

● U.S. bombs no hindrance to peace talks.—Page 5

SAIGON (UPI) — U.S. warplanes took off from Indochinese bases and two aircraft carriers Wednesday to attack targets in North Vietnam for the fourth consecutive day, equaling the duration of an aerial offensive against the North a year and a half ago, the U.S. command said.

Air force and navy pilots clambered into their jets at bases in Thailand and South Vietnam and aboard two aircraft carriers positioned in the Gulf of Tonkin within sight of North Vietnam to continue the series of air attacks denounced by Hanoi.

Radio Hanoi said Tuesday night that another F4 Phantom fighter-bomber was shot down Monday, bringing to six the number of Phantoms North Vietnam claims to have downed since the bombing raids began Sunday.

The U.S. command maintained its policy of declining comment on the six planes allegedly lost. Radio Hanoi said when it broadcast that five planes were destroyed Sunday that their crewmen either were killed or captured. It said nothing of the crewmen aboard the Phantom it said was shot down Monday. Each Phantom carries two men.

Military sources said about 200 air force and navy planes were participating in the raids.

The continuation of the offensive Wednesday made the current series of raids equal in length to a four-day bombing run carried out May 1-4, 1970. All the raids have been ordered by President Nixon.

Commenting on the increased U.S. bombing of North Vietnam, External Affairs Minister Mitchell Sharp said Tuesday in Ottawa the Canadian government condemns any action which would widen the fighting in Indochina.

New Book Big Seller

Donald Duck Called 'Class Enemy' in Chile

SANTIAGO (AP) — A new book, How to Read Donald Duck, which attacks Donald and other Walt Disney characters as "class enemies" of Chile's leftist government and its supporters, has become a big seller here.

Since its release last week, the 161-page book, which among other things claims a "sado-masochistic" relationship exists between Donald and his nephews, has been snapped up in bookstores.

"We're all out," a clerk said Tuesday in the biggest book store in Santiago. Other stores also reported that their stocks were exhausted.

The book was written by two leftists, Ariel Dorfman, a literary critic who works in the juvenile publications division of Quimantu, the government publishing house and Armand Mattelart, who heads Quimantu's "mass communications" division.

The publishing house recently published several works aimed at Chilean youth to compete with Disney comic books, widely distributed here in Spanish, and other non-government publications.

Dorman and Mattelart says the Disney comics are a threat to "the Chilean reality" as the Allende government works to transform Chile into a socialist state because they advocate such "bourgeois" institutions as free enterprise.

Scrooge McDuck comes in for heavy criticism. Most of one chapter is devoted to concrete examples of how Donald's skinflint uncle takes advantage of people to earn his riches.

The authors hint that there are more than "casual reasons" for the lack of parents for the Donald Duck nephews in the comics.

They conclude that this "aberrant world" is created in order to shield readers from "the normal sexuality of children."

Gorde Hunter

Ghastly Faux-Pas

I REALIZE it's a terrible thing to say, but the other early morning I was standing at the corner of Fort and Blanshard looking towards Memorial Arena. One or two cars, all that obscene snow and my breath hanging in little white clouds, gave me the uneasy feeling I was gazing down the main drag of Moose Jaw, Sask.

In case you've never experienced the view of that snowbound Saskatchewan cul-de-sac, I hasten to assure you it's no place for a winter holiday — or a summer holiday either, for that matter. As one wag once put it, I shot an arrow in the Moose Jaw air and it stuck. It rates somewhere between Sheep Tracks, Alta. and Plum Coulee, Man.

THIS IS JUST a round-about way of getting you to count your blessings. We know the abominable white stuff is just a ghastly faux-pas by weatherman Allan McQuarrie and that he'll right the wrong in jig time. It's sort of an unkind reminder of why most of us are here instead of there. Why we must be considered to possess IQ's measureably higher than the stubble-jumpers who don't know when to come in out of the deep freeze.

Of course the snow does have an undeniable value insofar as nostalgia is concerned. It takes us back to what we like to refer to as winters when they really were winters. It gives us all a chance to tell our offspring how tough it really was in the old days.

The refrain is patented: "When I was your age, son, I had to walk six miles to school through seven-foot snowdrifts in 50-below temperatures."

THE FIGURES have a way of magnifying as the years roll by. It was probably only four miles in five-foot snowdrifts in 35-below temperatures. Regardless, it was moccasins, balaclavas and pure guts. Youngsters of lesser stuff would have perished the first time their tongues stuck to a piece of steel piping.

Winnipeg, which happens to be the original city in the saying — "Yah, I know the place well, I spent a winter there last weekend," — was THE place to live as a youngster, youngsters not knowing any better.

It was outdoor hockey rinks on every corner seven months of the year. If you couldn't skate by age four you were an uncoordinated failure. Christmas presents were two-piece hockey sticks (bound at the heel with steel strapping), pucks, tube skates and snowshoes. The snowshoes were used to get to the rinks.

YOUNGSTERS made hazardous walking conditions more so by gouging out holes on the sidewalk snow to play alleys, dibs or whatever. They went to school with lunch bag in one hand, alley bag in the other. Books were always left at school. There were few snowball fights simply because you couldn't make snowballs out of powdered snow at 30 below.

The circus coming to town was not the big event in Winnipeg. That was reserved for days after particularly heavy snowfalls when the streetcars attached big, whirling brushes in front of the cow catchers in order to plow their way down the track.

AND WINTER in Winnipeg started when youngsters helped their dads take the wheels off the family automobile and set the car up on blocks. Anti-freeze, you understand, was an invention yet to come.

Winter in Winnipeg was stoking and banking the furnace with enough coke to keep the household reasonably warm overnight and of going through the same process again at five in the morning. One of the joys today's generation must live without.

Winter was picking up the morning milk delivery with the cream frozen two inches above the top of the bottle and for the less affluent kids, playing road hockey with frozen horse droppings instead of the normal gutta percha.

IT WAS the sadistic delight of jamming the same frozen droppings into the exhaust pipes of the few autos running, of watching the apoplectic efforts of the drivers trying to start the cars and of the final expulsion of the foreign matter when enough exhaust pressure was built up.

It was the fun of climbing out a second-storey bedroom window and sliding down a snowdrift to the sidewalk.

For the young it was many pleasures, many fine entries into the scrapbook of memories. An ambrosia to be savored.

BUT I HAVE enough wintry memories to suffice me. I need no further reminders. I am a hater of snowtires, of chains, of shovels, of golf courses that are white instead of green.

White Christmas? White anything, bah, humbug! We of Camelot can do nicely without it. Moose Jaw — awrrrr.

Continued from Page 1

Trudeau Keeps 'No Promises'

gone much sooner — and the result was that "we got out of it exactly what we wanted in monetary terms."

The pressure was exerted after the U.S. announced last August a temporary 10-per-cent supplementary import duty in a move to whittle down its deficit in world trade.

The U.S. decision to lift the surtax was announced just after Trdueau's talks with Nixon.

The way the govenment handled the big overhaul of the tax system demonstrates that the people are taking part in the democratic process, Trudeau said.

The 739-page bill spent 50 days before the Commons and was passed just before Christmas after the government twice used a time-limit rule to end debate.

A white paper on policy proceeding the bill was before the public for more than a year, Trudeau said. There were presentations of briefs and discussions before committees of both the House and Senate.

Was this just a way to float trial balloons, sets of alternative proposals, with the government afterward just removing or modifying the ones that seemed too dangerous politically?

"Well, if that were the case, how do you explain all the screaming by the opposition that this is not a good tax bill," Trudeau replied.

"If . . . we had just done the easy thing and got a consensus surely the bill would have come by without any of that difficulty."

It was true that business and organized groups were quick to appear before committees in such cases as the tax legislation and that the salaried worker did not get heard to such a degree.

But it still was true that under the bill "about six million people in Canada are going to pay less taxes, and of them one million will pay no taxes at all, that had paid taxes before."

The government had backed away from some of its original proposals — for example the tax treatment of mines and other resource-extraction industries. But this wasn't because of pressure by a few vested interests.

Many provincial governments had said they would fight the bill to the end unless these proposals were modified, Trudeau said.

The end result was tougher tax treatment of extraction industries, desite the back-off.

Trudeau, asked about the rapid increase in his advisory staff since he assumed office, said he "can't understand those who say that the executive of the country is too strong."

His government had strengthened the Commons committee system and given the opporition parties funds for their own research branches. Outside government, such groups as multi-national corporations and labor unions had also grown stronger. So had the news media, the universities and the academics.

"I can have six people in my office," Trudeau said, but in that case "I won't be able to follow any of the complex subjects which are being discussed in this government or in this country, and you will have a lousy, weak-kneed government."

"And if that's the kind of a thing that you want you had better elect somebody else."

Dyspeptic Commons

From Page 1

keting bill would wipe out the family farmer and put agriculture in the hands of three or four major concerns.

Canadians would then find themselves in the position they are when buying cars — a "big three' would dominate the market.

Companies such as Kraft Foods had driven the price of cheese above that of butter, though any farmer knew it should be lower. Forcing the small farmer into the city would drive him into real poverty and leave 'agri-business" to dictate prices.

Gerald W. Baldwin (Peace River) Conservative House leader, reiterated his party's arguments that the government's original bill would have fragmented agriculture.

The Horner amendments would delete the "repugnant" features of the bill, although even so Conservatives had reservations about it.

Gerald Cobbe (L — Portage) said "very big change" is necessary in the agriculture industry if it is going to survive.

Don Mazankowski (PC — Vegreville) called the legislation ill-conceived, poorly drafted and full of distortions and misrepresentations.

It would remove the small farmer from the land and place him at the mercy and control of farm corporations.

Pakistani Civilians Held As Trade for Mujib

By The Associated Press

Pakistani civilians held in Bangla Desh will be used in an Indian deal for the return of Sheik Mujibur Rahman and the guaranteed safety of Bengalis living in West Pakistan, an Indian official said in Dacca Tuesday.

D. P. Dhar, India's special envoy to Bangla Desh, emphasized that the sheik, held in house arrest in West Pakistan, is the acknowledged leader of Bangla Desh (East Pakistan).

Dhar expressed concern for the safety of half a million Bengalis in West Pakistan, most of them living in the Karachi area.

"There will have to be a package deal," Dhar said. "If Mujib is returned, normalcy will come within two hours."

President Zulfikar Ali Bhutto of Pakistan has not yet been approached on the subject, Dhar added, but the proposal for the deal is being worked out.

Mujib was arrested in East Pakistan and jailed in West Pakistan last March.

Bhutto has talked with Mujib since he ordered him transferred from prison to house arrest but there was no suggestion of any settlement of their differences. After meeting with Mujib on Monday, Bhutto said their talks will continue.

Bhutto found himself in the midst of internal trouble for the first time since he took over the presidency Dec. 20. One political leader suggested Mujib, not Bhutto, should be chief martial law administrator.

His dismissal of provincial governors provoked riots and a general strike in Quetta, capital of Baluchistan. One student was reported shot dead.

The people were protesting Bhutto's appointment of Sardar Ghaus Bahsh Raisni, an independent, as governor and martial law administrator of Baluchistan.

Fighting in Quetta broke out between members of the Awami party and Bhutto's Peoples party.

The Awami party's president, Khan Abdul Wali Khan, demanded Bhutto withdraw the governor appointments of Baluchistan and the North West Frontier to the north or strip them of martial law administrative duty.

Referring to Bhutto's talks with Mujib, Wali declared: "If Bhutto says he wants one Pakistan, then Sheik Mujib is the choice of the majority of the people and he, not Bhutto, should be chief martial law administrator."

Syed Nazur Islam, acting president of Bangla Desh in the absence of Mujib, told a news conference in Dacca the United States and China should "change their attitude and establish relations with Bangla Desh."

Islam declared that "Bangla Desh is going to stay as long as civilization lasts in this world."

As Islam spoke the first 600 of nearly 35,000 Pakistan soldiers held prisoner in Dacca began to move by train and river steamer to prison camps in India.

Brig. H. S. Kler, commander of the Dacca prison camp, said the operation would take about two weeks. In all more than 90,000 Pakistani soldiers were captured in East Pakistan.

Man Remanded

VANCOUVER (CP) — Joseph Wilcox, 75, was remanded to Jan. 5 Tuesday on a charge of non-capital murder in the fatal shooting of Malcolm Preston, 38, of Vancouver last week. A psychiatric examination was ordered.

PICCADILLY SHOPPE
COATS · SUITS · SWEATERS
SALE
NOW ON — UP TO ½ OFF

A Happy and Prosperous NEW YEAR TO ALL
From the Management and Staff of
VICTORIA MEAT MARKET
625 JOHNSON ST. Phone 383-9234
YEAR-END SPECIALS
BROAD BREASTED, OVEN-READY
TURKEYS (7-22 lb. — "B" Grade — while they last) lb. 39¢
FULLY COOKED HAM (Butt or Shank Portion) lb. 47¢
NO. 1 LEAN SLICED
SIDE BACON lb. 45¢
WHILE THEY LAST
SMOKED COTTAGE ROLLS lb. 59¢
Canada Government Inspected
"SUPER RIGHT" ALBERTA GRAIN FED BEEF
BEEF SIRLOIN TIP or BONELESS HIP ROAST. lb. 1.15
CROSS RIB ROAST lb. 79¢
BLADE ROAST (Ranch style) lb. 63¢
LEAN BRAISING RIBS lb. 39¢
T-BONE STEAK lb. 1.15
THURSDAY and FRIDAY ONLY
GROUND BEEF lb. 53¢
FREEZER SUPPLIES
YOUNG ALBERTA GRAIN FED
PORK SIDES lb. 41¢
BEEF SIDES lb. 59¢
HIND QUARTERS lb. 69¢
ALL PRICES INCLUDE CUTTING, WRAPPING AND FREEZING
PRICES EFFECTIVE WED., THURS., FRI., DEC. 29, 30, 31
CONGRATULATIONS TO MR. DAVID SMITH, NOOTKA, B.C. Last Week's Winner of a 25-lb. Freezer Pack

RESERVE NOW FOR NEW YEAR'S
DINNERS
For Reservations Call
384-4136
Dominion HOTEL
700 BLOCK YATES

ADVERTISERS PLEASE NOTE!
COPY DEADLINES FOR DISPLAY and CLASSIFIED

NEW YEAR'S DISPLAY DEADLINES
(Without Proof)
For Colonist, Saturday, January 1
COPY DEADLINE 12 Noon Thurs., Dec. 30
For Times Monday, January 3
COPY DEADLINE 5 p.m. Thurs., Dec. 30
For Colonist Tuesday, January 4
COPY DEADLINE 5 p.m. Thurs., Dec. 30
For Times Tuesday, January 4
COPY DEADLINE 12 Noon Fri., Dec. 31
If one proof is required, the copy deadline should be advanced by 24 hours and if two proofs are required the deadline should be advanced by 48 hours.
CHURCH PAGES
Will appear in the Colonist and Times Friday, Dec. 31.
DEADLINE
12 NOON TUESDAY, DEC. 28

NEW YEAR'S CLASSIFIED
SEMI-DISPLAY ADVERTISING
Colonist Saturday, Jan. 1
Times Monday, Jan. 3
COPY DEADLINE
12 NOON FRIDAY, DEC. 31
Regular casual Classified Ads may be phoned in until 5 p.m., Friday, Dec. 31st, for Saturday, Jan. 1st Colonist, and Monday, Jan. 3rd Times.
TELEPHONE
386-2121

Victoria Press Business Office will be closed all day Saturday, January 1, and Sunday, January 2.

Your Good Health

Maintain the Right Balance

By G. C. Thosteson, M.D.

Dear Dr. Thosteson: Would you discuss the problem of a diabetic being TOO negative? A recent experience prompted me to write.

A friend thought she had flu and after two weeks discovered it was from low blood sugar. (She was on oral medication.)

Also mention use of the acetone test in diabetes. — Mrs. J. O.

Yes, a diabetic can be "too negative." The essential problem in diabetes is to prevent an excessive amount of sugar piling up in the blood — but the sugar level can go too far the other way, also.

The art of controlling diabetes is to maintain the right balance — not too much sugar in the blood, but not too little, either.

The sugar level can be kept down either by insulin or by one of the several oral medications. Now let's suppose that the patient skips some meals or, by too much exertion, uses up too much energy in the form of blood sugar.

What happens? A person at too low a sugar level just doesn't feel up to par — tired, weak, possibly experiencing visual disturbances, headache and the like. A combination of such symptoms could easily have led your friend to think she had flu.

She needs to get back into proper balance. Medications of varying potency are available. An adjustment in the medication may be in order — or perhaps a little more carbohydrate in her diet, more regular meals, less strenuous activity may be sufficient answer.

Now the acetone test. At times illness, especially an infection such as a cold, causes a loss of sugar tolerance in the body. Carbohydrate is not utilized properly — a problem that already is affecting a diabetic anyway.

The system then falls back on stored fat for energy. As this fat is broken down for use, acetone is produced as a byproduct. A fruity odor can be detected on the breath, and the urine can be tested for acetone.

It would be wise for all diabetics to have periodic tests for acetone, perhaps along with urine tests by the doctor. But such a test becomes much more important at time of illness.

The usual implication of the presence of acetone is the need for more insulin, adjustment of oral medication or reduction in carbohydrate intake until the patent is well again, and back in proper balance. For acetone can be an ominous sign, a precursor of diabetic acidosis or coma.

The Weather

DEC. 29, 1971

Mostly cloudy with occasional snow late in the day; winds light; Tuesday's precipitation .04 inch; sunshine nil; recorded high and low at Victoria 33 and 22; today's forecast high and low 35 and 28. Today's sunrise 8:06 a.m., sunset 4:26 p.m.; moonrise [illegible]:21 p.m., moonset 4:57 a.m. Thursday outlook: cloudy, a few sunny periods.

East Coast of Vancouver Island — Cloudy with occasional snow late in the day; winds light; Tuesday's precipitation .06 inch; recorded high and low at Nanaimo 33 and 2[illegible]; forecast high and low 35 and 25. Thursday outlook: cloudy, a few sunny periods.

West Coast of Vancouver Island — Cloudy with occasional rain mixed with snow in the afternoon; winds light; forecast high and low at Tofino 40 and 32. Thursday outlook: a few sunny periods.

North Coast — Cloudy; occasional rain except snow on mainland; winds brisk at times. Thursday outlook: rain, except snow in mainland regions.

Extended outlook, Friday through Sunday — Chance of showers Friday and Sunday, rain Saturday. Highs in 30s, lows 40s Friday and mostly 40s on weekend; lows mostly in 30s.

READINGS

	Max.	Min.	Precip.
St. John's	25	4	.26
Halifax	46	20	.14
Fredericton	41	9	—
Charlottetown	37	19	—
Montreal	20	9	.31
Ottawa	19	7	.40
Toronto	35	29	.26
North Bay	18	—1	—
Thunder Bay	9	—19	.10
Kenora	16	—10	Trace
Winnipeg	20	—8	—
Churchill	—18	—30	—
The Pas	16	—2	—
Brandon	19	2	—
Regina	16	—10	—
Saskatoon	16	—5	Trace
Prince Albert	21	2	Trace
North Battleford	19	—3	Trace
Swift Current	19	3	—
Medicine Hat	18	—3	—
Lethbridge	26	12	—
Calgary	28	13	—
Edmonton	23	—1	—
Cranbrook	7	—15	.01
Castlegar	18	6	.01
Penticton	20	6	.07
Revelstoke	10	0	Trace
Princeton	7	—24	.21
Vancouver	29	22	Trace
Prince Rupert	35	32	.16
Prince George	8	—9	.02
Kamloops	9	—3	—
Whitehorse	26	14	—
Fort St. John	25	8	—
Seattle	31	25	.09
Spokane	22	12	Trace
Portland	35	23	.04
Chicago	26	17	—
New York	54	44	.01
Miami	76	69	—
San Francisco	49	38	—
Los Angeles	50	44	.33
Phoenix	62	38	—
Las Vegas	44	33	.21
Honolulu	79	67	—
Vernon	8	—6	Trace

TIDES AT VICTORIA HARBOUR

	Time H.M.	Ht. Ft.	Time H.M.	Ht. Ft.	Time H.M.	Ht. Ft.	Time H.M.	Ht. Ft.
29	10.25	10.3	19.25	.4				
30	05.40	9.2	07.00	9.2	10.55	10.3	20.10	.1
31	06.35	9.2	07.20	9.2	11.20	10.3	20.50	.1
1	06.50	8.9	08.40	8.9	12.35	9.8	21.40	.4
2	07.25	8.9	09.35	8.6	13.25	9.3	22.20	1.0
3	07.50	8.8	10.35	8.3	14.20	8.8	22.55	1.7
4	08.00	8.8	11.45	7.9	14.30	8.2	23.30	2.6

TIDES AT FULFORD HARBOUR

	Time H.M.	Ht. Ft.	Time H.M.	Ht. Ft.	Time H.M.	Ht. Ft.	Time H.M.	Ht. Ft.
29	05.00	11.5	08.30	10.7	12.30	11.6	20.55	.5
30	05.40	12.0	09.50	10.9	13.20	11.5	21.40	.3
31	06.25	12.3	10.50	10.8	14.20	11.3	22.25	.3
1	07.00	12.3	11.55	10.4	15.05	11.0	23.05	.7
2	07.35	12.3	12.50	10.0	16.05	10.5	23.45	1.3
3	08.05	12.2	13.50	9.4	17.05	9.8		
4	00.20	2.1	08.30	12.1	14.45	8.6	18.00	9.0

Vote Delayed

MASSET (CP) — Haida band elections, which were to have been held Monday, have been postponed to Jan. 4 because of the deaths of five children Dec. 19 in the village here. A chief and nine councillors are to be elected.

World Spotlight

Christian[s] Sweep Pitcairn Election

From UPI, AP, CP

GLENDALE, CALIF. — Candidates surnamed "C[hris]tian" swept to victory in elections of Pitcairn Isl[and] smallest of Britain's po[sses]sions, but they had an ele[ctor]ate most candidates can dream of.

"Of the 61 registered v[oters] on the island, 23 have the name Christian," reporte[d the] island's radio officer, Christian.

The Christians are des[cend]ants of Fletcher Christian Royal Navy officer who the Mutiny on HMS Boun[ty] 1787 against the rule of William Bligh.

Every islander over 18 vote or pay a fine of one Zealand dollar, and "few ple can stand that ki[nd] fine so we always have turnout," Christian re[ported] by radio to the munications centre of th[e] enth Day Adventist churc[h]

□

WILLISTON PARK, N A reputed underworld was shot and killed Tu by his girlfriend af "lover's quarrel" in th man's apartment, N County police said.

The dead man, Ni Castello, 40, of Fr Square, N.Y., was ide by police as a close ass of both Joseph "Joe nanas" Bonanno, a r former gangland leader Paul Sciacca, the allege minal head of the crime ily since Bonanno's ment.

Charged with murd Mrs. Carol Lasquadro, year-old, attractive, haired divorcee and mot three children.

□

SAN JUAN, P.R. — 250 police Tuesday be search of the municipa bage dumps, garbage and other disposal plac the body of a baby mother at first report had been kidnapped.

The woman, Mrs. Dia ladez de Cruz, 22, told she had invented the story. During some 20 of subsequent questionin gave police seven versi what happened to the ba

□

JOHANNESBURG — cue teams still were Tuesday night to reach rican miners trapped feet underground in th burg gold mine near nesburg in a pressure Monday.

"We believe they ar and we will not give u until we find them," spokesman said

□

LONDON — Russi moved toward a strong hold in Malta by compl commercial accord wi tiny island republic, dip ic sources said Tuesday

Britain's Defence M Lord Carrington reac scheduling a trip to later this week for cris with Premier Dom who is seeking new sou income to shore up land's shaky financial

□

MOSCOW — The Union said Tuesday aims to undermine In ternational presti "shamelessly interfer New Delhi's internal a

A commentary in t munist party ne Pravda said: "They ing in every way to cr ficulties for India's dent development."

□

LA PAZ, Bolivia — livian cabinet resig masse Tuesday. Gov sources said Preside Banzer had already se new government it w sworn in promptly. Th no immediate explana the cabinet action.

□

SAARBRUCKEN, — Police appealed residents Tuesday to risks with three b armed with submach who held up a Colog Monday and last w near this southwest city Monday night.

A task force of d copters and 550 men their search for the 12-square-mile sec Saarbruecken.

ns Held Mujib

and establish relations with Bangla Desh."

Islam declared that "Bangla Desh is going to stay as long as civilization lasts in this world."

As Islam spoke the first 600 of nearly 35,000 Pakistan soldiers held prisoner in Dacca began to move by train and river steamer to prison camps in India.

Brig. H. S. Kler, commander of the Dacca prison camp, said the operation would take about two weeks. In all more than 90,000 Pakistani soldiers were captured in East Pakistan.

PICCADILLY SHOPPE
COATS · SUITS · SWEATERS
SALE
NOW ON — UP TO ½ OFF

d Prosperous
R TO ALL
ment and Staff of
EAT MARKET
Phone 383-9234
SPECIALS
READY
"B" Grade — 39¢
ast) lb.
AM (Butt or Shank Portion) lb. 47¢
45¢
E ROLLS lb. 59¢
d
A GRAIN FED BEEF
OAST. lb. 1.15
lb. 79¢
ch style) lb. 63¢
IBS lb. 39¢
1.15
FRIDAY ONLY
53¢
SUPPLIES
FED
41¢
59¢
69¢
lb.
Z CUTTING, WRAPPING
REEZING
VE WED., THURS.,
29, 30, 31
LATIONS TO
TH, NOOTKA, B.C.
Winner of a 25-lb.
er Pack

TISERS
NOTE!
ADLINES
R
ASSIFIED
YEAR'S
SIFIED
ADVERTISING
urday, Jan. 1
day, Jan. 3
EADLINE
NOON
DEC. 31
ed Ads may be phoned in
c. 31st, for Saturday, Jan.
ay, Jan. 3rd Times.
PHONE
2121
ll day Saturday,
2.

World Spotlight

Christians Sweep Pitcairn Election

From UPI, AP, CP

GLENDALE, CALIF. — Candidates surnamed "Christian" swept to victory in the elections of Pitcairn Island, smallest of Britain's possessions, but they had an electorate most candidates can only dream of.

"Of the 61 registered voters on the island, 23 have the surname Christian," reported the island's radio officer, Tom Christian.

The Christians are descendants of Fletcher Christian, the Royal Navy officer who led the Mutiny on HMS Bounty in 1787 against the rule of Capt. William Bligh.

Every islander over 18 must vote or pay a fine of one New Zealand dollar, and "few people can stand that kind of fine so we always have a full turnout," Christian reported by radio to the communications centre of the Seventh Day Adventist church.

□

WILLISTON PARK, N.Y. — A reputed underworld figure was shot and killed Tuesday by his girlfriend after a "lover's quarrel" in the woman's apartment, Nassau County police said.

The dead man, Nicholas Castello, 40, of Franklin Square, N.Y., was identified by police as a close associate of both Joseph "Joe Bananas" Bonanno, a reputed former gangland leader, and Paul Sciacca, the alleged nominal head of the crime family since Bonanno's retirement.

Charged with murder is Mrs. Carol Lasquadro, a 30-year-old, attractive, red-haired divorcee and mother of three children.

□

SAN JUAN, P.R. — About 250 police Tuesday began a search of the municipal garbage dumps, garbage trucks and other disposal places for the body of a baby whose mother at first reported he had been kidnapped.

The woman, Mrs. Diana Valadez de Cruz, 22, told police she had invented the kidnap story. During some 20 hours of subsequent questioning, she gave police seven versions of what happened to the baby.

□

JOHANNESBURG — Rescue teams still were digging Tuesday night to reach six African miners trapped 4,000 feet underground in the Elsburg gold mine near Johannesburg in a pressure burst Monday.

"We believe they are alive and we will not give up hope until we find them," a mine spokesman said

□

LONDON — Russia has moved toward a stronger foothold in Malta by completing a commercial accord with the tiny island republic, diplomatic sources said Tuesday.

Britain's Defence Minister Lord Carrington reacted by scheduling a trip to Malta later this week for crisis talks with Premier Dom Mintoff, who is seeking new sources of income to shore up the island's shaky financial walls.

□

MOSCOW — The Soviet Union said Tuesday China aims to undermine India's international prestige by "shamelessly interfering" in New Delhi's internal affairs.

A commentary in the communist party newspaper Pravda said: "They are trying in every way to create difficulties for India's independent development."

□

LA PAZ, Bolivia — The Bolivian cabinet resigned en masse Tuesday. Government sources said President Hugo Banzer had already selected a new government it would be sworn in promptly. There was no immediate explanation for the cabinet action.

□

SAARBRUCKEN, Germany — Police appealed to local residents Tuesday to take no risks with three bandits armed with submachine guns who held up a Cologne bank Monday and last were seen near this southwest German city Monday night.

A task force of dogs, helicopters and 550 men centered their search for the trio on a 12-square-mile section of Saarbruecken.

— CP

HAPPY WINNER Kenneth Johnson of North Vancouver, now $127,000 richer than before Christmas, with his wife Sheila and children Brett, 4, and Karen, 5.

Three B.C. Winners

By THE CANADIAN PRESS

A seven-year-old horse brought a purseful of season's greetings Tuesday to five Canadians, enriching their bank accounts by $127,500 each.

The five, including three from British Columbia, held sweepstakes tickets on Kelanne, winner of the Irish Sweeps Hurdle at Leopardstown, Ireland. The other two big winners were from Chester Basin, N.S., and Bowmanville, Ont.

The Irish Hospitals Sweepstake also was worth $51,000 to three Canadians who had tickets on second-place Lockyersleigh and $25,500 to four whose names were drawn on third-place finisher, Phaestus.

Other prizes of about $1,100 each went to 242 other Canadians who held tickets on non-starters or horses out of the money.

Eight Vancouver Islanders were among the consolation prize winners.

Four of the eight were from Victoria, with one each from Shawnigan Lake, Lake Cowichan, Parksville and Chemainus.

First prize winners were: E. W. Johnson, North Vancouver, B.C.; Ronald Smallwood, Vancouver; Helen Gilchrist, Ainsworth Hot Springs, B.C.; Mrs. Milford Lantz, Chester Basin; Marlene Syme, Bowmanville.

'No Action Taken'

Vietnam Atrocities Charged in Journal

By GEORGE McARTHUR
Colonist-Los Angeles Times Service

SAIGON — A semi-offical publication of the U.S. State Department this month rather casually presented a charge that an American diplomat serving in Washington has a file of documented atrocities in South Vietnam about which nothing was done.

The diplomat was not named.

The unusual article appeared in the December issue of the Foreign Service Journal.

While the Journal is not an official state department publication, seven of the eight members on its editorial board are active State Department officers.

The article, Vietnamization of the Foreign Service, was written under the name John Claymore. The editors said this was the pseudonym for an officer who served in Vietnam and resigned in disagreement with U.S. policy on Southeast Asia.

The article dealt primarily with the experiences of the young foreign service officers who have served as advisors in the pacification program alongside the U.S. army in provincial and district posts.

Some of these, the article said "were faced with the moral dilemma of how far they should go in exposing incidents which they knew to be wrong.

"One foreign service officer currently serving in Washington possesses a file of documented atrocities including photographs. He has written extensive reports on these apparent war crimes he investigated in Vietnam. As far as he knows, no action has ever been taken to punish the guilty. Because he is a supporter of the president's Vietnam policy, and because he fears the effect on that policy of additional war crime controversy, he has not chosen to make his information public. He also is undoubtedly aware of the negative result disclosure would have on his career prospects."

The unsubstantiated charges of atrocities in a semi-official publication which obviously reflects the sentiments of a broad segment of state department officers raised hackles among military men.

"Let them put up or shut up," one staff officer snorted.

Australians Seeking Nullarbor Nymph

PERTH, Australia (Reuter) — A search was on today for the "Nullarbor nymph" as a rabbit trapper gave a fresh report of having sighted the mini skirted, half-naked blonde woman rumored to be running wild in the wastelands.

Tourists, bushmen and rabbit trappers from the town of Eucla, 800 miles east of this Western Australian centre, were leaving town to look for the woman.

Rabbit trapper Ron Sells, 31, reported that he had seen the girl twice in the last five days.

"She was pretty well stripped down — just a sort of skirt and long blonde hair halfway down her back," he reported.

Two days ago, a bushman reported finding the cave hideout of the girl, who was first reported last Friday after years of rumors that a white woman had gone to live on the arid Nullarbor Plain.

Blood Spilled In War Blast

WASHINGTON (UPI) — A group of Vietnam Veterans against the War broke bags of blood on the White House sidewalk Tuesday to protest U.S. air strikes in North Vietnam and staged a sit-in at the Lincoln Memorial.

Police arrested 75 demonstrators at the memorial on charges of disorderly conduct and obstructing a national historical monument.

About 15 protesters, part of a contingent of 150, spilled the blood, which they claimed to be their own, during a single-file march past the White House.

One man was arrested by U.S. park police. A spokesman for the group said 22-year-old Tom Urgo of New Jersey was arrested for littering.

The march followed a rally at the Peace Monument at the foot of the Capitol where 23-year-old Joel Bangert of New York burned a symbolic copy of the seven-point peace plan of the North Vietnamese delegation to the Paris peace talks.

Demonstration organizer Ken Berliner, 22, of Pittsburgh, said the papers were destroyed because President Nixon "turned them down."

In another action, the National Peace Action Coalition said there would be a demonstration in front of the White House New Year's Day. Jerry Gordon, director of the Coalition, announced the plans.

Year End Clearance Sale

Ladies' shoes for three, five and eight dollars. Men's shoes for eight, twelve and fifteen dollars during Kinney's Year End Clearance Sale. Come early for best selection. Buy two or three pairs for the price you'd expect to pay for one.

Kinney shoes
There's more to go to Kinney for.
Just say CHARGEX charge it!
Hillside
383-6612

We're serious about helping our members achieve better health through physical fitness twelve months of the year.

However, tonight, we just want you to relax and have some fun.

Have you ever noted how many delicious Canadian cheeses there are? We are going to provide as many as possible for you to try.

This party is for our members and guests.

If you win some of the prizes, that's great but if not, you are free to relax and mix when there's no other reason for doing it than getting to know each other better.

See you tonight, then!

★ Have some festive fun
★ Prizes to be won

Sorry! No admission to under 21's

Come on down to our Festive Cheese Party Tonight 5 to 10 p.m.

Drop by Tonight and get in on the fun!

1570 Hillside Ave. HILLSIDE SHOPPING CENTRE

See You Tonight from 5 to 10 p.m.

Members and Guests Welcome

Palm Springs Spa Health Resorts

The Daily Colonist.

"An Independent Newspaper . . . The Organ of No Clique or Party"

1858 — Published every morning except Monday by The Colonist Publishers Limited at 2631 Douglas Street, Victoria, B.C. Second class mail registration number 0516. All undelivered copies or any notices respecting changes of address are to be sent to the above address. Member Audit Bureau of Circulation. — 1971

RICHARD BOWER — Publisher and Editor-in-Chief

A Message of Good Hope

PRESIDENT RICHARD NIXON will win congratulations and gratitude from far beyond the borders of his own country through his dramatic decision for a multi-million-dollar crusade, as it has been labelled, against cancer.

In simple language, President Nixon has won from Congress the impressive sum of $1.6 billion to implement a new program of research. It is only "unprecedented" in the amount of money involved, because scientists all over the world have been preoccupied with the quest for knowledge leading to a cure for many years.

But never before has any government earmarked such a sum in this admirable cause.

At last, it will be said, an American president has revised the thinking on priorities; at last the cancer scourge is seen in proportion to the moon flights and the ballistic weapons programs. And this is an accomplishment in itself.

The National Cancer Act was signed last Thursday, but was not exactly a surprise package. On January 22 the president had said: "The time has come in America when the same kind of concentrated effort that split the atom and took man to the moon should be turned towards conquering this dread disease."

The surprise element was in the amount of the budget. Previously the Congress had been thinking in terms of two or three hundred millions.

President Nixon has warned against undue optimism over early results, and his caution is echoed by B. C. Schmidt, the man who heads the committee which will control the funds. But hope is high for a breakthrough not too many years away.

Dr. Edward David Jr., the White House science adviser, has said he expects the cancer problem to be solved piece by piece, "perhaps over a number of years." He said the new effort would permit researchers and scientists to pursue individual leads that looked the most promising at any given time, but with a flexibility that would allow new avenues to be explored in the light of change in scientific data.

According to Dr. David's disclosures early in this year, a first area of study will be in the possible effect of viruses in causing some cancers. Another key area is in the understanding of basic mechanisms by which cells, normal and abnormal, control their growth, and their production of substances used in the body.

With the money at his disposal, Mr. Schmidt says, all programs under way at the National Cancer Institute and the National Institutes of Health can be accelerated.

A next step in the world's efforts to conquer cancer, it might be hoped, will be a closer international co-ordination, an easier exchange.

In the meantime, President Nixon's splendid example will stimulate universal research and bring nearer the day when mankind will have escaped possibly its cruellest burden.

"No — actually it's diapers, talcum powder and oil."

The Long Life of August Jack

THEY'RE MISSING a bet in pursuit of the bigger-and-better-than-you reputation that many Americans seem to revel in building for the whole of the nation. It would mean slipping across the border into Canada, but that hasn't stopped them in the past.

It's that birthday anniversary that has been receiving congratulatory acknowledgement from many parts — the amazing 108th for wood-chopper August Jack who lives on the Westholme Indian Reserve near Chemainus.

While he has lived in Canada a goodly portion of his long life, Mr. Jack is United States-born. There is some question regarding the exact date, and there are celebrations twice a year, the second one in May in which month he was baptized following his arrival in December two years earlier. The year would be 1863 to give him his 108th anniversary the other day.

The point here is, though, that the venerable August made his entrance into the world at the Lummi reserve near the Washington state town of Bellingham which makes him an American Indian in two ways. And the boasters aren't taking the opportunity to make capital of these facts.

Perhaps there have been too many setbacks in recent times with what appears to be stepped-up competition in the claims-to-fame race. The Russians have been outstripping all-comers in many fields — particularly in matters scientific and medic where they have stolen the thunder time after time.

In fact, the Soviets could be behind the silence from the south on Mr. Jack's longevity.

They went one better right in the middle of the 108th birthday party of the Washington native. A Reuter's report from Moscow quoted a Tass news agency claim of 166 years for a shepherd in the highlands of Berzava near the Caspian Sea.

Tass didn't have any real peg like an anniversary on which to hang the boast, and didn't make any world-wide oldest living person claim. It was just a story about Shirali Mislimov who was having a little difficulty managing large flocks of sheep, so was cutting down his activities to looking after his orchard and doing a lot of walking for exercise.

Mr. Jack's accomplishment may seem to pale somewhat in the light of the Russian account, and even though the Americans aren't grabbing at him, Canadians are impressed, and are happy for him with good wishes in his reaching for another milestone.

Ottawa Comment

Hewers and Drawers?

By LUBOR J. ZINK

THERE is a marked inconsistency in the propaganda efforts of our economic nationalists. On the one hand, they range Canada among the highly industrialized countries when they appeal to pride of achievement. On the other hand they depict our economy as an undeveloped appendage of the industrial juggernault south of the border when they seek to whip up "patriotic" anti-Americanism.

* * *

The pride of achievement pitch uses all the available data to show the rapid progress of Canada's industrialization. Considering Canada's relatively small population, achievements in this field are indeed impressive. Few countries can boast of a faster industrial growth than Canada.

The damn-the-Yanks pitch also uses statistics but very selectively. It cites the amount of American investment and the extent of exports to the states to illustrate Canada's economic dependency on the U.S., but does not show the composition of exports across the border.

Instead of facts and figures the public is getting emotion-laden slogans which allege "colonial exploitation" of our raw materials. Though the large majority of Canadians now live in urban centres and are employed in manufacturing and service industries, they are portrayed by this propaganda as "hewers of wood and drawers of water" for "American imperialism."

Well, how much wood have you chopped, and how much water have you drawn lately for the "colonial exploiters" south of the border?

An unfair question, you might say, because the wood and water bit is a figure of speech; it's not meant literally.

All right, then, let's put it another way: are we exporting chiefly raw materials or manufactured products to the U.S.?

* * *

Chances are that most people, while not knowing the figures, would place raw materials at the top of the list, because that's the impression the constantly repeated slogans of the economic nationalists create. It's one of those popular myths which are hard to dislodge by facts and which distort economic and political thinking.

What are the facts?

In its latest report, the Economic Council of Canada gave a breakdown of exports in 1970 by commodity groups and countries. The table, based on data from Statistics Canada, shows that last year's exports amounted to $16.8 billion. Of this total $11 billion worth of goods went to the U.S.

That, no doubt, illustrates Canada's dependency on the U.S. market for exports. So these basic figures are often repeated and fairly well known.

But the breakdown by commodities which gives the relation between raw materials and processed goods is virtually unknown to the general public.

Of the $16.8 billion export total, raw materials accounted for $3 billion, processed materials and highly manufactured products for $11.9 billion.

These two figures alone show that the widespread impression of primacy of raw materials in our exports is untenable.

Next comes the even more illuminating breakdown by destination.

Of the total of $931 million worth of highly manufactured (i.e., high labor content) products, 83.7 per cent went to the U.S., 2.9 per cent to the European Economic Community, 2.1 per cent to Britain, 0.4 per cent to Japan, and 10.9 per cent to the rest of the world.

That's hardly indicative of economic or any other kind of imperialism.

* * *

Considering the high cost of our production, there can be little doubt that without access to the rich U.S. market, the bulk of our finished export goods would have remained unsold, for there aren't many customers in other parts of the world able to pay our prices. Without a substantial reduction of production costs, which would require drastic wage cuts, there simply is no substitute for the U.S. market. This rules out any major diversification of our trade.

In processed materials, where the labor content is slightly lower than in highly manufactured products and selling in overseas markets therefore a bit easier, the U.S. is again our best customer.

Of the $946 million worth of processed materials exported in 1970, the U.S. bought 61.8 per cent, the United Kingdom 13.5, the European Common Market 7.7, Japan 4.2, and the rest of the world 12.8 per cent.

These figures are worth remembering, for they show the "hewers of wood and drawers of water" jingle for the emotional nonsense it is.

In both the categories which provide most jobs in our export industries the maligned Yanks are by far the biggest buyers.

Like all the other highly developed countries with which we trade, the U.S. purchases all the raw materials it can get from us. But unlike the other buyers of Canada's unprocessed natural resources, the Americans provide a major outlet for our manufactured goods. This outlet is essential for Canada's industrial growth.

Copyright 1971, Toronto Sun Syndicate

Terrorism Act Crudities

The Silent Lawyers of South Africa

By STANLEY UYS from Cape Town

IS it the duty of judges simply to interpret the law and apply it as they find it? Or is it their duty, too, to "mitigate the crudities" of certain laws?

This is the question that Professor Barend van Niekerk, Professor of Law at the University of Natal, asked — and he now faces a contempt of court charge.

The specific law Professor van Niekerk had in mind was the Terrorism Act which was introduced in South Africa in 1967. It allows the police to detain people without trial for indefinite periods and incommunicado.

* * *

Following the recent mass raids in South Africa, and the detentions of some 40 people (one of whom allegedly committed suicide while under interrogation and another ended up in hospital), there has been a public outcry against the detention-without-trial provisions. The two parliamentary opposition parties, the churches, the bar councils, newspapers and various organizations and public figures have called for a judicial inquiry into the operation of the Terrorism Act.

The prime minister, John Vorster, has turned down all these appeals. He has made it clear there is no intention of amending the controversial provisions of the law.

Professor van Niekerk, an outspoken critic of the Terrorism Act, directed his appeal not to the government, but to lawyers. He accused them of doing "so very little to mitigate the crudities of the Terrorism Act."

In a speech at a public protest meeting, the professor described the Terrorism Act as a "piece of crude medievalism," and said it was a "negation of what any true lawyer, with a basic awareness of decent standards, would regard as justice in any accepted sense of the word."

He said the act was framed "in such a way that, in a manner of speaking, it can turn practically any act into an act of terrorism carrying the supreme penalty."

This, he added, was brought out eloquently by the trial of the Very Reverend Gonville ffrench-Beytagh, Dean of Johannesburg. Inter alia, he was alleged to have committee an act of terrorism by providing spectacles for an old lady . . . and found guilty of terrorism by speaking about violence to the ladies of the Black Sash (an anti-apartheid women's organization).

"In other words," the professor said, "the act creates crimes of such vagueness and such latitude that they are not reducible to a logical and comprehensible definition which people can heed, if they do not wish to get entangled with the law on a capital charge. Secondly, anyone merely suspected of such an indefinable act of so-called terrorism can be subjected to what can amount to life-long imprisonment without recourse to any court."

Professor van Niekerk said that because there never would be any real control possible over the methods used and abused in order to extract evidence from detainees — "evidence which they may not even have in the first place" — there would, in the very nature of things, be suspicions of torture.

These were "suspicions which are not alleviated when bodies fall from tall buildings, when people die after slipping on a piece of soap, or when people crash to their deaths on murky staircases."

* * *

Also, declared Professor van Niekerk, "the very purpose of the detention clause is to procure evidence by way of torture." This was because detainees were kept in solitary confinement, and "it is an accepted fact in any civilized country but ours that solitary confinement, even if unaccompanied by any of its possible frills, is torture in itself."

Professor van Niekerk asked what lawyers could do to mitigate the crudities of the Terrorism Act.

"In the very first place, our lawyers, from judges downwards, can make their voices heard about an institution which they must surely know to be an abdication of decency and justice. No doubt they will tell you it is not their function to criticize the law but to apply it. This is the very understandable retort of our judges to the demand sometimes made on them to have their influential voices heard when the rule of law is trampled in the dust.

* * *

"But we may surely ask these lawyers when will a point ever be reached when their protest would become justified? Will they still make this facile excuse for abject inactivity if it is declared that public flogging be introduced for traffic offences, the burning at the stake for immorality and decapitation for the use of abusive language?"

The professor said that when the Bar Council of Johannesburg (representing the city's advocates) approached the minister of justice about 22 detainees held incommunicado under the Terrorism Act last year it was only a matter of days before the minister climbed down and had the detainees charged in a court which ultimately acquitted them.

Professor van Niekerk commended Mr. Justice Marco for voicing public disquiet about detentions. Then he added: "Cannot our judiciary go even further and, in effect, kill one aspect of the usefulness of the Terrorism Act for our authorities by denying, on account of the built-in intimidatory effect of its detention provisions, practically all credit-worthiness of evidence procured under its provisions?"

What Professor van Niekerk was suggesting here was that judges should take a sceptical view of evidence obtained from detainees while being held by the security police under the detention-without-trial provisions.

"It is a grave solution I am asking them to take," he said, "but the situation is a very grave one. At stake is not just an abstruse principle of mercantile law, but indeed the very foundation of an equitable administration of justice."

The judge-president of the Cape province, Mr. Justice Andrew Beyers, without referring to Professor van Niekerk by name, said the duty of a judge in South Africa did not include "poking noses" into executive and law-making roles. This was clearly wrong.

Detention without trial was wrong, and he doubted whether there was anyone in South Africa or in the world who did not share this sentiment. He himself could not judge the law, however, because "I don't know how big the threat is." If the threat (to the security of the state) was big enough there would have to be a departure from these principles. Without knowing the magnitude of the threat posed by detained people, no judgment could be made.

After Professor van Niekerk had made his speech, police went to the offices of a Durban newspaper and took a statement from the journalist who had reported the speech. Then they charged the professor with contempt of court and attempting to defeat or obstruct the course of justice.

* * *

The purpose of Professor van Niekerk's speech, according to the indictment, was to bring into contempt and disrepute the judges of the Supreme Court, and to prejudice and influence a Terrorism Act trial then taking place in Pietermaritzburg.

After the prosecution had presented its case, and Professor van Niekerk had declined to give evidence, the judge reserved his judgment, which will be given soon.

OFNS—Copyright

Today in History

By The Canadian Press

William Lyon Mackenzie King took over from Arthur Meighen as prime minister of Canada 50 years ago today — in 1921. King led the Liberal party for a quarter-century and was prime minister for 21 years, five months and five days.

1934—Japan formally repudiated the Washington naval treaty of 1922.

1895—The British began the Jameson Raid on the Boers.

1890—The last Indian battle was fought at Wounded Knee Creek, South Dakota.

1809—The British statesman William Gladstone was born.

1772—British troops captured Savannah, Georgia.

Prosperity Prospects In the New, Old Country

By MARK FRANKLAND from Calcutta

THE new State of Bangla Desh has at least one very important thing going for it: the makings of a passably sound economy.

After the horror and excitement that Bangla Desh has known this year it may seem out of key to talk of money and statistics. But unless the new government in Dacca can restore to its people what they consider a normal life and the hope of improvement in the future, then all the enthusiasm of the past few weeks might come to nothing.

* * *

Bangla Desh, like the rest of Southeast Asia to which geographically it belongs, is in some ways a favored part of the world. Its problem, like other parts of Southeast Asia such as the Red River delta of Vietnam and the Indonesian island of Java where rice has been heavily cultivated, is that the population has been encouraged to grow by the resources of the land but has now outstripped them.

Bangla Desh today has a population of over 70 million, most of them peasants, living in a country that is not much more than half the size of the United Kingdom. But a third of the country is forest and jungle, another third liable to bad flood and typhoon damage.

Most of the people are crammed into the remaining third. It is not surprising that you seem not to be able to drive anywhere in the countryside without always being in sight of human beings.

Rural overpopulation, made more of a strain in Bangla Desh's case by the frequent floods and typhoons, usually makes for violent politics. (One of the benefits of independence, it is hoped, might be improved flood control through better co-operation with the neighboring areas of India.)

There are already plenty of extreme left-wing groups in Bangla Desh itself and in Indian West Bengal next door who are keen to organize the peasants and in some cases lead them to violent revolt. In a few months' time Bangla Desh may well have as rich a variety of Communist parties as West Bengal. Communist parties were, of course, banned by the Pakistani government, and it will be interesting to see how the new middle-class, nationalist government in Dacca deals with them.

One of this government's first thoughts will certainly be how to get rid of the present deficit in rice and other food grains that amounts to some three million tons a year. The expert view is that this can be done by introducing new high-yield brands of rice and increasing the use of fertilizers.

At the moment there is both limited production and use of fertilizer and only a quarter of the cultivated area produces two crops a year. Industry has to be built up to provide equipment and fertilizers for agriculture, and to give employment to the rapidly increasing population.

Bangla Desh starts off with meagre industries. In all the years that it was part of Pakistan it received only 30 per cent of the private and public money invested in development in Pakistan although it held 60 per cent of the Pakistani population.

* * *

As East Pakistan, Bangla Desh had to buy its consumer goods from West Pakistan which, because much of West Pakistani industry was protected and inefficient, could have been bought cheaper abroad. The new Bangla Desh government will have two main ways of getting funds for development. It is lucky to have two good exportable cash crops in jute and tea. But it must also rely on foreign aid, and this will be a politically tricky business. Bangla Desh's natural economic partner now is India.

India is the obvious source of the manufactured goods that Bangla Desh needs. India can also process that part of the jute crop that the Bangla Desh mills cannot manage.

Bangla Desh is the natural transit route for goods going to and from the remote parts of eastern India: Assam to the east and North-East Frontier Agency to the north. The Indians are already committed to providing experts and technicians to help repair war damage, particularly communications. Indian Airlines, India's domestic air company, will have to provide the aircraft, pilots and skilled staff for a Bangla Desh airline.

* * *

The splitting off of Bangla Desh, as East Pakistan, from West Bengal at the time of partition was of course done for religious reasons which made little geo-political sense. The pull of India is bound to reassert itself in spite of the keenness of the Indian government not to boss the new country around and of the East Bengalis' desire to run their own affairs.

A good deal of Indian opinion seems to have particularly welcomed the creation of Bangla Desh as a blow against what is called here "communalism," meaning the setting of one community against another on religious grounds. One Indian paper said recently: "It is difficult for the foreigner to appreciate the value to us in India of the complete defeat of the concept of religion as a basis of nationality."

But the fact is that although the new Bangla Desh is committed to secularism, the reason for its being separate from the 40-odd million Bengalis of Indian West Bengal is that most of its population is Muslim. If handling the economy properly is Dacca's best hope of keeping the internal political situation under control, a sure touch in its relations with India is essential to prevent the revival of the religious hatred that has proved so disastrous in the past.

OFNS—Copyright

Tax L

BY CARL MO

Parliament's seaso
stout package whose
be fully savored until
beyond. The package,
after 50 days of argun
Commons, is a rewrit
that has been almost a

It will sell for $8 in gove
ment bookstores, but it
hardly a volume you'd wa
on your coffee table, with
737 pages of convoluted le
prose in English and Fren
and not a single picture.

From Jan. 1, it will al
many of the rules for cal
lating tax on most forms
income.

* * *

While most of the argum
in Parliament stemmed fr
whether it would be good
bad for this group of Cana
ans or the other, two ca
gories of citizens are bound
benefit-tax lawyers and
countants.

They will be interpreting
business clients the new l
including scores of ame
ments passed as recently
last month, a new batch
changes promised for ea
1972 and other amendme
that are inevitable for ye
after major tax legislation.

* * *

The 85 out of 100 taxpay
who are employees will h
their interpretations done
them and will notice the
fects when revised payr
deduction tables are dist
uted to employers soon.

The new law will not af
the annual tax return
must be filed by the end
April for the 1971 tax y
The return to be filed earl
1973 will be different, bu
unlikely to be any more c
plicated than at present.

* * *

**The poorest Canadians
gain marginally. Individ
earning less than $55 a w
or four-member fam
below $75 weekly being
cused from income tax.
government says one mi
Canadians will be rem
from the tax rolls.**

The blind, the seriously
abled and persons 65 and
may pay less tax becau
special rule for them exe
from tax a bigger slice o
come than previously—$6
year instead of $500—an
applies to those betwee
and 70 for the first time.
is on top of regular ex
tions for all Canadians.

Single-parent families.
In which both parents wo
in which one parent is a
valid will be able to sa

Th

Tuli
Cor

ONE OF
By Geo

**The management
and hotels are con
mate chic — never
wine list and inflate
balloon glass. All
with that.**

If your taste in
plastic flowers and
with pictures of A
tage and Buckingh
there is something
balloon glass. It m
full of water and a
. For wine, no
usually called a bra
bellied and the o
small, that it can b
the risk of pourin
your front. Moreo
short stem, it is awk

There isn't any
wine glass, but the
sons that we will co
the tulip shape; thi
at the end of its
you've got it.

*

It is the traditio
many glasses of m
conical, if, in fact,
ly run straight up
glass is less good t
anyone may prove
it does not concent
since the bouquet is
in mind to enjoy
criminal price for
tin, why throw it a

The conventiona
Burgundy, being th
in bouquet and big
served in a big
deaux. This strikes
tentious nonsense,
whatever turns you

Something whic
notwithstanding th
ignored, is to ser
long skinny glass
of the coupe so m
ding receptions,
similar occasions.

*

The reason is
makers of Reims
lot of time and a
putting all those
why, then, provid
ten their dispersa
course, is that a

oil."

s?

therefore a bit easier, the U.S. is again our best customer.

Of the $946 million worth of processed materials exported in 1970, the U.S. bought 61.8 per cent, the United Kingdom 13.5, the European Common Market 7.7, Japan 4.2, and the rest of the world 12.8 per cent.

These figures are worth remembering, for they show the "hewers of wood and drawers of water" jingle for the emotional nonsense it is.

In both the categories which provide most jobs in our export industries the maligned Yanks are by far the biggest buyers.

Like all the other highly developed countries with which we trade, the U.S. purchases all the raw materials it can get from us. But unlike the other buyers of Canada's unprocessed natural resources, the Americans provide a major outlet for our manufactured goods. This outlet is essential for Canada's industrial growth.

Copyright 1971, Toronto Sun Syndicate

spects

Country

that Bangla Desh needs. India can also process that part of the jute crop that the Bangla Desh mills cannot manage.

Bangla Desh is the natural transit route for goods going to and from the remote parts of eastern India: Assam to the east and North-East Frontier Agency to the north. The Indians are already committed to providing experts and technicians to help repair war damage, particularly communications. Indian Airlines, India's domestic air company, will have to provide the aircraft, pilots and skilled staff for a Bangla Desh airline.

* * *

The splitting off of Bangla Desh, as East Pakistan, from West Bengal at the time of partition was of course done for religious reasons which made little geo-political sense. The pull of India is bound to reassert itself in spite of the keenness of the Indian government not to boss the new country around and of the East Bengalis' desire to run their own affairs.

A good deal of Indian opinion seems to have particularly welcomed the creation of Bangla Desh as a blow against what is called here "communalism," meaning the setting of one community against another on religious grounds. One Indian paper said recently: "It is difficult for the foreigner to appreciate the value to us in India of the complete defeat of the concept of religion as a basis of nationality."

But the fact is that although the new Bangla Desh is committed to secularism, the reason for its being separate from the 40-odd million Bengalis of Indian West Bengal is that most of its population is Muslim. If handling the economy properly is Dacca's best hope of keeping the internal political situation under control, a sure touch in its relations with India is essential to prevent the revival of the religious hatred that has proved so disastrous in the past.

OFNS—Copyright

Tax Law Aids Rich, Poor, but Middle-Class Gets Nothing

Accountants, Tax Lawyers Biggest Beneficiaries

PAGE 5

BACKGROUND

BY CARL MOLLINS, from Ottawa

Parliament's seasonal gift to the people is in a stout package whose delights and dangers will not be fully savored until well into the new year and beyond. The package, tied up quickly by the Senate after 50 days of argument about its contents in the Commons, is a rewritten version of income tax law that has been almost a decade in the making.

It will sell for $8 in government bookstores, but it is hardly a volume you'd want on your coffee table, with its 737 pages of convoluted legal prose in English and French and not a single picture.

From Jan. 1, it will alter many of the rules for calculating tax on most forms of income.

* * *

While most of the argument in Parliament stemmed from whether it would be good or bad for this group of Canadians or the other, two categories of citizens are bound to benefit-tax lawyers and accountants.

They will be interpreting for business clients the new law, including scores of amendments passed as recently as last month, a new batch of changes promised for early 1972 and other amendments that are inevitable for years after major tax legislation.

* * *

The 85 out of 100 taxpayers who are employees will have their interpretations done for them and will notice the effects when revised payroll-deduction tables are distributed to employers soon.

The new law will not affect the annual tax return that must be filled by the end of April for the 1971 tax year. The return to be filed early in 1973 will be different, but is unlikely to be any more complicated than at present.

* * *

The poorest Canadians will gain marginally, individuals earning less than $85 a week or four-member families below $75 weekly being excused from income tax. The government says one million Canadians will be removed from the tax rolls.

The blind, the seriously disabled and persons 65 and over may pay less tax because a special rule for them exempts from tax a bigger slice of income than previously—$650 a year instead of $500—and it applies to those between 65 and 70 for the first time. That is on top of regular exemptions for all Canadians.

Single-parent families, those in which both parents work or in which one parent is an invalid will be able to save on taxes by deducting child-care costs up to $500 a child or $2,000 for four or more.

Tax rates on the very top incomes come down and the tax rate for the lowest income bracket—$500 or less of taxable income—will be reduced in steps in the coming five years.

* * *

So will the levy on corporation income, which will decline to 46 per cent of profits after deductions from about 50 per cent by 1976.

But the big middle majority of Canada's eight million taxpayers will notice little change. Increased personal exemptions

But the big middle majority of Canada's eight million taxpayers will notice little change. Increased personal exemptions to $1,500 for $1,000 for single persons and to $2,850 from $2,000 for married couples—are largely offset by bigger tax bites out of income above those exempted amounts.

* * *

For many, a break of a few dimes or dollars on taxes will be wiped out by new deductions from their income. Another 1.2 million Canadians will start paying unemployment insurance in January, for example, and the government plans to cut family allowances for middle and high-income families.

The new law adjusts the tax rules for mining and oil well enterprises, small businesses, property exchanges, co-operatives and international income. But the only brand-new feature is the introduction of capital gains tax.

* * *

Half of any gain made of stock-market shares, property other than a person's main home, or personal assets such as antiques worth more than $1,000 will be counted as part of the gainer's income for the first time and taxed.

Despite that change, income from capital gets favored treatment over earned income because only half the gain is taxable.

Also, getting favored treatment in the new tax system as in the old—is dividend income distributed to shareholders by corporations.

* * *

A new form of concession to dividend income is designed to take account of corporation tax already paid on profits before they are shared among owners.

Its effect is similar to the present system, however, reducing the amount of tax payable on dividends in comparison to the levy on other income.

* * *

In spite of the myriad changes in the law, it is a far cry from the thorough reform recommended by a 1962-67 royal commission headed by the late Kenneth Carter, Toronto tax accountant, or even the watered-down version of Carter proposed in a government white paper published Nov. 7, 1969.

The Carter commission had recommended equal tax treatment of all forms of wealth, no matter how obtained.

That meant no special concessions for certain industries, no tax distinction between money or substitute benefits received, whether it be wages, welfare, a company car or a Barbados holiday paid for by the boss

* * *

The neatness and justice of the Carter proposals appealed to academic minds and others. But the ideas provoked an outcry once it dawned on people, especially businessmen, that the plan might well mean higher taxes.

Governments always have used and always will use the tax system for purposes other than simply raising revenue. They encourage by concessions and industry here, provide disguised welfare for a special tax break there.

* * *

The 1969 white paper was issued to test reactions and it received mainly negative ones from businessmen and others, including members of Commons and Senate committees that studied it.

So the legislation that came out last June retreated from some of the white-paper ideas.

Notably, it abandoned a centre-piece proposal — a modified Carter idea to apply the same tax treatment to corporate profits whether kept within the company or distributed as personal income among the owners.

* * *

The legislation also restored a special, low rate of tax for small businesses, although the rules were modified, and loosened up tax concessions to mines and oil-well businesses from those originally drafted.

In the various aims cited for a new tax system, the government last June restored encouragement of industrial growth as the prime target. The white-paper had placed it second, behind fairness.

The compromise continued to draw criticism, provoking 50 days of Commons debate and prompting a Senate committee to ask for more modifications.

The Senate committee, which studied the bill throughout the autumn, won assurances from the government that there would be unspecified amendments early in the new year.

Remnants of the Carter ideas are scattered thinly throughout the new law.

There is a capital-gains tax, but only on half the gain.

* * *

There are some other additions to the official definition of income deserving to be taxed, notably benefits collected under the Unemployment Insurance Act.

As a result of that change, payments into unemployment insurance will no longer be taxed.

On the other hand, the benefits received from medical-care insurance will not be taxed. But payments into medical insurance are to be taxed, including those paid by an employer on the employee's behalf.

* * *

Scholarships are to be taxed as income, but only the portion in excess of $500 a year.

The benefit derived from use of a company car personally his to be calculated and taxed and membership in social clubs will no longer be deductible as a business expense. But conventions still rate as a deductible business expense.

Mr. Carter would be puzzled.

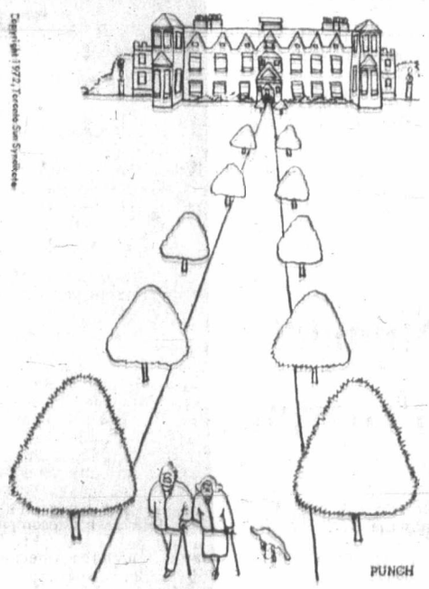

Copyright 1972, Toronto Sun Syndicate

PUNCH

"If you ask me this whole question of over-population has been grossly exaggerated."

NEW YEAR
SPECIAL
HONDA
NEXT RED LION
PEARSON

Dignity
and Service
for All Faiths

Thomson
& Irving
FUNERAL
CHAPEL

1625 Quadra St.
Ample Parking.
384-2612

Reason for Bombing of North Vietnam

Laos Is Real Target

By NICHOLAS DANILOFF, from Washington

The U.S. administration, in stepping up its bombing of North Vietnam, apparently believes these "protective reaction" attacks will have no long-term adverse effect on the Paris peace talks or on the release of prisoners-of-war.

The fact is, administration officials say, that at present there is no indication of movement from North Vietnam on arranging a release of detained U.S. personnel or of making significant progress at the Paris talks.

* * *

The administration is clearly concerned, in the meantime, with the deterioration of the military situation in northern Laos and has concluded more substantial air support is needed there to counter communist advances on the Plain of Jars.

Administration officials list a number of factors which have put Laotian general Vang Paoat a "severe disadvantage" in his struggle against the Pathet Lao guerrillas and other communist forces.

These factors include the early onset of the dry season, the continuous cloud cover which has hindered allied air support activities, the appearance of heavily protected sophisticated artillery and the engagement of Soviet-built MiG 21 jet interceptors.

* * *

The administration has concluded it must take strong action against these communist challenges, to safeguard the Vietnamization program in South Vietnam and deter North Vietnam's thrusts into Laos and Cambodia.

Secretary of State William Rogers predicted in a news conference Dec. 23 that as long as that communist challenge persisted, the United States would continue selective bombing of North Vietnamese militari targets.

These targets have included radar installations and SAM missile sites which have brought challenges to U.S. air support over northern Laos.

* * *

Rogers has also predicted that in the coming year President Nixon will continue his policy of withdrawing U.S. troops.

However, as 1972 approaches, these American troop withdrawals seem to be planned in smaller scope.

Between April and November, 1971, Nixon removed 100,000 U.S. troops. In the 12-month period before that, he removed 150,000.

* * *

In his latest troop withdrawal announcement, Nov. 12, the president announced a limited cut of 45,000 men by Feb. 1. This would lower the U.S. troop ceiling to 139,000 by Feb. 1, 1972.

Experts judge that this will be something of a critical level: it would put the Vietnamization program to a sure test in defending South Vietnam with the smallest U.S. ground support in recent years.

* * *

Some responsible administration officials are hoping Nixon's trips to Peking and Moscow in 1972 may have some effect on the North Vietnamese and the effort to reach a negotiated solution in Paris.

The officials concede the stepped-up bombing of North Vietnam makes it unlikely in the next few weeks that any progress can be made on the prisoner-of-war issue or at the peace talks, although the long range outlook may be brighter.

* * *

Administration spokesmen, including Rogers, have insisted that for the moment what the United States considers its national interests in defending South Vietnam remain paramount — still more important than the fate of the U.S. prisoners-of-war.

THE WORLD OF WINE

Tulip Glass Helps Confine Bouquet

ONE OF A SERIES
By George Bain

The management of some restaurants and hotels are concluded that the ultimate chic — never mind how narrow the wine list and inflated the prices — is the balloon glass. All will be made right with that.

If your taste in table decor runs to plastic flowers and lacquered place-mats with pictures of Anne Hathaway's cottage and Buckingham Palace on them, there is something to be said for the balloon glass. It may be filled one-third full of water and a rose-bud floated in it.

For wine, no. This type of glass, usually called a brandy snifter, is so big bellied and the opening so relatively small, that it can be drunk from only at the risk of pouring the contents down your front. Moreover, since it has a short stem, it is awkward in the hand.

There isn't any "proper" shape for a wine glass, but the best shape, for reasons that we will come to in a moment, is the tulip shape; think of a tulip in bloom at the end of its straight stem and you've got it.

* * *

It is the traditional shape. The cup of many glasses of modern design is faintly conical, if, in fact, the sides don't actually run straight up and down. This sort of glass is less good than the tulip shape, as anyone may prove for himself, because it does not concentrate the bouquet. And since the bouquet is part of what you had in mind to enjoy when you paid that criminal price for the bottle of Chambertin, why throw it away?

The conventional thing is to say that Burgundy, being the bigger wine (bigger in bouquet and bigger in taste), should be served in a bigger glass than Bordeaux. This strikes me as a piece of pretentious nonsense, but, as they say, whatever turns you on.

Something which makes some sense, notwithstanding the fact that it is widely ignored, is to serve champagne in the long skinny glass called a flute, instead of the coupe so much admired for wedding receptions, ship-launchings, and similar occasions.

* * *

The reason is simple: The winemakers of Reims and Epernay spent a lot of time and a lot of (your) money putting all those bubbles in the wine; why, then, provide a big surface to hasten their dispersal? The flaw in this, of course, is that a coupe of champagne usually doesn't linger long enough for the fizz to be lost, anyway.

Restaurant waiters almost invariably will fill a wine glass to the top, presumably in order to avoid having to come around more often. However, the better practice — and, again, because it permits the bouquet to be retained — is to fill the glass not more than two-thirds full.

Having got the wine in the glass, which ought, incidentally, to be plain and uncolored, let's back up several steps to the point where you were merely thinking about serving it.

* * *

Red wine should be stored cool and served . . . well, not warm, but closer to that then cold. (A possible exception are some of the wines of Beaujolais; I have in mind a just-cool bottle of Julienas, which become a bottle plus another half-bottle, at the Restaurant Greuze in Tournus on a hot Sunday in August).

Generally speaking, a liberal interpretation of "room temperature" is best for red wines, and even white wines are better chilled too little than too much. Cold deadens both flavor and bouquet.

Exposure to the air for a matter of days will cause wine to spoil; exposure to it for an hour or two before serving will improve it. When a bottle of wine is uncorked and left to stand, the term is that it is being allowed to breathe. At the very least, in a restaurant it should be opened before anything has been served.

Again it is something that anyone may prove for himself that allowing, especially a very young wine, to breathe for an hour or so — the younger, the longer — will help to smooth off some of the rough edges.

* * *

There are endless arguments in wine journals about decanting and not decanting. The prime reason for decanting is the avoidance of sediment in an old red wine; decanting of old vintage port is obligatory if the wine is not to be muddy in the glass. Anyone who has not been keeping his own cellar for a great many years can forget the whole issue, because there are no wines sold in the provincial liquor commissions old enough to worry about.

But that leaves aside another reason for decanting, which is especially good if you happen to have a particularly handsome pair of decanters. They look good on the table.

Unheard-of Drugs Here in 10 Years

By GEORGE GETZE
From Pasadena, Calif.

Ten years from now, society will be fighting addictions to drugs nobody has even heard of yet a Toronto specialist in addictions believes.

Dr. R. Gordon Bell said this is one unexpected side effect of advances in chemistry — the development of drugs with a "welcome effect" to which people become addicted.

* * *

He said he doubts, however, that any of the addictions to new chemicals or drugs will be as devastating to society as the addiction to alcohol is now.

The new chemicals will just further complicate the drug abuse situation that is costing governments billions of dollars every year.

Bell is head of the Donwood Institute in Toronto, an organization doing research into the clinical aspects of treating addiction. He spoke here recently at a conference on alcoholism.

* * *

LSD and other "invented" chemicals and the tranquilizers introduced in the 1950s were given as examples of new chemicals that people become addicted to because of their welcome effect.

"At the rate we're going, society will have to be prepared for a lot more of them," Bell said.

* * *

According to him, the welcome effect of certain drugs consists in taking people out of themselves.

"People want to change the way they feel," whether it's tense, guilty, lonely, depressed, bored or just plain frustrated," he said.

* * *

"There are two ways of taking a chemical holiday. Some drugs reduce the unpleasantness of these feelings. Others give you the feeling that you are strong and can overcome them.

"The chemicals that reduce unpleasantness are the depressants — alcohol, the barbiturates and the opium derivatives and synthetic opiates.

"The ones that make you feel able to conquer your troubles are the stimulants — caffeine, cocaine, nicotine, marijuana and the synthetics like LSD," Bell said.

* * *

He said everybody has emotional stresses and problems they would rather be without and many people faced with these stresses fail, for one reason or another, to find an acceptable solution.

Just how many fail is indicated by statistics Bell cited by showing nine million alcoholics in the United States, 75 per cent of them men; 100,000 new cases of alcoholism every year, 50 per cent of the traffic deaths due to alcohol, 2.5 million arrests, and a monetary cost approaching $15 billion annually.

* * *

He said other drugs or chemicals, such as nicotine, actually are more addicting than alcohol, but no other drug has such terrible social consequences. Some of the others have as bad effects on the addicts themselves, but none is so dangerous to other people.

Woolco

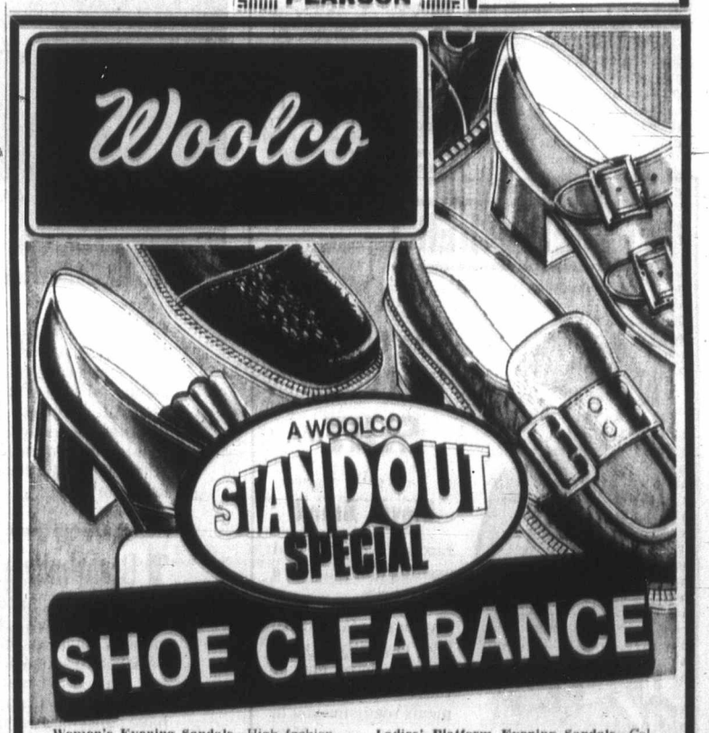

A WOOLCO
STANDOUT
SPECIAL
SHOE CLEARANCE

Women's Evening Sandals—High fashion heels, sling back styling. Colours of gold or silver. Sizes broken. Reg. Woolco Price 6.97 — $6

Ladies' Platform Evening Sandals—Colours of gold and silver. Sizes 6 - 9. Reg. Woolco Price 13.97 — $6

Ladies' or Teens' One-Eye Tie Shoe—In black crinkle with a covered heel. Sizes 6 - 9. Reg. Woolco Price 10.64 — $5

Women's Criss-Cross Evening Sandals—Sling back styling. Colours of silver and gold. Sizes broken. Reg. Woolco Price 7.88 — $6

Ladies' Evening Sandals — With sling back styling, silver braided straps. Silver in colour. Sizes 6 - 9. Reg. Woolco Price 4.64 — 3.50

Women's High Front Pumps—High fashion heel. Colours of silver and gold. Sizes broken. Reg. Woolco Price 11.97 — $6

Women's High Front Wet-Look Pump—With a crepe unit sole. Colours of brown or black. Sizes 6 - 9. Reg. Woolco Price 3.88 — $3

Personal Shopping Only, Please!
Shop Early While Quantities Last!
Open Monday to Friday 10 a.m. to 10 p.m.
Saturday 9 a.m. to 10 p.m.
Town and Country Shopping Centre,
Douglas St. and Sooke.

Because We're a Department Store...
WE'VE GOT EVERYTHING YOU COULD WANT
And Because We're Woolco
YOUR SHOPPING COSTS YOU LESS!

Hunting Course Not Mandatory

A spokesman for the British Columbia fish and wildlife branch said Tuesday B.C. residents seeking a first hunting licence next year will have to pass a safety qualification examination but will not have to take a 20-hour hunter training, conservation and outdoor safety course.

Don Robinson, assistant branch director, said in an interview it was "an error on our part" that earlier reports stated an examination based on such an extensive course would be mandatory as of April 1 for all new hunters and firearms users in the province who have not previously held a hunting licence.

"It was never our intention to make the course compulsory, only the examination," Robinson said.

He said the complete course, which deals with such things as the art of filetting fish, wildlife management and identification of all types of birds, will still be available but the mandatory examination will be based only on information considered vital to a hunter's safety.

The weight of the revised examinations, he said, will be on gun safety, game identification where that has shown to be a safety problem and basics of survival in the woods.

Robinson said that once examinations of this kind become compulsory the crown has more responsibilities and must be able to justify its actions more than under a voluntary program.

After reading some criticism of the original program as being too extensive in making it compulsory, for example, for a would-be hunter to be able to identify the different species of salmon, Robinson said he wanted to make it clear that the mandatory part would apply only to the examination which would focus on the "more important aspects."

The voluntary program of 10 two-hour classes will still be available for those who wish to take it, he said. Text books for the new modified "examination course now are being printed.

Robinson
. . . an error

HOLIDAY
DISCOUNT
HONDA
NEXT RED LION
PEARSON

Ironing Error Costly

A 45-year-old Victoria man who decided to iron a shirt early Tuesday on return from a holiday weekend trip out of town found out later he was making a $20,000 mistake.

After Alec Gordon ironed the shirt in the basement of his residence at 4 Alma Place he left the iron plugged on the ironing board, Victoria Fire Department officials said later in the day.

The officials said the resulting fire caused estimated damage of $20,000. Gordon wasn't hurt, although he had to climb down an electrical service pipe to safety from his second-floor bedroom.

Alliston in costume

Walk-Jog Buffs Called to Action

All joggers, fitness buffs, walkers and anybody who cares to join in the fun, are being invited to take part in the YM-YWCA's annual New Year's Day Walk-Jog which leaves the Y building at 2 p.m.

George Alliston, the Y's physical director, issued the invitation Tuesday.

It includes a bid to take part in the 3½-mile event, from the Y to Clover Point and back, with a shower and steam bath to top it off.

Participants may walk or jog or do both.

In issuing the invitation, Alliston said it is his New Year resolution to "inspire thousands of Victorians to begin the New Year on the right foot to fitness."

On Tuesday at the Y he tried out his walk-jog costume, complete with hat and umbrella in case of rain or snow.

'Too Busy' To Act

Realtors Support Pollution Program

Although "acutely aware" of the pollution problem, the Victoria Real Estate board has no immediate plans for establishing a committee to deal with environmental control here, board president Norman Ross said Tuesday.

He was commenting on an announcement that the Real Estate Board of Greater Vancouver has formed such a committee as it was felt that its member agents "have a prime responsibility" in the Vancouver area because of their direct involvement in our land resources.

The Vancouver committee plans to give educational material and information to its members as well as start a program of awards to industies which have made outstanding contributions to pollution control.

Ross said that members of the Victoria board were "too busy with other matters" to be able for form their own committee, but that they intend to look into the situation and see what they can do to help prevent pollution.

"We certainly strongly support the idea that we should be attending to it," he said.

RESOLVE NOW
. . . to have better printing, done faster, in the New Year. For low-cost bulletins, price lists, newsletters, sales letters, brochures, forms, see
IDEALETTER SERVICES LTD.
605 Courtney Street, 384-5211
30 steps from Government Street

FRED ASHER
STORES FOR MEN

The Elegant Hand Crafted SUIT By Clover Brand

Luxury worsted, and exciting new double knit fabrics.

Impeccably tailored and elegantly styled. We can have one of these handsome garments ready for you in time for your New Year's celebrations.

$130.00

Fred Asher
STORES FOR MEN

1402 Douglas Street (Corner of Johnson)
Phone 382-7812
Mayfair Shopping Centre
Phone 388-7621
Nanaimo Northbrook Mall

"In the Tradition of Good Taste"

After the party, you could sleep at our place.

And that's just the beginning.

Let's be optimistic and assume you don't have an accident. Or hit any parked cars. Or speed. Let's assume you stay at the party longer than you planned and had three or four drinks--enough to drink to make you legally impaired. All in good fellowship. All without malice. And for some reason, you are stopped.

Here's what to expect:

1 Breathalizer Police officers are extremely adept at spotting impaired drivers. There are dozens of telltale clues. If you are suspected, you will be asked to submit to a breathalizer test. This is mandatory and refusal can result in serious charges. If you have consumed enough to give you a .08 reading, you can be charged with impaired driving.

2 Jail Very likely, you will be jailed overnight. For the average citizen, this is a terrifying experience. Impaired driving comes under the Criminal Code, and that is just how you will be treated. You will be fingerprinted, asked for alias', relieved of your belt, tie, shoelaces, and personal possessions, allowed one phone call, and be placed in a cell. In the morning, your breakfast will be slid under the bars of the cell door. You will find the night harrowing and have plenty of time to reflect. In the meantime, your wife and children will be worried, distressed and slightly mortified.

3 Fines The arresting officer's report, corroborated by your breathalizer reading, will normally result in a conviction. The number of convictions is increasing every year. Over 12,000 are expected in British Columbia alone during 1971. If the Judge lets you off with a $250 fine for the first offence, you can consider yourself lucky. For having accumulated ten penalty points, the Superintendent of Motor Vehicles will assess you a charge of $25.00 which will be used to pay for public information messages like the one you are now reading. Add to this the $50 to several hundred dollars you'll spend on a lawyer and you've dropped quite a bundle.

4 Suspension Even if you have never had so much as a parking ticket in thirty years of driving, you can expect to have your right to drive reviewed by the Superintendent of Motor Vehicles. On his judgement and your driving record, your suspension may be one month, three months, six months, or even indefinitely.

5 Insurance The costs don't stop at fines and lawyers. When your insurance company hears all about it, your insurance premium will be surcharged. That means your insurance rates will soar until you can prove yourself a good risk again. That could take years if you have no more problems. And here's another point to ponder. *Had you injured or killed someone while impaired, your liability coverage was void anyhow.* Your insurance company will pay the claim, but they may demand repayment from you.

6 Publicity Criminal courts swarm with court reporters. In some smaller communities, your conviction will make front page news. They will list the details of your arrest, trial, conviction, breathalizer reading, fine and suspension. They will print all this, along with your name and address, for all your friends and business associates to read. It is the coup de grace you can expect about one week after the trial.

These are the hard cold facts of how a jovial evening can turn into a nightmare. The police have seen too many dead children to have much patience. The courts have heard too many tragedies to give you much mercy. And that's the way it is.

If you drink, don't drive

Government of British Columbia
Motor-Vehicle Branch

Hon. Leslie R. Peterson, Q.C.,
Attorney-General

NAMES in the

Unio

SAN FRANCISCO — Ha Bridges, president of the W Coast Longshore Union, urged affiliation with the ternational Longshore Ass ation, the East and Gulf Co Dock Union and the AFL-C

Both the ILWU and lo shoremen association str against shippers earlier year and returned to w under Taft-Hartley Act junctions.

"Then let's get down to nitty-gritty and say what should do," Bridges said i full-page statement in the patcher.

"We get together with East and Gulf Coast lo shoremen and their un The ILA, that's what.

"And when I say get gether, as I have been urg for a long time, and I asked do I mean affilia our union with the ILA, th fore the AFL-CIO, I ans 'Hell, yes, if doing so me we secure our container ju diction and win this battle.

□

DETROIT — The Parole and Probation O gave James Hoffa permis to take his ailing wife Florida for 90 days, have mited association with teamsters union buddies, appear on television.

□

DAYTONA BEACH, Fla The yacht Miss Flagler the body of its captain o years have been scuttled out in the Atlantic, accor to newsmen trailing the p ure cruiser in boat. Plan

Northern Lights Studied

MOSCOW (UPI) — Soviet Union Tuesday nounced the launching o Oreol Earth satellite that designed with the hel French scientists to the northern lights.

Tass, the Soviet agency, said the satellite launched Monday and en an extremely egg-sh orbit that was designe take it near the polar ar

"The satellite is intend study physical phenome the earth's upper atmos in the high latitudes an studying the nature o polar lights," Tass said.

Heroi Agent Seized

From UPI, AP

YONKERS, N.Y. — Customs agents ar three men early Tuesd charges of smuggling $ lion worth of a heroin ad across the Canadian bord

Customs officials sai agents seized the men pickup truck on the New state thruway shortly midnight. The suspect ficials said, were ca 2,200 pounds of mannit scribed as a diluent with heroin.

A customs spokesma ing that possession of tol itself is not illega timated the substance has a black market va $2 million.

Charged with sm and conspiracy to sm were Philip Friedman, Emmet Pooms, 61, o York City, and Lawrence, 31, of Malone

Customs officials sa three men's activities "surveyed extensively" they left Montreal. T ficials refused to say ho the surveillance had place.

The customs spok said Royal Canadian M Police and New York police participated in veillance.

In Washington, the s partment reported Tue 50-fold jump on custo zures of heroin in th nine months of this ye sharp rises in the other illicit drugs.

And in stepping up th paign against narcotic gling, it said the bureau is about to use speed aircraft equipp sophisticated sensor and supported by ground operations."

HOLID
DISCOUNT
BOAT
NEXT RED LION
PEARSO

Robinson
. . . an error

HOLIDAY
DISCOUNT
HONDA
NEXT RED LION
PEARSON

ile impaired, your
ge was void anyhow.
e company will pay
they may demand re-
you.

ity Criminal courts swarm with court
some smaller com-
conviction will make
ws. They will list the
r arrest, trial, convic-
zer reading, fine and
hey will print all this,
ur name and address,
ends and business as-
ad. It is the coup de
expect about one week

the hard cold facts of
vening can turn into a
police have seen too
hildren to have much
courts have heard too
es to give you much
hat's the way it is.

NAMES in the NEWS

Union Merger Urged

SAN FRANCISCO — **Harry Bridges**, president of the West Coast Longshore Union, has urged affiliation with the International Longshore Association, the East and Gulf Coast Dock Union and the AFL-CIO.

Both the ILWU and longshoremen association struck against shippers earlier this year and returned to work under Taft-Hartley Act injunctions.

"Then let's get down to the nitty-gritty and say what we should do," Bridges said in a full-page statement in the Dispatcher.

"We get together with the East and Gulf Coast longshoremen and their union. The ILA, that's what.

"And when I say get together, as I have been urging for a long time, and I am asked do I mean affiliating our union with the ILA, therefore the AFL-CIO, I answer, 'Hell, yes, if doing so means we secure our container jurisdiction and win this battle.' "

□

DETROIT — The U.S. Parole and Probation Office gave **James Hoffa** permission to take his ailing wife to Florida for 90 days, have limited association with old teamsters union buddies, and appear on television.

□

DAYTONA BEACH, Fla. — The yacht Miss Flagler and the body of its captain of 18 years have been scuttled far out in the Atlantic, according to newsmen trailing the pleasure cruiser in boat. Plans for sea burial had been delayed — apparently because of the trailing boat carrying newsmen — but reporters radioed after sunset that the $60,000 motor yacht and **Capt. Joseph Serzan** had been committed to the sea.

□

MIAMI — New York Mayor **John Lindsay**, a former Republican who jumped party lines, has announced his bid for the Democratic presidential nomination and pledged he will work to "shatter the illusions spun by the Nixon administration."

□

OTTAWA — **Prime Minister Trudeau** says no decision has been made on the future of **J. J. Greene**, minister of energy, mines and resources, who has been recovering from a heart attack.

□

WASHINGTON — A party of about 25 American officials, headed by **Brig. Gen. Alexander Haig**, the chief assistant to White House aide **Henry Kissinger**, are leaving for a trip to Peking to complete arrangements for **President Nixon's** February visit, the White House announced. Also in the party are White House press secretary **Ronald Ziegler** and representatives of the three U.S. television networks, ABC, CBS and NBC.

□

VANCOUVER — **Mrs. Ethel M. Taylor**, a resident of British Columbia since 1907, has died in hospital here in her 87th year. A native of Michigan, Mrs. Taylor was active in the work of the Victorian Order of Nurses and of the Women's Auxiliaries of St. Mark's and St. John's Anglican churches in Vancouver. She is survived by sons **Stuart Keate**, publisher of the Sun; **William Keate** Jr., Vancouver; **Jeff Keate**, Westport, Conn.; **Edward Keate**, Vancouver, and a daughter, **Mrs. Marcia Keate Nuber**, Vancouver.

□

TEL AVIV — The chief rabbi of Tel Aviv has granted an uncontested divorce to the wife of Defence Minister **Moshe Dayan** whose name has been linked romantically with that of a younger divorcee. Neither Dayan, 56, nor his former wife **Ruth**, 54, would discuss the reasons for the divorce after 36 years of marriage and three children.

□

ROME — President **Giuseppe Saragat** has ended a seven-year term of office and prepared to turn over his limited but important powers — along with a political headache — to **Giovanni Leone**, the country's sixth postwar chief of state.

Fire Kills Girl

SPIRITWOOD, Sask. (CP) — Five-year-old Sharon Thomas died in a house fire on Pelican Lake Reserve, 60 miles northwest of Prince Albert. She was the daughter of Mr. and Mrs. Sam Thomas of the reserve. Cause of the fire has not been determined.

Advertisement

Helps Solve 3 Biggest FALSE TEETH Worries and Problems

Just sprinkling FASTEETH on your dentures does *all this*: (1) Helps hold both upper and lowers longer, firmer and steadier. (2) Holds them more comfortably. (3) Helps you eat more naturally. And non-acid FASTEETH Denture Adhesive Powder has no gummy, pasty taste. Dentures that fit are essential to health. See your dentist regularly. Get FASTEETH.

A SATISFYING DIET THAT WORKS!

Take off pounds . . . *and keep them off!* That's the promise of the "Workingman's Diet" — an amazingly effective eating program described in January Reader's Digest. Unlike most diets, this one was designed by a doctor to fit the budget, schedule and eating pleasures of *the average man or woman who works*. Included are menu suggestions for three good meals a day . . . plus a unique new calorie counter listing a wide variety of nutritious foods. If you're tired of "fad" diets and want to *enjoy* losing weight, read THE WORKINGMAN'S DIET in January Reader's Digest. Get your copy today!

Northern Lights Studied

MOSCOW (UPI) — The Soviet Union Tuesday announced the launching of an Oreol Earth satellite that was designed with the help of French scientists to study the northern lights.

Tass, the Soviet news agency, said the satellite was launched Monday and entered an extremely egg-shaped orbit that was designed to take it near the polar area.

"The satellite is intended to study physical phenomena in the earth's upper atmosphere in the high latitudes and for studying the nature of the polar lights," Tass said.

Heroin Agent Seized

From UPI, AP

YONKERS, N.Y. — U.S. Customs agents arrested three men early Tuesday on charges of smuggling $2 million worth of a heroin additive across the Canadian border.

Customs officials said the agents seized the men in a pickup truck on the New York state thruway shortly after midnight. The suspects, officials said, were carrying 2,200 pounds of mannitol, described as a diluent used with heroin.

A customs spokesman, noting that possession of mannitol itself is not illegal, estimated the substance seized has a black market value of $2 million.

Charged with smuggling and conspiracy to smuggle were Philip Friedman, 42, and Emmet Pooms, 61, of New York City, and Garth Lawrence, 31, of Malone, N.Y.

Customs officials said the three men's activities were "surveyed extensively" when they left Montreal. The officials refused to say how long the surveillance had taken place.

The customs spokesman said Royal Canadian Mounted Police and New York state police participated in the surveillance.

In Washington, the state department reported Tuesday a 50-fold jump on customs seizures of heroin in the first nine months of this year and sharp rises in the take of other illicit drugs.

And in stepping up the campaign against narcotics smuggling, it said the customs bureau is about to use "high-speed aircraft equipped with sophisticated sensor devices and supported by tactical ground operations."

HOLIDAY
DISCOUNT
BOATS
NEXT RED LION
PEARSON

Woodward's

From out of the 40s A star is born . . . HELENE CURTIS Presents the 'KRISSEY' Stretch Wig.

NEW! EXCITING! SENSUOUS!

The KRISSEY features the long glamorous layered look with tresses that brush off or around-the-face and bounce off the shoulders in cascades of curl. The silhouette has a natural hairline and exclusive wefting techniques at the inner temples for super-natural, cheek-hugging waves. It's a nature blend wig with the same subtle shading as natural hair. Blended color tonings to look perfectly life-like.

Specifications:
Length: crown 4½", sides 4½", bangs 4", back 7½" - 9½". Overall length: 16". Weight: 6½ oz.
PRICE 42.50

A BONUS WIGLETTE with purchase of Helene Curtis wig

Choice of 16 popular shades

Shade No.	Color	Shade No.	Color
1	Blue-black	16	Medium ash blonde
18	True black	16	Light ash brown
02	Extra dark brown	22	Light ash blonde
04	Medium dark brown	27	Pale red blonde
05	Sable brown	30	Light auburn
06	Chestnut brown	32	Medium auburn
08	Medium brown	8/22	Medium brown frosted
10	Medium gold brown	18/101	Double blonde

Woodward's Cosmetics

Woodward's Year End Clearance Of Fashions

Save! Untrimmed Wool Coats

This is it, the Clearance of the year, a great opportunity to cash in on spectacular savings! Come choose a smart new coat from this group that includes both plain and tweed wools in a variety of fashionable styles. Many of the season's favorite colors, sizes 10-18.

CLEARANCE PRICES 47.00 and 51.00

Save on Assorted Raincoats

Don't go without that raincoat for another minute, not with great bargains like this available! Two groups for your choice, both featuring great styling in fabrics that include nylon/cotton, and in colors that include navy, natural, green and blue. Broken sizes.

CLEARANCE PRICES 19.00 and 29.00

Midi Coats

Another outstanding group of coats at prices to fit any budget. A good selection of novelty styles: some with hoods, others with collars, some with braid trims, others with fake fur trim. In the group are tweeds, brushed velvets, melton cloths and fake furs. and fake furs. Assorted shades. Sizes 7 - 15.

CLEARANCE PRICE 24.00 to 47.00

Sale! Party Wear Favorites

A sale of this year's party favorites, in time for your New Year's Eve party plans! It's a golden opportunity to outfit yourself in the very latest fashions . . . long skirts or short skirts, pants, and tops to mix or match to your heart's delight. Crepe and velvet are some of the 'in style' fabrics you'll find. Sizes and colors broken, shop early!

CLEARANCE PRICES 7.00 to 12.00

Woodward's Ladies' Coats, Main Floor

Novelty Teen Flare Pants

100% Polyester pants in geometric designs. Styled with low rise and large belt loops, front buttoning and front patch pockets. Sizes 7 - 15.

CLEARANCE PRICE 11.88

Clearance of Ski Jackets

A good selection of styles in broken sizes and colour ranges. Assorted colours, mostly red. Sizes S.M.L.

CLEARANCE PRICE 14.88

Woodward's Ladies' Sportswear, Main Floor

A bargain Bonanza in Ladies' Dresses

Better quality dresses, in season's popular styles, colors and fabrics, all reduced to a fraction of their original prices for a quick sell-out! Crepes, woollens, easy-care Fortrels and Polyesters in the group. Hurry in . . . they'll go fast! Junior sizes 5 - 15; Misses' 10 - 18.

CLEARANCE PRICES

15.00 19.00 and 24.00

Woodward's Ladies' Dresses, Main Floor

Be Ready for the Gala Season With Long Party Dresses To Save You Money

This season be dressed in style and fashion. Junior and misses sizing.

CLEARANCE PRICES 19.00 to 34.00

Woodward's Mayfair Phone 386-3322; Cobble Hill, Duncan, Ganges, Gulf Islands, Jordan River, Port Renfrew, Zenith 6544 (Toll Free).
Store hours: 9:30 a.m. to 6 p.m. Tues. and Fri. Evening shopping Wed. and Thurs. only 'til 9. Closed Monday.

MARKET REPORT

Closing quotations for Tuesday, Dec. 28, 1971

Quotations supplied by The Canadian Press, Richardson Securities, Pitfield Mackay Ross and Co. Ltd., Merrill Lynch Royal Securities Ltd., A. E. Ames and Co., Annett Mackay Ltd., Pemberton Securities and McLeod Young, Weir and Co.

Toronto Industrials

Quotations in cents unless marked $. z—Odd lot, xd—Ex-dividend, xr—Ex-rights, xw — Ex-warrants. Net change is from previous board-lot closing sale.

Stock	Sales	High	Low	Close	Net Ch'ge
Abitibi	2590	$7⅞	7½	7⅝	
Abitibi 7½p	25	$50	50	50	+½
Acklands	6450	$8	7⅞	—	+¼
Acklnd 2p	200	$11⅛	11	11⅛	—⅛
Acres Ltd	1545	$11⅝	11¼	11¼	—¼
Acres A pr	155	$40	40	40	
Acres wt	260	230	230	230	
A.G.F.M	400	$5¼	5¼	5¼	
Agra Ind	1500	$9⅝	92	9⅝	—
Alta Gas T	905	$50½	50⅛	50⅜	+⅜
Alta G D p	10	$140	140	140	+2
Alta Nat	1400	$19½	19	19	—1
Alcan	20791	$19½	18⅝	18¾	—⅜
Alcan pr	311	$27	27	27	
Algo Cent	500	$8¾	8⅝	8¾	+½
Algoma St	2304	$13½	13	13⅛	
Allarco Dv	250	$5	495	495	—5
Alumin pr	250	$10¼	18¼	18¼	+⅛
Anglo-cn	100	470	470	470	
Anglo-c pr	100	$13¾	13¾	13¾	+⅛
Ang CT 4½	70	$31	31	31	+½
Ang CT 290	25	$38	38	38	
Ang CT 315	25	$42	42	42	
Aquitaine	4255	$24⅜	24⅜	24⅜	—¼
Argus B pr	25	$34⅜	34¾	34¾	—1
Argus C pr	100	$9¾	9¾	9¾	+¼
Asbestos	220	$26½	26	26½	+½
Atco Ind	2105	$8⅞	8½	8¾	+⅜
All Sugar	1100	$6⅞	6⅞	6⅞	+⅛
All Sug A	175	$15	15	15	+⅛
All Sug pr	260	$63	63	63	
All Sug w	100	135	135	135	+5
Auto El	400	$6	6	6	
Auto Hard	400	$7¼	7¼	7¼	
Bahama	2000	14	14	14	
Bk Mtl	25274	$18⅝	18⅜	18⅝	+⅛
Bank N S	6250	$31⅛	30½	30½	
B Cdn Nat	250	$14¼	14¼	14¼	+¼
Barface	200	425	425	425	—25
Baton B	3616	$15⅝	15⅛	15⅝	+⅜
Beavr Eng	550	$6⅛	6	6⅛	+⅛
Beaver L	805	$19⅝	19¼	19¼	—¼
Beaver A	22	$18⅞	18⅞	18⅞	
Becker B p	500	$10	9¾	9¾	
Belding L	200	$10	10	10	
Beldng w	1800	275	265	265	—15
Bell Can	11698	$47¼	46¾	47	—⅛
Bell A pr	1182	$52½	52¼	52½	
Bell B pr	930	$55	54½	55	+¾
Biltmore	250	$12¾	12¾	12¾	
Black P	1600	485	475	475	—15
Block Bros	5235	300	290	295	—5
Bombrder	275	$9½	9½	9½	+¼
Bovis Cor	3600	185	175	185	+5
Bow Valy	2230	$28	27½	27½	—⅛
BP Can	8150	$11⅞	11½	11¾	
Brama	10640	365	355	365	+5
Bramal w	7700	210	205	205	+5
Brascan	7354	$18½	18¼	18½	
Brda Tank	100	435	435	435	—15
Bright	1200	$16	16	16	
Brinco	6065	$5⅞	5¾	5¾	—⅛
Br Am Bnk	225	$12¾	12¾	12¾	
BC Forest	400	$20½	20⅜	20½	+½
BC Sugar	2225	$19½	19	19	—⅛
BC Sugar p	25	$16¼	16¼	16¼	
BC Phone	888	$64	62¾	63	—¾
BCPh 6 pr	30	$84	84	84	+2
BCPh 1956	30	$66	66	66	
BCPh 4.84	200	$17¾	17⅝	17¾	+⅛
BCPh 5.15	160	$71⅛	70	71⅛	
BCPh 5.80	300	$26⅜	26⅜	26⅜	+⅛
Bruck A	200	$15	15	15	
Budd Auto	200	$6⅛	6⅛	6⅛	
Budd A w	330	235	235	235	—5
Burns Fds	400	$12¾	12⅝	12⅝	—⅛
Burrard	100	$7	7	7	—⅛
Cad Dev	1659	$8½	8½	8½	
Cad Dev b p	2100	$20¼	19⅞	20¼	
CAE Ind	1695	470	460	460	—5
Calgary P	458	$27¾	27	27¾	+¼
Calgry P p	311	$75	75¼	75½	+5½
Calvrt Dle	200	85	82	85	+3
Campeau	114	340	340	340	—10
CD Sugar	120	$33½	33½	33½	
Can Cem L	429	$44¾	44⅜	44¾	
C Cem L p	21	$18½	18½	18½	
Can Malt	325	$24⅛	24	24⅛	+⅛
Can Malt p	80	$9	9	9	
C Packrs	360	$18⅝	18⅜	18⅜	+¼
C Perm	11675	$17¾	17⅛	17¾	+⅛
C Safway p	210	$82½	82½	82½	
CSL pr	100	$5⅛	5⅛	5⅛	
Cdn Brew	5654	$7⅞	7⅝	7⅝	—¼
C Brew Ap	150	$32	32	32	
C Cablesy	1790	$14¾	14⅜	14⅜	—¼
C Cable w	514	255	245	250	—5
Cdn Can A	250	$6⅞	6⅞	6⅞	
Cdn Equty	1000	$12	12	12	—¼
C Found pr	27	$7⅛	7⅛	7⅛	—⅛
CGE	25	225	225	225	—1
CGE pr	24	$24⅜	24⅜	24⅜	
CG Sec A	220	$10½	10½	10½	
C Goldie	1800	365	350	365	+25
C Hydro	1275	$13⅝	13⅜	13⅜	—⅛
C Im B	12263	$25⅛	25⅛	25⅛	+⅛
CGOL	11483	$10	9⅞	9⅞	—⅛
CIL	420	$14	14	14	+¼
C Interurb	1294	200	200	200	
C Intrurb p	1140	$7¾	7⅝	7⅝	—⅛
C Manoir	280	300	300	300	
C Marconi	5000	310	295	295	—25
C Ocdental	2310	$9⅞	9½	9⅝	
CP Inve pr	4720	$24⅛	23¾	23¾	—⅜
CP Inve w	8520	310	305	310	
CP Ltd	16749	$13⅞	13⅜	13⅞	
CPL A p	2216	$10¾	10⅝	10⅝	—⅛
CPL $3 pr	200	$9¼	9¼	9¼	
CPL UK p	200	$8	8	8	+¼
Cdn Salt	100	$15½	15½	15½	+¼
Cdn Tire	428	$38⅜	38⅛	38⅜	—⅛
Cdn Tire A	3072	$35⅞	35½	35¾	
C Utilies	175	$37½	37¼	37½	
C Util w	670	850	850	850	+25
C Vickers	100	$9½	9½	9½	+½
CWN 5½ p	200	$16	16	16	+⅛
Canron	830	$20	19⅝	19⅝	—⅛
Capit Div	4300	23	21	21	—4
Cara	225	445	445	445	
Carrier JD	1000	$6⅜	6⅛	6⅛	
Carrier w	100	325	325	325	
CDRH Ltd	250	$6½	6⅛	6½	+¼
CII Fund A	100	$6½	6½	6½	—½
Chemcell	960	455	440	450	
Chrom	350	200	200	200	+25
Chrysler	353	$29½	29½	29½	
CHUM	300	$5¼	5¼	5¼	—⅛
CHUM B	550	$8⅝	8⅛	8¼	—⅛
Columbia	250	285	285	285	
Columbi p	800	$8⅝	8½	8½	—⅛
Cominco	3415	$22¾	22⅜	22⅜	—⅛
C Holiday I	250	$11⅛	11⅛	11⅛	—⅛
Computel	900	250	250	250	—30
Comtech	1000	220	220	220	+5
Con Bath	1335	$8	7¾	7⅞	+⅜
Con Bath p	240	$11⅞	11⅞	11⅞	
Con Bath w	1000	46	46	46	—4
C Bath 68 w	100	305	305	305	+5
C Bldg	13200	155	150	150	
Con Textile	2797	470	450	450	—20
Con Distrb	210	$24	23¾	23¾	—⅛
Cons Gas	7285	$19½	19⅛	19⅜	—⅛
Con Gas A	215	$85	84	84	
Con Glass	100	$11⅞	11⅝	11⅝	+¼
Cooper C	500	$14⅜	14½	14⅜	+⅛
Corby vt	210	$23⅞	23⅞	23⅞	
Cornat Ind	700	165	160	165	—5
Cosms	600	92	90	92	+7
Costain R	100	$7⅛	7⅛	7⅛	
Crain R L	400	$11⅛	11⅛	11⅛	
Crestbrk	600	380	380	380	
Crwn Life	150	$30⅞	30½	30½	—½
Crwn Trst	101	$14⅝	14⅝	14⅝	—⅞
Crush Intl	740	$18⅛	18	18	
Cygnus A	650	$5⅝	5½	5⅝	+⅛
Dale-R pr	100	$7⅝	7⅝	7⅝	+⅛
Dawson D	500	$6⅜	6⅜	6⅜	+⅛
Distl Seag	8005	$31⅛	30¾	31	+⅛
Doman I	570	$9⅝	9⅝	9⅝	
Dome Pete	2255	$33½	33⅛	33⅜	—¼
D Bridge	2060	$22½	22⅛	22⅛	—½
D Coal pr	500	$24	23½	23½	+⅛
Dofasco	4075	$25	24⅝	24⅝	
Dofasco p	50	$74	74	74	
Dom Glass	220	$10¼	10¼	10¼	
D Glass pr	100	$12¾	12¾	12¾	
D Lime w	200	40	40	40	—1
Dom Store	9080	$15⅛	15⅛	15⅛	+⅛
Domtar	3760	$12½	12¼	12½	+⅛
Domtar pr	255	$15	14⅞	15	
D Textile	1840	$20½	19⅞	20	—¾
Douglas L	500	230	225	230	+5
DRG Ltd	1135	$13	13⅛	13⅛	—⅛
Dupont	409	$20	19⅞	20	—¼
Dustbane	200	$6⅞	6⅞	6⅞	—⅛
Dylex Div	115	$8⅝	8½	8½	
Dylex D A	600	$8½	8½	8½	—⅛
Estn Can S	100	$12½	12½	12½	—⅛
Eddy Mtch	213	$10½	10½	10½	—⅛
E-L Fin	250	$6⅞	6⅞	6⅞	
E-L Fin w	100	215	215	215	—30
Electro K	700	$5⅝	5⅝	5⅝	+⅛
Electro ltd	790	$40¾	40	40¾	+¾
Electro p	210	$77	77	77	
Emco	760	$6¼	6⅛	6¼	
Erie D	100	$8	8	8	
Erie D A	400	$8	8	8	
Exquisite	400	410	405	410	+10
Falcon	3948	$81	80½	81	
Fed Diver	500	115	115	115	—5
Fed Grain	1000	$8	8	8	
Fields S	650	$13½	13⅜	13⅜	—⅛
Finning T	800	$13	12½	13	+¼
Fleet Mfg	3300	85	85	85	—3
Ford USA	455	$70½	70¼	70½	—1⅛
Ford Cnda	315	$84½	84¼	84½	—½
F Seasonn	1175	$14¼	14¼	14¼	—¼
F Season w	220	645	645	645	—5
Fraser	834	$12½	12¼	12¼	—½
Freiman	200	$6	6	6	—⅛
Gall Ml Irn	125	$7⅞	7⅞	7⅞	—⅛
Gaz Metr	393	$5⅝	5½	5½	—⅛
Gdn Mang	110	$6⅛	6⅛	6⅛	—⅛
Gen Baker	2725	305	300	305	+5
Gen Distrb	3275	$18	17⅞	18	
GMC	835	$80¼	79½	80¼	+⅞
Genstar L	4200	$12⅞	12⅝	12⅝	+⅛
Gnstar L w	680	440	435	440	—10
Gesco Dis	400	360	360	360	+10
Getty Oil	100	$82½	82½	82½	+1⅜
Glendale	1000	$5	475	475	—37
Glengair	150	185	185	185	—5
Gleng B p	1675	320	320	320	
Gleng A w	200	85	85	85	
Goodyer	10	$158	158	158	+3
G Mckay A	2100	$6	6	6	—⅛
Graff G	500	$20½	20⅜	20½	+¼
Greb Ind	200	$5	5	5	+⅛
GL Paper	2030	$17½	17⅛	17½	+¼
GL Pap w	1000	250	250	250	+20
GL Power	250	$19½	19⅛	19½	+⅛
GF W Life	140	$44½	44	44½	+⅛
GN Capital	1100	$8⅛	8	8	—⅛
Gr West S	2300	$5⅜	5⅛	5⅛	—⅛
Greyhnd	2097	$15¾	15½	15¾	+⅛
Grissol F	100	$8⅛	8⅛	8⅛	
GSW Cl B	300	$9⅞	9⅞	9⅞	
Guar Trst	3425	$15	14⅜	15	
Gulf Can	4025	$25½	25⅛	25⅛	
Halifax D	4400	$10⅛	9⅞	9⅞	+10
H Group	610	$20¼	20	20	—½
Hamilton T	700	$10	9½	9½	—½
Hamilton A	100	$18	18	18	+1
Hand Chm	300	$7	7	7	+½
Hard C A pr	300	$9	9	9	
Hardee	125	110	110	110	
Hard Crp A	1210	$14¼	14⅛	14¼	—⅛
Harlequin	425	395	390	395	+10
Harvey's F	1154	$8	8	8	
HWood A	200	160	155	155	—10
Hawker S	4175	250	245	250	+5
Hays Dna	966	$12	11⅞	11⅞	—⅛
Hedway C	400	345	345	345	
Home A	2648	$32⅛	32	32	—¾
Home B	300	$32½	32⅛	32⅛	—⅛
Horne Pif	1100	250	245	245	—5
H Bay Co	3641	$17	16⅞	17	
HB Oil Gas	2350	$45¼	45⅛	45¼	+¼
HB Oil G pr	140	$56⅝	56	56⅝	
Hughs-O P	215	$18½	18½	18½	
Huron Erl	1078	$24⅝	24⅜	24⅝	
Husky Oil	2660	$16⅛	16	16	
Husky D w	100	680	680	680	
Husky E w	400	550	545	545	—5
IAC	4025	$19⅝	19⅜	19⅝	—⅛
IAC w	850	785	770	770	—20
Imasco	1470	$20	19⅞	19⅞	
Imp O	30158	$31⅞	31¼	31⅞	+⅝
Indusmin	244	$9⅝	9¼	9¼	
Ind Adhes	400	$13½	13¼	13¼	—½
Inglis	500	$10⅛	10	10⅛	+⅛
Inland Gas	463	$13⅛	13	13⅛	+⅛
Inland G p	225	$15	15	15	
Inter-City	2728	$6⅛	6⅛	6⅛	—⅛
Inter C B p	425	$18⅞	18⅞	18⅞	—⅛
Inter C A w	300	280	280	280	
Intrmetco	1100	240	230	240	
IBM	225	$336	330	336	+3
I Nickel	25458	$33⅝	33	33⅛	+½
I Util	10233	$44	43¾	44	+⅜
Int Util A	300	$51⅛	51	51⅛	+1½
Int Div	309	325	310	310	—15
Intpr Pipe	6145	$30½	30	30	—½
Int Pipe w	2350	$14⅝	14⅛	14⅛	—⅜
Intpr Steel	7700	$7⅞	7¾	7⅞	+¼
Inv Group	375	$7⅞	7½	7½	—⅛
Inv Grp A	3225	$7⅞	7¾	7¾	—⅛
Inv Grp 5 p	450	$21	21	21	
Irwin Toy	210	$16½	16½	16½	—¼
Island Tel	100	$10¼	10¼	10¼	
ITL Ind	200	405	405	405	+5
ITL Ind pr	2100	$11	10¼	10¼	
Ivaco Ind	900	$14⅛	14	14⅛	—⅛
Jockey C	7768	$5¼	5⅛	5¼	
Kaiser Re	2400	405	390	405	+5
Kaps Tran	625	$8	7¾	7⅞	—⅛
Kelsey H	450	$6¾	6¼	6¼	—¾
Kenting	600	$10⅝	10⅛	10⅝	+⅛
Koffler w	1200	670	655	670	
Labatt	706	$22	22	22	
Labatt pr	1960	$23⅝	23¼	23⅜	+⅜
Laidlaw M	325	$14⅞	14⅜	14⅞	
Laidlaw A p	200	$15⅛	15¼	15¼	—¼
LOnt Cem	2401	270	265	265	
Lau Fin	4900	$10⅛	10¼	10¼	—⅛
Lau F 1.25	290	$17⅛	17⅛	17⅛	
Lau Fn 140	100	$19	19	19	
Leigh Inst	1050	475	455	475	+20
Levy A pr	100	$6½	6½	6½	
Life Inv w	600	120	120	120	—5
Livingstn	206	$9	9	9	
Living w	198	525	525	525	+5
Lob Co A	460	$5⅞	5⅞	5⅞	
Lob Co B	1815	$5⅞	5⅜	5⅞	+⅛
Lob Co pr	100	$30½	30½	30½	
Lob G A pr	510	$19	19	19	—⅜
Lob Inc	215	$7⅛	7⅛	7⅛	+⅛
Loeb M	1880	355	350	350	
Maclarn A	610	$14⅜	14⅜	14⅜	—½
Macladn B	100	$16	16	16	+¼
Mclan H A	700	$9¼	9¼	9¼	
MH Cable	1300	$8⅜	8⅛	8⅛	—¼
MB Ltd	4929	$26	25⅞	25⅞	+⅜
Magnason	475	$8⅝	8⅛	8⅝	+⅜
Maher	215	$20⅛	20⅛	20⅛	
Maher pr	400	$8	8	8	+⅜
Major H D	1000	170	160	160	—10
M Lf Gard	75	$30¼	30	30¼	+¼
M Lf Mills	100	$15½	15½	15½	
Maritime	319	$22	22	22	—¼
Markboro	3150	$5⅛	5⅛	5½	+¼
Markbro w	2710	79	72	79	+18
Mass-Fer	8796	$11½	11¼	11½	
McLaghln	6975	$14	12⅞	14	+1
McLagn w	3340	540	515	540	+30
MEPC	1010	$7⅛	7	7	
MEPC w	2800	240	225	235	+10
Met Stores	500	$15¼	15⅛	15⅛	—¼
Met Str 67 p	250	$18½	18½	18½	
Met Trust	4351	$18⅞	18⅝	18⅝	—⅛
MGFM	1000	195	175	175	—25
Microsyst	1856	$5½	5½	5½	
Micrsys w	2500	170	165	165	
Mill Brick	1000	400	400	400	
Molson A	6936	$19½	19⅛	19½	
Molson B	100	$19½	19½	19½	
Monenco	400	$6	6	6	
Mnt Trst	100	$17¾	17¾	17¾	—⅜
Moore	8110	$38	37½	37¾	
Morse A	200	$14	14	14	
Morse B	800	$32	32	32	
Morse pr	40	$32	32	32	—1
Morse B pr	45	$32	32	32	+½
MTS Inter	1400	310	300	300	—10
Murphy	1125	$12	11⅞	11⅞	—⅛
Mrphy pr	285	$31½	31¼	31¼	+¼
Nabrs Dig	2100	$9⅛	9¼	9¼	
NaChrs I	7250	$6⅜	6¼	6⅜	+⅛
Nat Drug p	100	$6⅜	6⅜	6⅜	+⅛
N Hees Enl	100	275	275	275	
Nat Hees	z1	260	260	260	
Nat Hees p	z1	400	300	300	
Nat Sea	300	$9½	9⅜	9½	+⅛
Nat Trust	336	$32¼	32¼	32¼	—⅛
Neonex	11960	410	395	405	+5
NB Tel	334	$14⅜	14⅜	14⅜	—⅛
Nfld LP	3800	$12⅜	12¼	12¼	—⅛
Noranda	8715	$32⅜	32¼	32⅜	+⅛
Nor Cl G	5970	$14⅛	14	14⅛	+⅛
Nor Cl A p	150	$23	23	23	+1⅛
Nor Cl B p	1600	$29⅛	28⅞	29⅛	+⅜
Nor Cl w	1375	565	555	565	+25
NS L P	901	$13¼	13⅛	13⅛	—⅛
NS Savngs	700	$15	15	15	
NSI Mark	1450	385	380	380	+5
NuWest D	750	$8½	8½	8½	
Ocdentl Pt	552	$11⅞	11⅛	11⅛	—½
Ocean Cm	728	$30	29⅜	30	+⅛
Oil Patch	2300	190	175	175	—10
Okanagan	905	$6⅞	6⅛	6⅞	+⅛
Orlando R	600	$5	485	485	—5
OSF Ind	1108	475	470	470	—10
Oshawa A	2577	$11⅛	11	11	—⅛
Oshawa w	540	135	135	135	—5
Overind 2 p	100	450	450	450	+5
Pac Pete	5485	$30⅞	30¼	30⅜	
PanCan I	500	230	225	225	—10
Paragon	6463	335	325	325	+15
Peel Elder	505	$14½	14⅛	14½	+½
Pembin A	200	$6⅛	6⅛	6⅛	—⅛
Pembin B	1200	$6⅛	6⅛	6⅛	—⅛
Pemb D p	200	$25½	25½	25½	
Penningtn	1050	$11⅞	11⅛	11⅛	—⅛
PC Jewl	600	$9⅞	9⅝	9⅝	
PC J A	15950	$9	8¾	9	+⅛
P Dept S	1600	$10⅝	10⅜	10⅜	—¼
Petrofina	355	$21⅛	21⅛	21⅛	—¼
Phillips Cb	100	$9⅝	9⅝	9⅝	—⅛
Pitts Eng	2550	$14¼	14	14	—¼
Provigo	150	$6½	6⅛	6½	+¼
Pow Corp	3025	$5⅛	5	5	—⅛
Price Com	778	$7⅝	7⅛	7⅜	
Q Brdcast	300	$5	5	5	
Que Tel	950	$14	14	14	+⅛
Rank Org	8500	$22	21⅜	21⅜	+⅛
Rapid Grp	400	$5⅛	5	5¼	+⅛
Readers D	500	$7⅝	7⅛	7⅜	+⅛
Realty C	100	340	340	340	—10
Realty C w	100	85	85	85	
Reed Oslr	2862	$8⅝	8¼	8½	
Reichhold	225	$9	9	9	+⅛
Reitman	100	$20	20	20	
Reitman A	969	$19½	18¾	19¼	
Revelstk	250	$14	14	14	
Revelstk p	220	$15	15	15	
Rileys D	100	200	200	200	+5
Riv Yarn A	700	300	300	300	+50
R Little	50	$36⅜	36⅜	36⅜	—⅞
Rothman	1454	$16⅜	16⅛	16⅜	
Rothmn w	1760	345	330	330	—15
Rothm A p	245	$82⅜	82⅛	82⅛	—⅛
Rothm 2p	1650	$19⅞	19¾	19¾	—⅛
Roy Bk	11380	$29⅛	28¾	28¾	—⅛
Royal Trst	698	$37	36½	36½	—¾
Ryl T M	100	$14½	14½	14½	
Russel H	849	$9⅝	9⅜	9⅜	—¼
StL Corp p	225	$63	63	63	
St Maurice	700	70	70	70	+5
Sandwell	150	$5¾	5¾	5¾	
Sayvette	400	485	480	485	+15
Schneid b p	100	$8¼	8¼	8¼	
Scot York	225	$9	9	9	
Scot Lasal	900	$9	9	9	
Scotts	600	$15¼	15⅛	15⅛	
Seaway M	100	$7	7	7	—1
Seaway pr	680	$5⅝	5½	5½	—¼
Seco Cem	2905	$10⅝	10½	10½	
Secur Cap	1200	390	375	375	—20
Shaw LE A	100	$6⅜	6⅜	6⅜	+½
Shaw Pipe	305	$8½	8½	8½	
Shell Inv p	1400	$37¼	36⅞	37	—½
Shell Inv w	2056	$16⅝	16½	16½	—½
Shell Can	1291	$37	36⅜	36⅜	—¼
Shully's	500	$5	5	5	+25
Sifton Pro	400	390	380	380	+20
Silverwd A	100	$15½	15½	15½	—⅛
Simp	12274	$22½	22	22½	+⅛
Simpsns nS	232	$28⅜	28⅛	28⅛	—¼
Sklar M	2900	230	225	230	
Skyline H	1000	$9½	9⅜	9½	+⅛
Slater Stl	2669	$10⅝	10¼	10¼	+⅛
Slat W Can	1900	$14	13½	13½	
Slate Walk	6200	$8⅝	8¼	8⅜	—⅛
Soufahm	40	$73⅜	73¼	73⅜	+⅜
Stafford	100	300	300	300	
St Brodcst	670	$13⅜	13⅛	13⅛	
St Can	14448	$27⅜	27	27¼	+⅛
Steefley I	100	$7⅜	7⅜	7⅜	+⅛
Steinbg A	1575	$22⅝	22½	22⅝	—⅛
Ster Trust	300	$8⅝	8⅝	8⅝	+⅛
Stuart Hse	100	330	350	350	
Stuart Oil	250	$8⅛	8	8	
Surpass C	200	160	160	160	
Tacnord	z2	220	220	220	
Tancord p	5664	250	250	250	
Teledyne	900	465	465	465	—5
Texaco	1454	$33¾	33½	33¾	—¼
Texaco pr	25	$60	60	60	
Texas Gu S	650	$14¾	14½	14½	—½
Thd CGinv	200	$11⅞	11⅞	11⅞	+⅛
Thom Ne	300	$29	28⅞	28⅞	—⅛
Thom N pr	30	$51⅛	51⅛	51⅛	
Tone Craft	225	$12¾	12¾	12¾	
Toromont	9500	140	130	130	
Tor Dm Bk	5773	$30	29¾	30	+¼
Tor Star B	925	$38½	38½	38½	—⅛
Traders A	1500	$15⅝	15½	15½	—⅛
Trader B p	150	$27	27	27	—1
Traded 65 w	1025	175	175	175	—10
Trader 66 w	325	455	455	455	—5
Transair	700	320	31	320	+15
Trnsair w	800	92	90	92	+2
Tr Can PL	3488	$36¼	36	36⅛	
Tr Can Pl p	25	$42¼	42¼	42¼	
Tr Can A pr	235	$67⅛	67	67⅛	+⅜
Tr Can P w	1035	$10⅝	10⅝	10⅝	—
Trans Mt	3800	$20⅜	20	20⅛	—⅛
Trizec Crp	325	$17¼	17¼	17¼	+⅛
Trizec w	3000	49	48	49	
UNAS Inv	200	$17	17	17	
Un Carbid	600	$13½	13⅜	13⅜	—⅛
Un Gas	5035	$15⅛	14½	15	
Union Oil	700	$43⅜	43½	43½	—½
U Corp B	730	$13⅛	13⅛	13⅛	+⅛
Un Fn Mut	325	$6⅛	6	6	—⅛
Van Der	1500	$7⅛	6⅞	6⅞	—⅛
Versatd	3085	$7⅜	7½	7½	
Venpower	4330	130	125	125	—5
Van Ness	2300	75	75	75	—2
Vic G Tr	810	$35	34⅞	35	
Versatil A	1500	285	270	275	—5
Vulcan Ind	175	$9½	9½	9½	+½
Viiicentre	2200	$9⅜	9⅜	9⅜	—⅛
Wajax	100	$13¾	13¾	13¾	
Walnoco O	260	$5⅞	5⅞	5⅞	
Walk GW	8154	$42½	42	42¼	+⅛
Weldwod	500	$13½	13⅜	13⅜	—⅛
Wstburne	300	$10⅞	10⅞	10⅞	—⅛
Wbur A p	100	$35⅜	35⅛	35⅛	—⅛
Wcoast Pt	2139	$10⅛	9¾	9⅞	—⅛
W Pet A p	480	$31⅛	30¾	30¾	+⅛
Westc's	1534	$25⅜	25⅛	25⅛	—⅛
Wcoas r	119381	16	10	12	—1
Westfair	50	$25⅛	25⅛	25⅛	+⅛
Westeel	170	$15	14⅞	14⅞	+⅛
W Brdcast	750	$12½	12	12	—⅛
W Bcas A p	100	$36	36	36	—⅛
W Cdn Seed	4550	450	445	445	—5
W Realty	1000	$7	6⅞	7	—⅛
Westnhse	205	$14	14	14	—⅛
Weston	2580	$18	18	18	
Wstn 4½p	218	$66	66	66	
White Pas	510	$10	9¾	10	
White P w	512	80	80	80	+½
Wiley Oil	800	$7	7	7	+¼
Wilco S	1000	450	430	430	—25
Woodwd A	2020	$25½	25	25	—½
Zellers	660	$17¼	17⅛	17⅛	
Zenith	1800	245	240	240	—5

Toronto Mines

Stock	Sales	High	Low	Close	Net Ch'ge
Acme	13000	22½	22	22	—½
Advocate	100	175	175	175	—5
Agnico	1100	205	193	205	+7
Allied Mng	2440	320	315	315	—5
Am Larder	2500	50	49	50	
Argosy	z216	33	30	30	
Armode	3500	13½	13	13½	—½
Atl C Cop	z25	44	44	44	
Aunor	500	234	234	234	—1
Bankeno	2520	630	610	610	—20
Bary Expl	3000	111	110	111	+1
B Dou	1500	4½	4½	4½	
Belim	5860	$17⅝	17½	17½	—½
Big Nama	z90	5	5	5	
Bl Hawk	18200	63	56	58	—2
Bral Can F	1500	175	165	165	—15
Brameda	6135	90	86	86	+2
Brenda M	1525	470	450	450	—20
Brunswk	9550	335	285	300	—35
Bruns r	13600	20	10	14	
Bunk H	15600	4½	4½	4½	
Cam Mine	8400	32	31	31	
Camflo	1500	245	230	230	—10
Cam Chib	1100	490	485	485	+5
Camp RL	120	$20	20	20	—1½
C Tung	2210	155	150	150	—5
C Jamiesn	2900	125	125	125	
C Malart	1000	28	28	28	—2
C Merrill	1120	480	470	480	—15
Cdn Nisto	1000	8½	8½	8½	+½
Candore	4000	4½	4	4½	+½
Capt	22000	9½	9	9½	
Cassiar	1140	$19½	19⅛	19½	
Cent Pat	800	170	160	165	—5
Chmly	16000	207	196	207	—3
Chesvl	13800	10	9½	10	+1
Chib M	7000	28	28	28	—1
Chimo	1000	115	113	115	—1
Coch Will	2413	21	20	20	—1
Columb M	2000	36	36	36	
Coniagas	1000	25½	25½	25½	
Con Fardy	5500	75	70	70	—10
C Durham	5200	74	71	71	
C Mrbn	12800	170	155	170	+10
C Morisn	3800	150	146	146	+1
C Neg	13000	7	5½	5½	—1½
C Rambler	2500	152	150	150	—5
C Rexspar	1040	18	18	18	+2
Conwest	2000	790	775	790	+40
Cop Fields	266	130	125	130	
Courvan	2750	7½	7	7	+½
Cdaigmt	545	700	700	700	
Cstland	2000	8	8	8	+1
Crowbank	750	11½	11½	11½	
D'Aragon	8000	18½	17½	17½	+½
Deer Horn	4000	3	2½	3	
D'Eldona	3800	45	43	44	—1
Denison	1481	$24⅜	24	24	+¼
Dickns	z1000	88	83	83	
Discovry	3000	70	65	65	—10
D Explo	14000	140	135	137	—3
Donalda	2000	8½	8½	8½	+½
Dynasty	1890	595	575	575	—15
East Sull	2210	265	265	265	—5
F Mar	2030	65	63	65	
Fort Reinc	2000	34	34	34	
Frobex	26814	38	33	36½	+1½
Gnt Mascl	6630	500	485	485	—10
Goldray	2600	65	63	63	—4
Goldrim	2000	12	12	12	+2
Grandroy	212	5	5	5	
Granduc	800	445	430	430	—20
Gren Pnt	13000	19	18	18½	+1
Headway	2000	7	7	7	
Hollinger	125	$36¾	36¾	36¾	+¼
Huds Bay	2164	$20⅞	20	20⅛	—⅜
Hu-Pam	1000	14	14	14	—2
Hydra Ex	z225	14½	12½	14½	
Int Bibis T	4000	8	8	8	
Int Hatliw	7470	23	20½	20½	—4½
Int Mogul	1409	795	775	795	+10
Int Obaska	7200	28	28	28	
Iron Bay T	200	320	320	320	+10
Iso	4500	135	133	133	+1
Jelex	3000	9	9	9	—1
Joliet	8000	19½	18½	18½	—1½
Jonsmith	7500	6½	6	6½	
Jorex Ltd	800	145	145	145	
Joutel	4000	54	54	54	+1
Kam Kotia	1000	44	42	42	—3
Kerr Add	1960	740	725	730	
K Anacon	2125	27	25	27	—1
Kirk Min	z235	4	2	2	
KT Mining	1000	12½	12½	12½	+½
Lab Min	100	$35½	35½	35½	+¼
Lacanex	1500	85	85	85	+5
L Dufault	4957	$12⅛	11⅞	12	
L Osu	1200	6	6	6	
L Shore	615	231	231	231	+1
La Luz	10116	230	169	200	+40
Langis	2500	6	5½	5½	
Libedian	100	$10¼	10¼	10¼	
LL Lac	300	180	180	180	
Lost River	2300	385	370	370	—15
Louvicrt	4000	11½	11	11	—½
Lytton M	100	126	126	126	—4
Madeline	164	247	247	247	—5
Madsen	1400	60	60	60	—3
Mrchnt	10300	61	60	60	
Martin	12000	6½	5½	6	—½
Match	1500	6½	6½	6½	
Mattgmi	1253	$27½	27¼	27¼	—¼
Mc Adam	8000	44	41	42	
Mc Intyre	180	$71½	71½	71½	—½
Midrim	2000	11	11	11	
Multi	14100	25½	23	23	—2½
Mymar M	z77	21	21	21	
NBU Mime	6320	290	270	282	—3
Newconx	700	495	480	495	+20
N Kelore	500	5	5	5	+½
Newlund	z650	10½	10½	10½	
N Que Ragl	3075	800	780	785	+30
N Senator	2500	9	9	9	—1
Nick Rim	4000	9½	9	9	—½
Noble M	6600	114	110	110	
Nor Acme	2000	18⅛	18	18	
Norbaska	1000	18	18	18	+1
N Canada	3500	52	49	52	+3
N Coldstm	1450	51	51	51	—1
Northgat	8345	485	460	470	—15
N Rock	1350	223	215	223	—2
N Beauc	2340	35	35	35	
Obrien	1000	16	16	16	+2
Opemska	2200	815	800	815	+15
Orchan	2900	360	350	355	+5
P Asbestos	5151	131	125	125	—7
Pac Coper	1900	175	175	175	—10
Pamour	700	170	170	170	—6
Patino N V	111	$13⅛	13¼	13¼	+¼
Pce Expl	5900	54	52	52	
Pick Crow	2105	18	18	18	
Pine Point	1447	$25⅛	24½	25	+½
Placer	1600	$26	25½	26	+½
Prado Exp	300	121	121	121	+5
Preston	750	700	700	700	+10
Pude Silv	1200	225	225	225	—5
Que Sturg	2000	11	11	11	—1
Rio Algom	733	$15¾	15	15⅛	+¼
Roman	1703	425	400	400	—20
Ryanr	25500	14½	14	14½	+½
Satellite	2000	8	8	8	+2½
Sherritt	6950	$15	14⅜	14⅞	—1
Sil Miller	7540	5½	4	4	—1½
Silvmq	5000	20	17½	18½	+1
Stanrck	7300	45	36	36	—12
Steep R	6556	230	225	225	+8
Sud Cont	1000	26	26	26	+1
Sullivan	1498	265	255	260	—10
Sun Ex	12000	11	10½	11	
Tara	6575	$12⅛	12⅛	12½	
Teck Cor A	1882	495	475	480	
Teck Cor B	2286	425	420	425	
Texmont	5650	39	37	37	—1
Texore	2500	9	9	9	—1
Texsol	14002	55	52	53	—2
Tombill	8100	55	52	52	—3
Tontine M	1124	65	65	65	
Tormex M	7800	166	160	160	—8
Tribag	2300	57	57	57	
Trin Chib	2000	12	12	12	+2½
U Mining	540	21½	21½	21½	+½
U Asbesto	z14	370	370	370	
U Keno	z3	375	375	375	
U Mindam	1500	16	16	16	
U Sisco	13975	207	195	200	—3
Upp Can	1700	166	165	166	
West Mine	1600	249	245	249	+3
Westfield	3000	101	100	101	—2
Wstfld w	1000	48	46	46	—3
Whithorse	800	170	170	170	
Willroy	2416	80	72	72	
Win-Eld	500	8	8	8	
Wr Harg	1550	120	115	120	+5
Yk Bear	3900	425	415	415	—15
Yukon C	340	115	115	115	+5
Zenmac	3272	6	5½	5½	—½
Zulapa	4000	12	12	12	—2

Toronto Oils

Stock	Sales	High	Low	Close	Net Ch'ge
Alt East G	2650	530	525	530	
Alminex	500	530	525	525	—5
A Quasar P	300	470	470	470	—10
Asamera	2290	$18⅛	18	18⅛	—⅛
Ashland C	3308	$11⅞	11⅜	11⅜	
BP OG	18640	610	590	610	
Bralod OG	300	225	225	225	
Calvert	1500	14	14	14	+½
CS Pete	10350	615	595	600	—20
CS Pete w	1500	300	291	291	—9
CE Gas	21900	340	315	325	—15
C Homesid	5000	845	830	845	—10
C Homest p	150	$16⅛	16⅛	16⅛	—⅛
CLI Pete	5000	70	70	70	+5
C Reserve	100	550	550	550	—5
Cdn Sup O	2100	$44⅛	44¼	44¼	+¼
Charter Ol	2200	630	590	630	+30
Chieftan D	1350	830	820	825	+15
Clark Can	8800	400	370	380	—10
C East Cr	900	170	170	170	
C West P	213	120	120	120	
Decca R	7000	230	225	225	—1
Dynam	11100	114	110	112	
Francana	100	455	455	455	—10
Gr Plains	4800	$29⅜	29½	29½	
Gt COilsds	100	525	525	525	—15
Huston	15433	189	185	186	+9
Houston w	6000	67	65	67	+2
Inter Tech	1500	81	75	80	
Lochil	34800	160	150	160	+9
Midcon	5100	58	55	58	+3
Mill City	9042	225	220	224	+2
Mineral R	1060	35	35	35	
Nat Pete	9030	235	225	235	+1
N Conl	9900	75	70	75	
N Davies	5000	6	5½	5½	
NC Oils	1150	530	520	525	—15
Northld	3500	80	79	80	—3
Numac	12150	$12⅞	12⅝	12⅝	—⅛
Oakwood P	2142	92	92	92	
Page Pet	300	160	160	160	
Pan Ocean	7890	$12⅞	12⅛	12⅛	—⅛
PanCdn P	2680	$15⅛	15	15	—⅛
Permo	20070	41	36	41	
Peru Oil	13800	30	27	30	+1
Petral	600	130	130	130	—1
Pinnacle P	1700	46½	46½	46½	+1½
Place G	6300	105	100	105	+2
Peyto Oils	200	185	185	185	
Ranger	653	$13⅝	13⅜	13⅜	
Scurry Rn	2102	$15⅛	15	15½	—½
Siebens	9000	915	895	905	
Spooner	3200	107	103	105	—2
Sundale O	400	260	255	255	—10
Total Pet	2700	625	605	605	—30
Total P A p	725	$14	13⅞	14	—
Tr Can Res	9900	83	80	80	—2
U Canso	6150	410	395	405	+5
U Canso w	2700	60	59	59	—3
Un Reef P	4000	18	18	18	
Ulster Pet	4000	147	145	147	
Voyaged P	350	500	495	495	—15
W Decalta	6400	660	645	660	+5
World Wde	100	230	230	230	+14

Total sales: 2,120,000.

Primary Distribution

The shares of the following companies may be considered as being in primary distribution through the facilities of the Exchange pursuant to a Statement of Material Fact.

e — previously issued shares.

Ang U Dev	7100	74	70	70	—8
N Dimens	2150	55	55	55	
Norlex e	2040	24	23	23	—2

Egg Market

	Prod	Whlse
Grade A large	46c	58c
Grade A medium	42c	54c
Grade A small	31c	43c
Grade B	28c	40c

Golds

LONDON (AP)—Tuesday's closing gold prices in U.S. dollars an ounce: London $43.40; Paris $43.70; Frankfurt $43.44; Zurich $43.45; Hong Kong $45.34; Beirut $1,396 (kilo).

Closing Averages

New York (Dow Jones)
20 Transport .. 240.68, up 2.15
30 Industrials .. 889.97, up 8.50
15 Utilities .... 114.81, up 1.31
67 Stocks ...... 307.53, up 2.97
Volume, 15.00 million.

Toronto
154 Industrials 1883.69, up .19
13 Golds ...... 141.14, off 2.26
29 Base Metals 77.44, up .24
19 Western Oils 215.96, off 1.03
Volume, 2.12 million.

MONTREAL
65 Industrials 189.25 up 1.16
13 Utilities 156.95 off .30
7 Banks 230.44 off .80
8 Papers 82.18 up 1.13
85 Composite 187.69 up .66
Volume 789,100.

The Dollar

MONTREAL

U.S. dollar	1.00 1/8	+ 1/16
Pound sterling	2.55 1/16	+ 3/16

NEW YORK

Canadian dollar	.99 57/64	— 3/32
Pound sterling	2.54 49/64	— 1/16

Active Stocks

TORONTO

Volume		Close	Change
30158	Imperial Oil	31⅞	+⅝
25458	Intl Nickel	33⅛	+½
25274	Bank Montreal	18⅝	+⅛
20791	Alcan Alum	18¾	—⅜
16749	Cdn Pacific	13⅞	
16525	Koffler Stores	15⅝	+⅜
15950	Pols Cr Jwlrs A	9	+⅛
14448	Steel Co Cda	27¼	+⅛
13200	Cons Bldg	150	
	Mines and Oils		
34800	Lochiel Expls	160	+9
26814	Frobex Ltd	36½	+1½
25500	Ryanor Mining	14½	+½
22000	Captain Mines	9½	
21900	Cdn Expl Gas	325	—15
	NEW YORK		
264100	Am-Tel Tel	45½	+1
142100	Occident Pet	11⅝	+⅛
142000	Fed Nat Mtge	94⅛	+2⅝
131100	Boise Cascade	20⅝	+⅜
125100	Eaton Corp	41½	—¼
121200	Seatrain Lin	9⅝	+⅜
105200	Bethlehem Steel	30⅛	+⅜
104700	Am Airline	40½	+1¼
97600	Gulf Oil	27⅝	+⅞
93100	Sou Cal Ed	28⅞	+1⅛
90400	Noreast Util	13⅝	+⅛
89700	Wheelab Frye	7⅛	unch
78200	Goodyear	31⅝	+¼
77600	Southn Co	21⅞	+1⅛
75900	Kennecott	24	+⅜
	MONTREAL		
33500	Ambassador	76	—4
10425	Imperial Oil	31⅞	+⅝
10069	Bell Cda	47	
9500	Spartan	40	—10
8183	Bank Montreal	18⅝	+¼
7780	Cdn Pacific	13⅞	
	IAC	19⅝	+⅛
6290	Alcan	18¾	—½
5945	Gulf Oil Cda	25⅛	+⅛
5280	Intl Utils	43⅞	+⅞
	Mines		
35000	Transterre	21	+½
31000	Williams Creek	44	—3
21589	Cedarvale	38	+4
20500	Goldex	120	—7
18500	Panacan	41	+1

Calgary Stocks

Stock	Sales	High	Low	Close	Net Ch'ge
Industrials					
KSF Chem	400	190	190	190	+10
Turbo Res	400	93	93	93	
Oils					
Am Eagle	1000	75	75	75	—5
Bashaw Led	2000	4⅛	4½	4½	
Inqua Res	4500	68	60	68	—2
New York	15000	80	69	80	+15
Petromine	1000	25	25	25	—1
Ranchmen	3000	70	65	70	
Republic Re	1500	15	15	15	—2
Mines					
Alta Copper	3000	40	38	40	
Bright Star	2200	110	105	110	—4
Contact Ven	1000	47	47	47	—3
Flin Flon	3500	30	29	30	+3

Total sales: 38,700.

'Tis the Season To Be Bullish

NEW YORK (AP) — Stock market prices posted a solid gain Tuesday in what one analyst described as the start of the typical Christmas-New Year's rally.

Ronald Copper, analyst with W. E. Hutton and Co., said the market "almost invariably rallies during the interlude between Christmas and New Year."

In the news background was a U.S. government report that its composite index of leading economic indicators showed a gain last month, on top of a larger rise in October.

The NYSE index of 1,300 common stocks rose 0.53 to 56.24.

Slide Stops

TORONTO (CP) — Prices partially overcame a mid-session decline as indices of market activity were mixed at the close of moderate trading.

Interprovincial Steel was up ¼ to $7⅞. The company reported first-quarter profits of 25 cents a share, up from nine cents a year earlier.

Magnasonic was up ⅜ to $8. The company announced signing of a joint venture with Sanyo Electric of Tokyo to build televisions and phonographs in Canada.

Index High

MONTREAL (CP) — Prices were up slightly at the end of light trading as the industrial index closed at a 1971 high. It was up 1.16 at 189.25, a fraction higher than the previous 1971 closing high mark of 189.09 set April 21.

Light Trade

VANCOUVER — Prices were generally off in light trading. Peace River Petroleums was high trader among oils, up a penny at .18. Leading mine was Afton, up 4 cents at $1.29 on a turnover of 165,635 shares. Imperial Marine led industrials, trading at $1.20 at the close, a rise of 10 cents.

Box Scores

TORONTO

	Tues.	Fri.
Issues traded	790	535
Advances	234	199
Declines	297	129
Unchanged	259	207
New 1971 highs	11	7
New 1971 lows	9	3

NEW YORK

	Tues.	Mon.
Issues traded	1732	1716
Advances	946	753
Declines	491	677
Unchanged	295	286
New 1971 highs	44	44
New 1971 lows	4	5

London Metals

In pounds sterling per metric ton.

	Close		Prev. Close	
Copper—Wire Bars				
Spot	407.50	408	407.50	408.50
Fwd	415	415.50	415.50	416
Sales 5,225 tons.				
Tin—				
Spot	1408	1409	1410	1412
Fwd	1419	1421	1420	1421
Sales 270 tons.				
Lead—				
Spot	91	91.50	90.75	91.25
Fwd	93.75	94	93.50	93.75
Sales 3,725 tons.				
Zinc—				
Spot	141.75	152.25	141.75	142
Fwd	143.50	143.75	143.25	143.50
Sales 500 tons.				

Dividends

Bank Canadian National 19 cents; payable Feb. 1; record Dec. 31; xd Dec. 29.

Hemisphere Fund Inc. 5 cents; payable Jan. 19; record Jan. 5; xd Jan. 3.

London Stocks

LONDON (CP)—Closing stock quotations in new pence unless pounds are indicated: Associated Brit Foods 73½; Blyvoors 127½; Bowater Paper 182; Brit Am Tob 319¼; Brit Leyland Motors 53⅜; Brit Oxygen 71; Brit Petroleum 517½; Brit Petroleum New 257½; Burmah Oil 357½; Canadian Pac 690½; Charter Cons 231; Courtaulds 143¾; Distillers 157¼; Dunlop Holdings 173; E and M Ind 194; Free St. Geduld 500; Gen Elec 170¾; Gr Univ Strs 310; Hawker Siddeley 318; Hudson's Bay 940; ICI 270; Imp Tob 91½; Kloof 220; Marks and Spencer 291; Metal Box 378; Rio Tinto-Zinc 226½; Shell T and T 329; Tube Investments 434; Unilever 317¾; Vickers 88½; West Driefontein 787½; Woolworth 92½.

Bonds (pounds): Brit Transports 78-88, 62½; Brit 2½s Consols, 29⅛; Funding Fours, 98¼; War Loan 3½s, 41⅛.

The Financial Times industrial index 465.7, up 1.9.

New York

	Close		
Alleghany	13⅛	Johns Manv	41⅜
Allied Chem	28⅛	Kaiser Alum	19
Allis Chalm	12⅞	Kennecott	23⅞
Alcoa	43⅛	Kiddo Inc	32⅛
Amer Air	40	Ling Tem V	10⅛
Amer Can	32⅛	Lockheed	9⅝
AMF Inc	48⅛	Lucky Stores	19⅛
Amer Motors	7	Litton	21⅞
Amer S R	19½	McDon-Doug	33½
Amer T T	45½	Magnavox	44½
Ampex	12⅞	Memorex	34¼
Anaconda	14⅞	Merck	124¼
Atlantic Rich	69⅛	Min MM	131⅜
Avco	16	Monsanto	47
Avon Prod	101¾	Mont Ward	30½
Bell Howell	26⅞	Motorola	67⅜
Beth Steel	29⅛	Nat Airlines	31⅛
Boeing	18⅛	N Cash Reg	29½
Boise Casc	19⅝	Natomas	72½
Bris Myers	56⅜	Newmont	28⅜
Burl-N'thn	47¼	Occid Pete	11½
Burroughs	151⅜	Owens Ill	44⅛
Chase Manh	57⅞	Pac Gas El	32⅛
Celanese	69⅛	Pan Am	18
Ches-Ohio	51⅜	Penn Central	4½
Chrysler	29½	Pepsi Cola	70¼
Coca-Cola	119¾	Philip Mor	32⅛
Colum B'cast	47	Phillips Pete	31¼
Comsat	44⅞	Polaroid	92
Cons Oil-Gas	5¾	Proc Gamble	74⅜
Contin Oil	28⅞	Radio Corp	37½
Control Data	46⅛	Revlon	69½
Crown Cork	18⅝	Repub Steel	20⅞
Crown Zeller	34½	Reynolds	58½
Delta Air	51¼	Reynolds pfd	65⅛
Dow Chem	79⅛	Scott Paper	18⅝
Du Pont	143¾	SCM Corp	17⅞
East Kodak	97½	Sears Roe	101⅜
El Paso	16⅛	Shell Oil	47⅜
Fairchild	27⅛	Singer	76⅛
Fd Nat Mort	93⅞	Sperry	31⅛
Firestone	26⅞	Standard Cal	56⅜
Ford	71	Standard NJ	73¾
Gen Dynam	21⅝	Sun Oil	50
Gen Elec	63⅛	Swift	35⅛
Gen Foods	36¼	Talley, Ind	11⅛
Gen Instru	21½	Telex	12¾
Gen Motors	80⅜	Texaco	34
General Tele	30¼	Texas Gulf	14¼
General Tire	26⅛	Tr World	43⅞
Georgia Pac	46⅞	Union Carb	42¼
Gillette	39⅞	Union Oil	33⅛
Granby M	15	Union Pac	59½
Greyhound	21⅛	Un Airlines	41⅛
Gulf Oil	27⅝	Un Utilities	19⅞
Homestake M	17⅝	Un Brands	10⅝
Honeywell	132	US Rubber	18⅛
Inland Steel	33⅜	US Ply-Cham	30¾
I Bus Mach	337	US Steel	31¼
Inter Harv	29¾	Westinghouse	46⅜
Inter Paper	35	Weyhaeuser	45⅞
Int Tele	58⅛	Woolworth	47⅛
Itek	41⅜	Xerox	125¾
		Xtra Inc	23⅝
		Zenith	43

How They Finished

GROUP AVERAGES AT TORONTO

Banks	274.14	—1.04
Beverages	340.81	+1.22
Chemicals	93.75	— .33
Communications	323.50	— .06
Construction mat	113.31	— .86
Food processing	280.88	+ .49
Gen manufacturing	146.48	— .91
Industrial mines	124.05	+ .29
Merchandising	372.84	+1.90
Oil refining	220.05	+2.29
Paper—forest prod.	82.40	+1.17
Pipelines	244.81	—2.51
Real estate	128.87	+1.10
Steels	179.77	+ .91
Trust and loan	236.47	—3.53
Utilities	159.90	— .20
Miscellaneous	112.82	+ .27

UP 9; DOWN 8.

Vancouver Trading

INDUTRIALS

Alcan Al	200	$18⅛	18⅛	18⅛	
Balco	200	$8⅛	8⅛	8⅛	+⅛
Block	600	300	295	295	
Brascan	800	$18⅜	18⅜	18⅜	—⅛
BC Forest	100	$20½	20½	20½	
BC Turf	100	400	400	400	
Burrard	300	700	700	700	
Burr Mtg	1000	200	200	200	
Cdn Pac	250	$13⅞	13⅞	13⅞	+⅛
Canterra	130	100	95	100	
Capt Int	1500	$6⅛	6	6	
Cor Cr pr	3000	180	180	180	
Crestwd	20	180	180	180	
Dawson	1700	$6⅞	6¾	6⅞	
Delt A pr	1300	130	125	130	
Delta Hot	1600	210	210	210	
Doman pr	100	$37¼	37¼	37¼	
Doman	320	$9⅝	9½	9½	
Dom Stores	400	$15⅛	15⅛	15⅛	
Field	400	$13½	13½	13½	
Finning Tr	700	$12⅞	12⅞	12⅞	
Four F Fd	1000	19	19	19	
Grouse Mtn	1500	240	235	240	
Ham Harv	1800	8	8	8	
Hys Canad	2900	290	290	290	
Imp Marin	1640	125	105	120	+10
Imp Oil	200	$31⅞	31⅞	31⅞	
Int Hydro	300	125	125	125	
Inter Land	500	$5⅞	5⅞	5⅞	
Interplx	1000	60	60	60	
Intl Visual	2500	125	125	125	
Ionarc	4310	150	140	140	—10
Key Indust	2000	23	23	23	
Laur 125 pr	100	$17½	17½	17⅛	
MacMillan	300	$25⅜	25⅜	25⅜	
Madill Ltl	100	$6½	6½	6½	
Mercuria	1300	90	90	90	+10
Neonex	1900	410	400	400	
NW Sports	100	$6	6	6	
NWL Finan	1900	215	200	200	
Ocean Cem	2600	$29⅞	29⅞	29⅞	+⅛
Ok Helicop	100	$6⅛	6⅛	6⅛	
Pac Nth Gs	300	395	395	395	
PWA	2380	$13⅝	13⅛	13⅛	+⅜
PWA Pr A	930	$31½	31	31⅜	+⅜
Portcom	1500	65	60	60	—15
PM Cable	200	11½	11½	11½	
Sun A	125	35⅞	35¼	35¼	
Tokar	1000	140	140	140	
U Equities	300	200	200	200	
Wall Redek	500	250	25	25	
Wardair	310	150	150	150	
Webb Knap	1000	39	39	39	—1
Whonnock A	100	$14½	14½	14½	—⅛
Wosks	200	$7⅜	7½	7⅜	
Warrants					
Doman Wts	200	$20⅜	20⅜	20⅜	
Imp Mar A	7600	27	25	27	
Intl Vis A	100	35	35	35	
Nat Nur wt	500	35	35	35	
Ok Helic wt	400	290	290	290	
Albany Oil	12600	45	42	42	
Allied Rox	62	64	64	64	
Ballindry	3000	90	85	85	—15
Bison	503	910	905	905	—5
Cdn Hdrogs	500	70	70	70	
Canarctic	10500	27	27	27	
Castle	600	160	125	125	
Colonial	1000	65	65	65	
Compix	1400	183	175	175	—8
Commcl	10000	9	9	9	
Earlcrest	18000	14	13	13	
Embassy	5500	43	43	43	—1
Five Star	4500	15½	15	15	
Freehold	10310	174	160	170	—4
Futurity	1500	24	24	24	
Manhattn	1730	31	31	31	—1
Midland	4500	5½	5	5	—1
N Davies	500	5	5	5	
P R Pte	1986	21½	17½	18	+1
Plains Pte	3700	27	25½	27	
Posderay	400	110	110	110	
Rand Res	4500	58	50	55	—1
Ry Cdn Vn	800	110	110	110	—2
Share	10	11	11	11	
S Christal	1500	40	40	40	
Stampede	3500	70	62	69	—1
TC Res	300	79	79	79	
Vargas	30000	53	45	46	—4
Warrants					
Compix A	14100	63	50	50	
MINES					
Adanac	500	42½	42½	42½	
Adera	18500	35	33	35	+1
Afton	165635	132	124	129	+4
Ajax Ltd	2000	12	11	12	
Alice Lk	1000	20	20	20	—2
Alwin	2000	69	67	69	+4
Anuk	30100	27½	26	26½	—½
Arlingtn	100	15	15	15	
Arctic	6500	7½	7	7	
Atlas	700	22	22	22	
Bath Nors	52500	97	87	96	+9
Bear Intl	2000	20	20	20	
Beaumnt	2500	8	8	8	
Beth Cop	200	17½	17½	17½	—½
Blue Gich	13000	62	53	61	+5
Brameda	796	90	90	90	
Brenmc	5000	38	38	38	
Brycon	2000	16	16	16	
Buchanan	2500	15½	15½	15½	
Bullion	18400	69	66	68	+3
Buval	16000	47	42	44	—1
Calico	3000	17	16	16	
Calta	33000	103	100	101	—2
Car Gold	1200	95	95	95	
Casino	2500	55	55	55	
Chalway	1500	17	16½	17	
Churchill	6700	90	74	90	
Coast Cop	200	285	285	285	
Coast Sil	3000	14	13	13	
Colum Rv	2920	24	23	23	
C McKin	900	9	9	9	
Cop Giant	4500	9½	9½	9½	+½
Cop Ridg	1000	25	25	25	
Cor All	8500	62	61	62	
Coronet	3000	26	26	26	
Coseka	1000	100	100	100	
Cumont	1500	30	30	30	
Dankoe	160	55	55	55	
Davis Kys	2600	75	71	71	
Dison Intl	2800	127	120	127	
Dundee	1000	18½	18½	18½	
Dusty Mc	2000	11	11	11	+3
Early Bd	1100	11½	11½	11½	
Enex	2500	22	20	21	
Falaise	500	15	15	15	+1
Fst Nat Ur	500	13	13	13	
Flagston	2200	17	17	17	
Fort Cha	4500	15	14	14	
Fourbad	2000	9	9	9	
Gibralt	4100	475	465	470	
Granite	32000	17	14½	15	—1
Gr N Pete	10500	74	70	71	+1
Grn Eagl	1000	39	39	39	—2
Gunn	2500	27	27	27	
Harb Riv	2000	16	16	16	
Hearne	4000	12	12	12	—2
Hi Chief	4000	22½	12	12	
Hipoint	250	4	4	4	
Hogan	1000	13	12	13	
Inland	500	20	20	20	
Int Marin	2111	63	63	63	—1
Int Tech	1000	75	75	75	
Jason Ex	1500	12½	12½	12½	
Jericho	500	11	11	11	
Joy Min	5000	93	89	92	+2
Kemad	4500	35	30	30	—5
Kamloops	1000	7	7	7	—½
Lk Bvrhs	4000	13	12½	13	
Laronge	25900	87	83	83	—2
Lon Pride	1000	9	9	9	
Lornex	500	715	700	715	+25
Mid West	2000	5	5	5	
Mrl Mtn	11400	17½	17	17½	+½
Minex	1500	9½	9½	9½	
Mt Wash	500	5	5	5	
Native	1000	5	5	5	
N Cinch	500	17	17	17	
N Indian	500	5½	5½	5½	
N Northca	1000	40	39	39	
N Privatr	1160	16	16	16	
New Taku	12500	29	26	26	
N Terr	19000	13	12	12	
Newvan	1000	28	28	28	
Nick Hill	1000	14	14	14	
Norex	1000	20	20	20	
Northlod	5400	19	18	19	+4
Noeth Pac	6100	40	36	36	
NW Vent	3900	50	50	50	
Omega	1200	12	12	12	
Oro	6000	19½	19½	19½	—½
Pac Asb	2100	130	125	125	
Pathfind	13800	89	85	85	—7
Peel	2500	14	13	13	
Pinebell	1000	12	12	12	
Pinex	6150	65	61	62	+1
Plateau	19000	37	35	35	
Primer	1500	9	9	9	
Pyramid	1000	31	31	31	
Ramid	2000	22	22	22	
Riviera	2000	21	21	21	
Rockland	4000	24	23	24	
Rodstrm	3000	7	7	7	
Ring Hill	2000	40	40	40	
Rone Pass	3000	30	28	30	+2
Sabina	4600	241	235	240	
Shield Dev	500	70	70	70	
Silbak	1000	9	9	9	
Silv Butte	5000	5½	5½	5½	
S Chief	500	27	27	27	
S Stand	6300	124	115	122	
Slocan	7775	69	67	68	—3
South Sea	300	22	22	22	
Spartan	500	14	14	14	
Stall Lk	2200	85	85	85	
Tav Riv	2000	13	13	13	
Texacal	1000	24	24	24	
Torwest	2500	22	22	22	—1
Trojan	1499	26	25	26	
Turismo	30200	38	38	38	+2
Vali Cop	846	765	760	76[illegible]	
Vananda	1000	5½	5½	5½	
West Mns	600	245	245	245	
Westld	500	10	10	10	
Windmer	2500	23	21	23	
Warrants					
N Hom rts	14000	2	1	1	—½
I Mar C wt	4688	16	17	17	—1
Banks					
Bank BC	354	$22¼	22	22	—¼
C BK Com	200	$25½	25½	25½	

Total sales: 1,528,854.

Interim Listings

	Bid	Ask		Bid	Ask
			High Val	8½	10
			Honda M	27	29
Acheron	14	16	Hub Min	18	
Alakon	7	10	Hunt Bas	6	
Altair	9	12	Ice Statn	20	22
Alvija	7	12	Imp Met	23	25
Amalga	3	5	Intl Spac	90	95
Ambas M	7	13	Jackpot	8	
Amber R	25	29½	Juniper	8	
Anchor	20	25	Keiglen	5	10
Andex M		25	Kelver	18	22
Anglo Bo	50	58	Kismet	44	50
Anglo Ws	15	20	Komo Ex	6	12
Annmar	5	6	Leemac	18	19
Arcadia	12	15	Lewes Riv	9	18
Athena	7½		Lori Exp	18	25
Atlia R	113	115	Lower Va	10	12
Babine In	9	16	Lucky St	15	
Bonnet	10	20	Marlex	23	27
Bon Val	33	39	Maverk	16	21
Borawa	13	15	Meteor	3	10
Brewst	46	59	MMollie M	9	12
Buckey	30	40	Monarch	5	17
Calix	3½	5	Moroco	7	8½
Can Base	18	20	Nisson	175	195
Cardwl	16		Northar	13	15
Carolin	20	25	North Isl	10	22
Centex	12	16	Odlega	5	8
Celtic M	77	81	P N Oils	7	12
Chapar	14	14½	Panther	18	20
Cinola	6	8	Payette	8	12
Citex	5	6	Payco	4½	5
Cleveind	4½	6	Radifn	275	380
Coast In	77	85	Rackla	7	
Condor	10½	14½	Rayore	37	40
Conoco Si	30	38	Reco	9	
Cop Mac	25	27	Red Metl	6	
C Queen	6	10	Richwd	215	225
Cosmic	10		Rimrck	47	50
Cream Si	24	30	Robert M	77	
Darkhk	40		Rocket	15	16
Darst	10		Rokon	31	39
David	27	31	Samson	3½	8
Delkirk	6	10	San Jacin	9	10
Demsey	15	13	Shasta	40	50
Dictatr	28½	31	Sheba	30	30
Donna	5	7	Shawnx	20	
Dorita	11	16	Sherr Le	35	37
Dynam	11	20	Sierra E	150	175
Eagle Rl	35	40	Silmon	26	27
Echo Ba	15	30	Silvercup	6½	20
Emperor	7	10	Slvr Spr	50	55
Equat Res		17	Solomon	36	38
Exeter	36½	38	Spectro	13	15
Fairbrn	11	14	Spenho	6	7½
Falcon E	51	55	Stellako	10	14⅛
Fawn Bay	3		Sunrise	8½	10
Fed Min	35	45	Swim Lk	15	18
Gary M	10		Taneley	8	12
Geogst	175	180	Tanzilla	11	
Giant Me	12	19	Teknol	35	38
Gibbex	35	45	Texal De	25	30
Glen Cop	15		Topiy Criss	12	
Glenlyon	15		Tyee Lak	16	20
Golden G	24	25	Univ Pat	13	19
Gold Riv	14	20	Univex	30	40
Gramar	10	18	Vastlode	3½	4½
Grt Slave	4		Victor M	7½	9
Gulf Tin	25		Wavco D	70	75
Hanna Gl	17	19	Wn Stan	10	12
Hertz In	10½	13	Whipsa	10	13
Hiberne	15	18	White Rl	22	25
Highld Lo	8	10	Whitesail	10	
High Mar	10		Yreka	19	22

Mutuals—Bonds

MUTUALS

	Bid	Ask		Bid	Ask		Bid	Ask
Acro Fd	117	129	Natrusco	1360	1420	Bell 8 77	104	
All Cdn Com	816	892	Natural Res	675	738	Do 8 92	100	100½
All Cdn Div	911	996	NW Equity	670	736	Do 9⅛ 93	109	111
All Cdn Ven	360	393	NW Financ	446	490	BCF 9¾ 92	105	
Amer Gr	629	691	NW Growth	568	624	BCS 9½ 87	106	108
Andreas Eq	446	487	Pac Comp	704	704	BCT 5 82	81½	83½
Assoc Inv	537	542	Pacific Div	572	572	Do 6¼ 89	88	90
Canada Gr	559	614	Pacific US	484	484	Do 9½ 90	106	
Canagex	951	1028	Pension Mut	744	815	Do 9⅞ 92	108	
Cdn Gas En	1360	1495	PH and N	1445	1474	Comin 8½ 91	100½	101½
Cdn Inv Fd	473	518	Planned Res	400	440	CPR 8⅞ 92	105½	106½
Cdn Sec Gr	468	514	Princ Gr	421	462	CPSL 9⅜ 90	104½	106½
CSA Gold	423	462	Regent Gr	910	1000	Dofasco 9 91	106	
Cdn Trusteed	498	547	Regent Vent	420	462	Hud B 8¾ 91	102	103
CSM Japan	818	899	Royfund	568	591	Husky 8½ 91	98½	99½
Capital Gr	912	991	Temp Gr	544	595	Imp O 8½ 89	105	106
Com Intl	1345	1478	Timed Inv	732		Inco 9¼ 90	108	109
Com Intl Lv	348	382	Univ Sav Eq	728	800	MacMil 8½ 91	102	104
Com Vent	637	700	INDUSTRIALS			Noran 8½ 90	106	
Corp Inv	559	611	AGF Special	295	300	NC Gs 9⅝ 91	105½	106½
Corp Inv SF	463	526	CPI Common	11½	12½	Pa Cen 8½ 94	102	103
Dom Div	336	367	Guard Gr pfd	8⅝	8⅝	Ryl Bk 7 91	99½	100½
Dreyfus	1248	1368	Joli Jum cm	110	130	Steel 9¼ 90	108	109
Enterse Inv	600	656	BONDS			Trdrs 9¼ 91	103	105
Exec Fd Cda	600	656	Government of Canada			TCP 9¾ 90	105	107
Exec Inv Intl	308		Do 4¼ 73	100.05	100.15	Wstcst 8 91	96½	97
Fraser Gr	286	313	Do 6¼ 73	103		CONVERTIBLES		
Gis Comp	961	1056	Do 8 74	109¾	110¼	Ackl'ds 7½ 88	84	86
Gis Income	346	381	Do 7¼ 75	106	106½	Al Gas 7½ 90	127½	129½
Growth Eq	631	693	Do 7 77	106	106½	Block B 6½ 88	83	86
Guard Gr	852		Do 8 78	110		Con Gs 5½ 89	95	97
Harvard	651	713	Do 5½ 80	98	98¼	Dynasty 7 82	68	73
Indust Gr	542	713	Do 4½ 83	86⅝	86⅞	PWA 7 82	99	103
Mut Accum	527	580	Do 5¾ 92	89½	90½	TCP 5 89	91	93
Mut Bond	1040	1143	CNR 4 81	83½	85½	Wstcst 5½ 88	91	
Mut Gr	504	554	CORPORATIONS			Do 7½ 91	119	120
Mut Income	481	529	Algoma 8¾ 91	103		Wdwd 6¼ 89	120	125

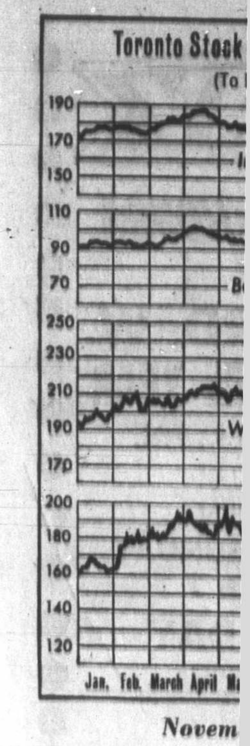

Novem

Business Topi

Yuk

By GEORGE GIBSON
Colonist Business Editor

You'd better face up t procrastinators — the Y gold rush is over. We safely make that predi even though the official p of gold is about to climb f $35 U.S. to $38.

Latest support for gloomy outlook comes in annual report of the Y Territory, recently publi by the commissioner.

The report shows that

MODERN DUPLEX

California style with protruding beams, side-by-side duplex just 3 yr. old with 2 br's, full bathroom and utility room on entrance floor, and master br. with full bathroom, living room, dining room and kitchen on upper floor. Well placed on a rocky lot giving panoramic view yet close to schools and shopping. Full price **$50,000.** Requires **$20,000** to mortgage. Drive by 760-62 Lampson but call me to view.

388-4271 WILFRED DAVIS 658-5276

J. H. Whittome & Co. Ltd.

706 Fort Street

FOR SALE

IDEAL COMMERCIAL PROPERTY

Located in the core area and fronting on two streets with 22,000 sq. ft. of floor area — flexible zoning — asking $125,000, with one third cash down.

THIRTY-SIX SUITE APARTMENT

Located in prime area — offers ideal expansion opportunity — no vacancies. Priced at $465,000, with trades considered.

SIXTEEN SUITE APARTMENT

Located in Oak Bay near all services — low vacancy rate — priced at $176,000, with terms to low interest mortgage.

National Trust

For INFORMATION, CALL
MIKE RUSSELL
DON CLARK
388-5451 (24 hrs.)

PSYCHOLOGY INSTRUCTOR

Required part time for Winter Semester at Camosun College, Preference will be given to applicants having:

(a) A Master's Degree in Psychology
(b) Previous successful teaching experience
(c) Applied psychology experience in business or industry.

ADDRESS APPLICATIONS WITH CURRICULUM VITAE AND REFERENCES TO:

PRINCIPAL, Camosun College, Box 490, Victoria, B.C.

Deadline for applications — Jan. 4th, 1972

TOP INVESTMENT

For A Happy New Year

★ Motel — Swimming Pool $675,000
★ Fairfield — 11-suite modern apartment block, $50,000 Mortgage, 7½% $106,000
★ 20-Suite Block by the sea— $100,000 Mortgage, 7½% $230,000
★ One of the finest apartment blocks— Good terms at $1,700,000
★ 2 Major Hotels Over One Million

ARTHUR E. HAYNES LTD.
739 FORT STREET 386-3271
PETER BROWN — 656-8168

CANADIAN IMPERIAL BANK OF COMMERC

Olivier Lecerf

Canadian Imperial Ban Commerce announces the tion of Mr. Olivier Lecer Director of the Bank.

Mr. Lecerf is Mana Director of Ciments La S.A., Paris, France. He i a Director of Canada Ce Lafarge Ltd., Montreal The Lafarge Organisa London, England.

Wa latest West

Send for on West

Our analysts have of Canada's West done this year. W For a free copy of the coupon.

Please send me, new research rep

Name
Address
City
Phone (home)

Merrill Lynch, Royal of Account Executive

Mail to: Merrill Lynch 612 View Street, Vict

Merr Roya

1971: Investors Fled in Droves

Rally Reward for Those Who Stayed

By The Canadian Press

One of the worst price batterings in history hit Canadian stock markets during 1971 but a late-year rally helped erase some of the major losses.

Hit by a succession of economic misfortunes during the year, markets slid and, as one dealer put it, "investors were driven from the market by the score."

The strongest rally came in mid-December after agreement on international monetary relignment and led the heads of the exchanges to predict brighter days ahead for 1972.

The year opened with a modest upward trend during the first four months but this was stalled by lower first-quarter earnings, dividend cuts and omissions. The floating Canadian dollar hindered recovery of many companies.

The biggest blow came in mid-August when the United States announced stringent economic measures, including a 10-per-cent surcharge on many imports. Manufacturing issues, especially those with a large export business, dropped to record lows. Oil and gas issues, exempt from the surtax, moved moderately higher.

The Toronto Stock Exchange industrial index, a major indicator of market health, stood at 188.94 in June, a 1971 high. By November, after a steady three-month decline, it was down more than 16 per cent to 158.33, a 1971 low.

Uncertainty led many investors away from the market and trading was light. During November, volume at Toronto was down more than 25 per cent from the same month of 1970.

But the active trading during the early months, and the late-year surge, indicate that total volume of Canadian exchanges for 1971 will be about 10 or 15 per cent above that of 1970.

Gold issues were volatile, mainly because of speculation on a new price for gold as part of the monetary agreement.

Shortly after the agreement was reached, the Toronto industrial index moved close to its 1971 high and the composite index of the Montreal and Canadian exchanges reached a 1970-71 record.

The key factor, one analyst said, was removal of the uncertainty and a "swing away from anti-inflationary restraints to expansion."

For 1972, exchange heads see hope of improvement.

President J. R. Kimber of the Toronto exchange says:

"Canadians should fare reasonably well in the new currency and trade patterns which have been worked out. The real uncertainties in 1972 are the consequences which we might have to face because of new tax legislation and our problem of unemployment."

Charles Neapole, president of the Montreal and Canadian exchanges, says:

"For 1972, I see real growth of the gross national product af about 6½ per cent."

With the Canadian dollar allowed to float "there will be a great demand for our exports and this will certainly activate our industries and thereby reduce the unemployment rate to some degree."

J. R. Thomson, executive manager of the Calgary Stock Exchange, says "there is an air of greater buoyancy as we move into 1972 than did exist at the same time last year."

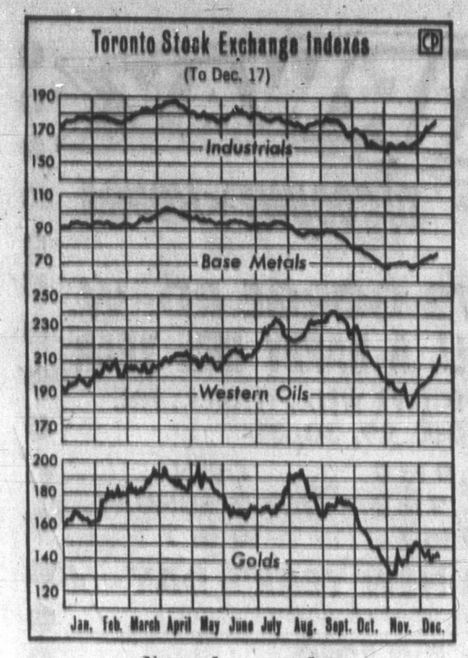

November turnaround

Patient Killed

TORONTO (CP) — A 28-year-old mental patient who strangled two of her three children six years ago jumped to her death in front of a subway train.

Police said Jacqueline Morton left the mental health centre without permission earlier in the day.

New York

	Close
Alleghany	13⅛
Allied Chem	28⅝
Allis Chalm	12⅞
Alcoa	43⅛
Amer Air	40
Amer Can	32⅝
AMF Inc	48¾
Amer Motors	7
Amer S R	19⅛
Amer T T	45½
Ampex	12⅞
Anaconda	14⅞
Atlantic Rich	69⅝
Avco	14
Avon Prod	101¾
Bell Howell	26⅝
Beth Steel	29⅝
Boeing	18⅝
Boise Casc	19⅝
Bris Myers	84⅝
Burl-N'thn	47¼
Burroughs	151¾
Chase Manh	57⅝
Celanese	49⅝
Ches-Ohio	31⅝
Chrysler	29½
Coca-Cola	119¾
Colum B'cast	47
Comsat	49⅝
Cons Oil-Gas	5¾
Confin Oil	28⅝
Control Data	46¾
Crown Cork	18⅝
Crown Zeller	34½
Delta Air	51¼
Dow Chem	79¼
Du Pont	143¼
East Kodak	97½
El Paso	16⅝
Fairchild	27⅛
Fd Nat Mort	93⅝
Firestone	26⅞
Ford	71
Gen Dynam	21⅝
Gen Elec	63¾
Gen Foods	36¼
Gen Instru	21½
Gen Motors	80⅝
General Tele	30¼
General Tire	26⅝
Georgia Pac	46⅝
Gillette	39⅝
Granby M	15
Greyhound	21⅛
Gulf Oil	27⅝
Homestake M	17⅝
Honeywell	132
Inland Steel	33⅝
I Bus Mach	337
Inter Harv	29¾
Inter Paper	35
Int Tele	58¾
Itek	41⅝
Johns Manv	41⅝
Kaiser Alum	19
Kennecott	23⅝
Kiddo Inc	32⅛
Ling Tem V	10⅝
Lockheed	9⅝
Lucky Stores	19⅝
Litton	21½
McDon-Doug	33½
Magnavox	44½
Memorex	34¼
Merck	124¼
Min MM	131⅝
Monsanto	47
Mont Ward	30½
Motorola	67⅝
Nat Airlines	31⅝
N Cash Reg	29½
Natomas	72½
Newmont	38⅝
Occid Pete	11½
Owens Ill	44⅛
Pac Gas El	23⅛
Pan Am	16
Penn Central	4½
Pepsi Cola	70¼
Phillip Mor	38⅛
Phillips Pete	31¼
Polaroid	92
Proc Gamble	76⅝
Radio Corp	37½
Revlon	49½
Repub Steel	30⅝
Reynolds	38½
Reynolds ptd	45¾
Scott Paper	16⅝
SCM Corp	17⅞
Sears Roe	101⅝
Shell Oil	47¾
Singer	26¾
Sperry	31⅝
Standard Cal	34⅝
Standard NJ	73¾
Sun Oil	50
Swift	35⅛
Talley, Ind	11⅛
Telex	12⅝
Texaco	34
Texas Gulf	14¾
Tr World	43⅝
Union Carb	43¼
Union Oil	33¼
Union Pac	59½
Un Airlines	41¾
Un Utilities	19⅝
Un Brands	16⅝
US Rubber	18¾
US Piv-Cham	30¾
US Steel	31¼
Westinghouse	46⅝
Wey'hauser	45⅝
Woolworth	47⅛
Xerox	125¾
Xtra Inc	23⅝
Zenith	43

How They Finished

GROUP AVERAGES AT TORONTO

Banks	274.14	—1.04
Beverages	340.61	+1.22
Chemicals	93.75	— .33
Communications	325.56	— .06
Construction mat	113.31	— .86
Food processing	280.88	+ .49
Gen manufacturing	144.48	— .91
Industrial mines	124.05	+ .29
Merchandising	372.84	+1.90
Oil refining	220.05	+2.29
Paper—forest prod.	83.40	+1.17
Pipelines	244.61	—2.51
Real estate	128.87	+1.10
Steels	179.77	+ .91
Trust and loan	234.47	—3.53
Utilities	159.90	— .30
Miscellaneous	118.83	+ .27

UP 9; DOWN 8.

Business Topics

Yukon Gold Vanishing

By GEORGE GIBSON
Colonist Business Editor

You'd better face up to it, procrastinators — the Yukon gold rush is over. We can safely make that prediction even though the official price of gold is about to climb from $35 U.S. to $38.

Latest support for this gloomy outlook comes in the annual report of the Yukon Territory, recently published by the commissioner.

The report shows that only 20,400 ounces of gold were produced in the 1970-71 fiscal year, second lowest production figure for the Yukon in the last 20 years.

The worst year since the 1890s gold rush took place in 1967 when only 17,900 ounces were produced.

The value of the current output is approximately $746,000, only 20 per cent of what it was in 1950.

Just last week, a U.S. economist who specializes in gold, John West of Washington, said that the new price would have little effect on gold mining prospects in the U.S.

West stated that the only effect it might have is that investors might be emotionally prompted to buy shares in gold mining companies, thus sparking a revival in commercial operations.

The economist also said that gold still brings a higher price on the open market. He said U.S. average open market prices for October were $42.96 an ounce, with London about 50 cents lower.

Tuesday's quoted price from London was $43.40 (U.S.) per ounce.

Finance Minister Edgar Benson said Tuesday that federal subsidies paid to gold mines would have to be reviewed in the light of latest monetary settlements.

The emergency Gold Mining Assistance Act was extended at the end of 1970 for 30 months. The government stated at the time that many communities depended upon gold mining operations. Presumably they still do.

CANADIAN IMPERIAL BANK OF COMMERCE

Olivier Lecerf

Canadian Imperial Bank of Commerce announces the election of Mr. Olivier Lecerf as a Director of the Bank.

Mr. Lecerf is Managing Director of Ciments Lafarge, S.A., Paris, France. He is also a Director of Canada Cement Lafarge Ltd., Montreal and The Lafarge Organisation, London, England.

Grain Markets

WINNIPEG

	Open	High	Low	Close
Flax—				
Dec.	236¼			236
May	245	245	244½	244½
July	245⅛	244⅛	245¼	246⅛
Rye—				
Dec.	94½	94½	94½	94½
May	100¼	100½	100⅛	100½
July	--	--	--	103
Oats—				
Dec.	62⅝	62⅝	62⅝	62⅝
May	66⅝	67	66¼	66⅞
July	67⅛	67½	67⅛	67⅛
Barley—				
Dec.	106	106	106	106
May	108	108	108	108
July				107⅝
Rapeseed (Vancouver)—				
Jan.	249¾	249¾	244⅛	244⅛
March	253⅝	253⅝	248	248
Rapeseed (Thunder Bay)—				
Dec.	236½	236½	233⅝	234⅝
July				243
June	254	254	250	250

CHICAGO

	Open	High	Low	Close
Wheat—				
Mar	161⅝	164½	161¼	164⅛
May	158⅛	157⅛	158	157¼
July	144¼	146	144¼	145⅝
Corn—				
Mar	122⅛	122½	122	122½
May	125½	125¾	125¼	125⅝
July	127⅝	128	127⅝	127⅞
Oats—				
Mar		74⅝	73⅝	74⅝
May	71⅝	73½	71¼	73¼
July	69⅛	69⅝	69¼	69⅝
Soybeans—				
Jan	312¾	313½	311	311½
Mar	316¾	316½	313⅝	314¼
May	323¾	323¼	320	320½

Ferries Daily

Washington State Ferries officials have announced that there will be daily service from Sidney to Anacortes, Wash. until New Year's day. Daily departure from Sidney will be at 12:30 p.m.

Dollar Strengthens But Market Slow

LONDON (UPI) — The U.S. dollar hit post devaluation peaks in both West Germany and Britain Tuesday and once more ranked as one of the strong currencies in Europe.

The U.S. currency stood well above its new central rate, or parity, in some other main continental centers but there was no big buying wave.

The Christmas holiday and the approach of the year's end cut into trading volume and London dealers said the tiny scale of actual business was not enough to put prices to any real test. At the moment there were few dollars for sale.

A trickle of selling orders for the pound while few operators were offering dollars dropped sterling within a whisker of its official "floor" price in terms of the dollar. Conversely, this movement pushed the dollar close to its "ceiling," or its highest permitted level under the Washington accord on currency alignments.

Commodities

	Open	High	Low	Close
Silver—New York (per oz.)				
Dec.	1.45.40	1.44.20	1.44.30	
Jan.	1.46.90	1.45.20	1.45.10	
March	1.48.80	1.46.50	1.46.70	
Copper—New York (per lb.)				
Jan.	47.10	47.35	46.85	46.85
March	47.80	47.95	47.60	47.60
May	48.55	48.60	48.15	48.15
Lumber—Chicago (per 1,000 b.f.)				
Jan.	113.20	113.20	112.50	112.60
March	115.70	115.90	114.60	114.60
May	115.90	116.50	115.10	115.30
Pork Bellies—Chicago (per lb.)				
Feb.	36.30	37.40	36.05	37.20
March	36.15	36.85	35.85	36.75
May	36.50	37.17	36.15	37.17
Plywood—Chicago (per 1,000 s.f.)				
Jan.	96.40	96.40	95.30	95.60
aMrch	98.00	98.20	96.80	97.40
May	99.10	99.60	98.10	98.60
July	100.30	100.30	99.40	99.70
Sept.	100.20	----	----	100.00

RESOLVE TO "TAKE SHAPE" IN '72 AT THE "Y"

MEN'S AND CO-ED TOP QUALITY PROGRAMS

Fitness Classes
Beginners—Mon. and Wed. 12:10 - 12:55 p.m.
Mon. and Thurs., 5:30 - 6:00 p.m.
Intermediate—Tues. and Thurs., 12:10 - 12:55 p.m.
Advanced—Mon. and Thurs. 5:30 - 6:30 p.m.

Swimming Instruction
All levels—
Mon. and Thurs. 12:15 - 12:40 p.m.
— Tuesday 8:15 - 9:15 p.m.
— Thursday 8:15 - 9:15 p.m.
Life Saving — Tues. and Thurs. 8:00 - 10:00 p.m.
Skin Diving — Tues. and Thurs. 8:15 - 9:00 p.m.
Springboard Diving — Friday 12:15 - 12:45 p.m.

Sports and Physical Recreation
Handball and Racquet Ball—
—Monday 5:00 - 6:30 p.m.
—Tuesday 11:00 - 1:30 p.m.
6:00 - 7:30 p.m.
—Thursday 11:30 - 1:30 p.m.
5:00 - 6:30 p.m.
Recreational Volleyball—
Tues. and Thurs. 12:00 - 1:30 p.m.
Mon. and Thurs. 6:00 - 6:30 p.m.
Basketball—
Wednesday 12:00 - 1:30 p.m.
Box Soccer—
Monday 12:30 - 1:30 p.m.
Badminton (coed)—
Monday 8:00 - 10:30 p.m.

Special Interest Activities
International Folk Dance (Uplands Elementary School—
Tuesday 8:00 - 10:00 a.m.
Rock Climbing—
Saturday 9:30 a.m.
Men's Yoga (Beginners)—
Monday (2 Classes) 12:10 - 12:50 p.m.
Thursday 9:00 - 10:00 p.m.
Couple's Yoga (Beginners)—
Wednesday 8:00 - 9:00 p.m.

INDIVIDUAL ACTIVITIES
Individual activities and counselling services are available by appointment with the Physical Education Director.

HEALTH CLUB FACILITIES
For the man interested in a little more individual service, the Health Club features individual exercise room, steam room, sun room, cot room, lounge area and massage service.

FEES: FULL MEMBERSHIP OR SHORT COURSE

VARIED PROGRAMS ESPECIALLY FOR THOSE "55 & UP"
Exercise and Swim — Ladies—Monday—2:00 p.m. ½ hour mild exercise and recreational swim. Wednesday—10:30 a.m. ½ hour mild exercise and recreational swim
Swim Instruction — Co-ed—Monday—2:30 p.m. ½ hour for slow swim instruction. Co-ed—Tuesday—2:45 p.m. ½ hour for slow traffic swimmers
Yoga — Co-ed—Thursday—1:00 p.m. Progress at your own pace

See our Ladies' Program in the Family Section of today's paper.

386-7511 YM-YWCA 880 Courtney St.

. . . The . . .
GLENSHIEL HOTEL
for Lunch
SMORGASBORD
11:30 to 2:30
$1.25
in the
THISTLE ROOM
CLOSED
NEW YEAR'S DAY
606 DOUGLAS STREET

RN DUPLEX
h protruding beams, side-by-
yr. old with 2 br's, full bath-
m on entrance floor, and mas-
athroom, living room, dining
n upper floor. Well placed on
panoramic view yet close to
ng. Full price $50,000. Re-
mortgage. Drive by 760-62
ne to view.
FRED DAVIS 658-5276
ttome & Co. Ltd.
6 Fort Street

OR SALE
MERCIAL PROPERTY
e area and fronting on two
sq. ft. of floor area — flexible
$125,000, with one third cash

SUITE APARTMENT
area — offers ideal expansion
vacancies. Priced at $465,000,
red.

SUITE APARTMENT
ay near all services — low
riced at $176,000, with terms
rtgage.

For INFORMATION, CALL
MIKE RUSSELL
DON CLARK
388-5451 (24 hrs.)

LOGY INSTRUCTOR
time for Winter Semester at
e. Preference will be given to
g:
Degree in Psychology
ccessful teaching experience
chology experience in business
.
APPLICATIONS WITH
CULUM VITAE AND
EFERENCES TO:
mosun College, Box 490,
r applications — Jan. 4th, 1972

NVESTMENT
Happy New Year
ming Pool ____ $675,000
suite modern apartment block,
age, $106,000
by the sea— $230,000
gage, 7½% ...
st apartment blocks—
$1,700,000
s Over One Million
R E. HAYNES LTD.
ET 386-3271
BROWN — 658-5168

Want our latest opinion on Western Oils?

Send for our new Report on Western Oils. Free!

Our analysts have just completed an in-depth study of Canada's Western Oils. It's the second we've done this year. We're that bullish on the industry. For a free copy of this new research opinion, send the coupon.

Please send me, without cost or obligation, your new research report on Western Oils. VO-T

Name _____ (please print clearly)
Address _____
City _____ Prov. _____
Phone (home) _____ (bus.) _____

Merrill Lynch, Royal Securities customers please write name of Account Executive.

Mail to: Merrill Lynch, Royal Securities Limited 612 View Street, Victoria, B.C.

Merrill Lynch, Royal Securities Limited

PROVINCE OF BRITISH COLUMBIA
HAS OPENINGS FOR
INSPECTOR OF MINES
PRINCE GEORGE
($12,060 - $14,460)

To be responsible for enforcement of Mines Regulation Acts; to assist safety organizations and direct emergency rescue operation; to perform resident engineering duties such as property examinations and investigations under the Mineral Act; to lecture in short courses in geology and mineralogy as applied to prospecting; to serve on various Boards and Committees as required in relation to the mining industry.

Requires membership, or eligible for membership, in the A.P.E.B.C. in the category of mining engineering and several years of related experience in metal mining; supervisory experience in coal mining desirable.

COMPETITION No. 71:1424.

Apply VICTORIA by January 5, 1972.

OBTAIN APPLICATIONS from British Columbia Civil Service Commission offices in Vancouver, Essondale, or 544 Michigan Street, Victoria, or from nearest Government Agent.

RETURN APPLICATIONS AS DIRECTED ABOVE QUOTING COMPETITION NUMBER. CANDIDATES MUST BE CANADIAN CITIZEN OR BRITISH SUBJECT

3-DAY SALE
Of Unused Palm Springs Spa GIFT CERTIFICATES
Valid for the full month of January

AN IDEAL AFTER-CHRISTMAS GIFT
All the luxurious facilities of the Spa will be available, plus a personal figure program, and dietary advice. Start someone's New Year off the right way with this unique gift idea. CALL RIGHT NOW and receive your Certificates. The certificate is good for 30 days and there is NO further OBLIGATION once the certificate has been purchased.

"While Quantity Lasts" $5 Per Certificate
LIMIT 2 PER PERSON
Use it yourself or use it as a gift certificate. Must be used by someone over the age of 21.
CALL TONIGHT till 10 P.M.

Palm Springs Spa Health Resorts
385-3407 HILLSIDE Shopping Centre

PROVINCIAL COURT

Probation is the right sentence for a girl who won't abandon drugs, Judge William Ostler said Tuesday in Victoria Provincial Court, because it "will not let her get away with anything."

He was speaking of Beverly Anne Leblanc, 18, of 1726 Stanley in Victoria, who was found guilty Dec. 16 following a trial on a two-count charge of possession of hashish and MDA June 9 in Victoria. The charge concerned 36 grams of hashish and 13 tablets of MDA.

Ostler said a pre-sentence report indicated "not the slightest suggestion of repentance" by Miss Leblanc, "or intent to abandon her involvement in drugs."

The question then, he said, was whether to send her to jail. He rejected that because well-supervised probation "will be very onerous indeed" for Miss Leblanc.

Despite his opinion that she "roundly deserves" jail, Ostler ordered a suspended sentence and a three-year probationary term for Miss Leblanc on the count involving hashish and fined her $500 on the other count.

□

The key factor in determining sentence for Robert William Woods, 21, of 632 Raynor, said the judge, was that he was on parole at the time of his arrest.

Ostler therefore set a four-month jail term for Woods, who pleaded guilty Dec. 16 to a charge of possession of heroin Dec. 8, when police found at his residence a balloon containing 17 capsules.

Woods had been sentenced last May to four months definite and eight months indeterminate for trafficking in LSD in Victoria.

□

Absence of several prosecution witnesses caused a delay until Feb. 24 and 25 for a preliminari hearing before Ostler of an Arson charge against Gordon Allen McLaughlin, 53, of 1355 Lyall. The charge was laid after fire Oct. 24 caused heavy damage to the Club 44 recreation building at CFB Esquimalt.

□

Maurice Armand Dupuis, 32, of 1225 Walnut, was fined $250 after pleading guilty to a Victoria charge of driving while his licence was suspended. The charge was laid early Tuesday when police stopped Dupuis' car 10 minutes after he had been given a 24-hour roadside suspension.

□

In traffic court, Judge E. F. N. Robinson ordered a total jail term of 20 days for David Hopwood, 29, address not known, who pleaded guilty to separate charges of impaired driving in Victoria July 17, 1970, and last Thursday. Hopwood also was given a one-year driving ban.

□

Three persons were fined $350 each following pleas of guilty to separate charges of impaired driving in Victoria. They were Jack Barrington-Boam, 46, of 2826 Colquitz, and Charles Fredrick Snowden, 36, of 2859 Rita, both stopped Dec. 4, and Lloyd Kenneth Jacobson, 46, of 1579 Hillside, stopped Dec. 6.

B.C. Authorizes Servant Funds

The B.C. cabinet has authorized the spending of $250,000 for the first three months of unemployment insurance coverage for its civil servants.

In an order made public recently, the cabinet approved a special warrant for that amount to cover the government's share of premiums for the civil service for January, February and March.

The special warrant was required because spending of the money had not been approved by the Legislature.

Premier Bennett announced last month that both provincial civil servants and all public school teachers in the province would be covered under the new federal unemployment insurance plan, which goes into effect at the beginning of 1972.

The new plan gives broader benefits than the old one, is compulsory for most wage-earners in private companies, and gives provincial governments the option on coverage or not for their civil servants and teachers.

But if the provinces decided to offer their employees the coverage, it must be extended to all of them. Previously the B.C. government covered only those employees it felt might have need of unemployment insurance — particularly those in the highways department and on the ferries.

When the all-or-nothing choice was announced, the B.C. Government Employees Union strongly urged the government to give coverage to its employees.

Arson Suspected

MONTREAL (CP) — Police said evidence indicates arson in a series of fires last week in the downtown Sheraton-Mount Royal and Bonaventure hotels, one of which forced evacuation of 700 hotel guests.

TRADE-A-TAPE
at
CORONA STEREO TAPE CENTRES
2340 Douglas 388-5311

William Head Officials:

Holiday Leave Test Works

The Christmas-freedom experiment of the William Head minimum security institution in the Metchosin area has turned out to be a success, institution officials said Tuesday.

About 60 inmates, slightly less than half of the institution population at Christmas, were given leaves of one to six days in a new federal plan designed to speed their rehabilitation.

As of late Monday, all but five had returned. Tuesday, the officials said three more had arrived and the other two had sent word they were on their way.

One of these two was held up two days in his return flight from Ontario when bad weather stopped air transport in his home area, and was given an extension until today.

STRIDE YOUR WAY TO FITNESS!

Do you often feel sluggish, bored or irritable? If so, a brisk daily walk could help you more than all the medicine and psychology in the world! That's the view of many doctors today, who claim that remarkable benefits can be had from a simple and safe exercise known as striding. January Reader's Digest gives you the facts on this life-enhancing exercise — how it cuts fatigue, makes you think and look better, and fits right into your everyday routine. Find out how to *stride* your way to fitness — in January Reader's Digest. Pick up your copy today!

continuing education

UNIVERSITY OF VICTORIA
EVENING COURSES FOR ADULTS
SPRING 1972

Languages	Computing Science
Music	Law
English	Cinema
Biology	Economics
Psychology	Education

Fifteen special evening courses for adults will begin January 17-21. For a Spring Calendar with course details, contact University of Victoria, Division of Continuing Education, 477-6911, Local 395 or 500.

Simpsons-Sears After-Christmas Clearance is now in full swing

SIMPSONS-SEARS

PLAYTEX
ANNUAL
VALUE DAYS

"Cross Your Heart" Bras

The Playtex bras that cross your heart to lift and separate so the average figure doesn't look average. Give your figure new excitement with the Playtex "Cross Your Heart" bra.

Fully Padded 'Soft Line' Stretch, 32A to 36B. Each 5.50

Fiberfill Stretch Bra, 32A to 38C. Each 5.50

Noisette, Translucent Cup, 34-36A, 34-40B, 34-42C Each 3.95

Half Lace Cup, Elastic Straps, 34A to 40C. Each 4.00

White, Half Translucent Cup, 34A to 36A, 34 to 40B, 34 to 42C. Each 3.95

NEW! 18-Hour "High Waist" Girdles

This new, revolutionary High-Waist Girdle has no uncomfortable stays. The hidden inner panel provides extra support. Exclusive self-adjusting waistband won't roll or bind, and fans apart for easy entry without a zipper. Sizes S.M.L.—XL sizes 1.50 extra.

Regular, Each $13

Average Leg Panty, Each $16

White Stayless Long Line, Half Translucent Cup, 34 to 40B, 34 to 42C. Each 6.95

18-Hour Girdles

The first firm control girdle that's comfortable for hours! Made with Spanette (R)—the unique fabric with thousands of tiny air holes for delightfully cool ventilation. Sizes S.M.L. XL sizes 1.50 extra.

Shortie Each $11

Long Leg Panty, Each $14

Regular Each $10

Average Leg Panty, Each $13

Personal Shopping: Intimate Apparel (18)

Simpsons-Sears, Hillside: 3190 Shelbourne Street. Lots of Free Parking . . . No Tickets, No Time Limit. (12/16)

FAIRWAY DISCOUNT HOUSE

272 GORGE RD. W.
WE WISH ALL A HAPPY NEW YEAR
PRICES EFFECTIVE WED., THURS., FRI.
DEC. 29, 30, 31

Dec. 29, Wed., 9 to 9
Dec. 30, Thurs., 9 to 9
Dec. 31, Fri., 9 to 7

OPEN
JAN. 2, SUNDAY
10 to 7

CLOSED NEW YEAR'S DAY
WE RESERVE THE RIGHT TO LIMIT QUANTITIES

ROBIN HOOD, FIVE ROSES FLOUR 20-LB. BAG WITH $10 ORDER OR OVER 1.15

FARM FRESH--LARGE EGGS A 1.29 2½-DOZ TRAY WITH $5.00 ORDER OR OVER—GRADE

CROSS RIB ROAST 89c Canada Choice, Canada Good lb.

FRESH PORK STEAK 59c Gov't Inspected lb.

McVITIES TUC BISCUITS 3-oz. pkg. 7 for 1.00

Maple Leaf, No. 1 BACON 59c 1-lb. pkg.

PACIFIC MARGARINE 1.00 5 lbs.

CARNATION FRENCH FRIES POTATOES 39c 2-lb. bag

SUNLIGHT LIQUID GIANT SIZE 2 for 89c

NO. 1 LOCAL CARROTS 25c 3 lbs.

MAXWELL HOUSE Instant COFFEE 10-oz. jar 1.69

NO. 1 GOLDEN RIPE BANANAS LB. 10c

EAST POINT SHRIMP 4¼-oz. tin 39c

KRISPEE, 9-OZ. PKG. POTATO CHIPS 37c

NALLEY, ALL FLAVORS CHIP DIP 7½-oz. 39c

ROSE BRAND, 32-OZ. JAR POLSKIE OGORKI DILL 49c

BROMO SELTZER FAMILY SIZE 88c

BURNS OR MAPLE LEAF CANNED HAM 1½-lb. tin 1.35

CATTELLI LONG SPAGHETTI OR READY CUT MACARONI 2-lb. pkg. 39c

MJB COFFEE 2-lb. tin 1.99

CASHMERE BATHROOM TISSUE 4-roll pack 39c

SCOTT PAPER TOWELS 2-roll pack 49c

LIBBY'S 14-OZ. RED KIDNEY BEANS 5 for 1.00

LIBBY'S 28-OZ. LARGE TOMATOES 3 tins 1.00

LIBBY'S DEEP BROWNED BEANS 14-oz. tin 3 for 79c

LIBBY'S, 28-OZ. TIN PEACHES 3 for 1.00

WAY
NT★HOUSE
GE RD. W.
Y NEW YEAR
THURS., FRI.
31
OPEN
N. 2, SUNDAY
10 to 7
AR'S DAY
EL QUANTITIES

R 1.15
A 1.29
ST 89c
ood lb.
IES TUC
CUITS 7 for 1.00
g.
IC
RGARINE 1.00
LIGHT
UID
SIZE 89c
ELL HOUSE
FEE 1.69
jar
10c
LB.
CATTELLI
LONG
SPAGHETTI
OR READY CUT
MACARONI
2-lb. pkg.
39c
MJB
COFFEE
2-lb. tin
1.99
RED
BEANS 1.00
LARGE
TOES 1.00
BROWNED
S 79c
or
TIN
HES 1.00

SIMPSONS-SEARS AFTER CHRISTMAS CLEARANCE

ON SALE WED., THURS., FRI. WHILE QUANTITIES LAST

Women's Stretch Nylon SLIMS

Only **2.97** Ea.

Nylon stretch pants, especially fashioned with your comfort in mind. Easy to care for because they are nylon, these slims have a stitched front seam, elastic waist. Red, Green, Black, Purple and Yellow. Sizes 8 to 12.

Women's Pull-On Polyester Stretch SLIMS

Only **6.99** Ea.

Stretch pants in a pull-on style that are totally machine wash and tumble dry. Some hipsters in the group. All of these slims have permanently stitched crease. Sizes 10 to 20.

Clearance of Evening SKIRTS and SLIMS

Reg. 12.99. Sale Price **8.99** Ea.

A festive clearance of top, entertainer fashions. Elegant button front skirts that are so right for the hostess, hot pants and stylish flare pants. Crepe and polyester crepe. Black, Brown and White. Sizes 10 to 20.

Women's Feminine LACEY SHIRTS

Only **1.99** Ea.

Stretch nylon shirts with the delicate look of lace. Styled with long sleeves and long pointed collar. Available in Pink, Natural and Black. Co-ordinate well with skirts and slims above. Broken sizes and colours. S.M.L.

Personal Shopping: Women's Sportswear (7)

Clearance of Women's DRESSES

long and short styles for holiday and casual wear

Regular $24 to $35 Clearance Price **19.99**

Choose from this exciting selection of women's fashion dresses in long and short styles in a variety of designs and materials. Dresses for holiday and casual wear. Fabrics include fortrel, jersey, novelty prints and many others. Broken size range in Junior, Misses and ½ sizes. Something for everyone!

Personal Shopping: Women's Dresses (31)

SALE! Many Styles in Women's PANT SUITS

A bright assortment of dressy and casual pant suits in a wide selection of patterns and fabrics. Fabrics include fortrel, double knit and novelty prints. Assorted fashion colours. Broken sizes in Junior, Misses and ½ sizes.

One Lw Price **19.99** Ea.

Personal Shopping: Women's Dresses (31)

ONE-SIZE PANTY HOSE

All stretch sheer nylon panty hose. One size fits all, for the best possible fit. Nude heel for wearing with evening shoes. Beige and Brown. High quality panty hose at a budget price.

Low Price **2 pair for 1.23**

Women's Cosy Slippers — Only 2.77 pr.
Your choice of cosy slippers in satin, pile or terry in sizes S.M.L. or daintily styled cocktail slippers in Gold or Silver colours. Sizes 5 to 9. Both styles at the same low price.

½ Price Panty Hose — Reg. 2.99 Sale Price 1.47 pr.
Women's fashion panty hose for evening wear with fashion stripe down side of leg. Choose Navy or Brown colours. Take advantage of this low price and buy several!

Women's White Shawls — Reg. 5.99 Sale Price 3.99 ea.
Femininely woven shawls that are fashion perfect with today's styles. Acrylic for easy care. White only. Just right for evening and at home wear.

Women's Tops and Blouses — Only 2.66 ea.
Knit tops with long sleeves, in assorted attractive colours. Sizes S.M.L. Or blouses in easy care fabrics. Long sleeved shirt styles in a wide selection of lovely colours. Sizes 10 to 18.

Personal Shopping: Hosiery, Accessories (82)

⅓ OFF! Women's Fur Trimmed and Untrimmed COATS

Reg. 45.00 to 140.00
Sale Price
29.99 to **89.99** Ea.

A tantalizing fashion assortment of women's winter coats in exciting styles and the newest fabrics, including worsted, wool and others. A broken range of lovely colours and broken size range in both Junior and Misses sizes.

⅓ OFF! LEATHER COATS

With zip-out Borg lining

Reg. 95.00 to 140.00
Sale Price
63.33 to **93.33** Ea.

One-third off on merchandise from our regular stock. The savings are on latest styles including regular and midi lengths—some with the new fur trim that is so popular! Choose from assorted fashion colours. Broken size range. Sizes 10 to 20.

Personal Shopping: Women's Coats (17)

Clearance! Fall and Winter HATS

Reg. 6.00 to 16.00
Sale Price
2.99 to **7.99**

Beat the cold in style in one of our nifty hats. Something for everyone in assorted shades and unusual fabrics. Keep your ears warm and your hair dry!

Personal Shopping: Accessories (88)

Clearance! Women's Fashion SHOES

Only **6.97** pair

Leathers, suedes and vinyls in this great selection of top shoes. Colours include Black, Browns, Tan and Red. Styles includes pumps, ties, and straps. Sizes 5½ to 10 in AA and B widths.

Personal Shopping: Women's Shoes (84)

Clearance! Brand Name SLIPPERS

Only **3.97** pair

Assorted little heel styles in comfort right fabrics. Colours: Pink, Blue and Red. They are completely washable for easy care. Broken sizes 5 to 10. Medium widths. Limited quantity.

Personal Shopping: Women's Shoes (84)

Clearance! Children's DRESS-UP SHOES

Only **3.97** pair

Mostly patent styles in assorted famous maker shoes. Styles include single and double style strap pumps and slings. Sizes 8½ to 3 in D width (some C widths). Limited quantity.

Children's Slippers

Assorted styles include corduroy and crushed vinyl. Blue, Red, Pink and Tan colours. Sizes 5 to 4. Limited quantity ..... Only 1.47 pr.

Personal Shopping: Women's, Children's Shoes (84)

Simpsons-Sears, Hillside: 3190 Shelbourne Street. Lots of Free Parking . . . No Tickets, No Time Limit. (12-79)

Skiers Delight in New Snow

The rays of the sun provide a striking background as Stephen Hall of Seattle enjoys the fresh powder snow on Crystal Mountain in Washington State. Vancouver Island ski slopes also have excellent conditions this week.

Aggressive Cougars Happy To Accept Belated Present

By JIM TANG

Santa Claus, wearing the blue and gold uniform of the Saskatoon Blades, paid his visit to Victoria Cougars at Memorial Arena Tuesday night.

He had two points in his bag, and the Cougars accepted them gratefully. Minus regulars Perry Robinson and Wayne Bianchin and forced to fill in with three players from the junior "B" Cubs, the Cougars got the Blades on an off night and came away with a 7-4 decision.

EIGHTH VICTORY

It was the eighth victory for the Islanders and it took them out of the Western Division basement into fifth place, two points ahead of Vancouver Nats, the Western Canada Hockey League's other first-season club.

Defeat left the Blades in third place in the Eastern Division, a point behind Brandon Wheat Kings and four points behind Regina Pats.

Idle since Dec. 19 and with their ever-changing roster again forcing new lineup combinations, the Cougars didn't have one of their better games but they were the more-aggressive and more-alert club.

The Blades, who have the third-best goals-against record in the WCHL, just couldn't get untracked after missing a chance to take charge in the first period and were vulnerable every time the Cougars were able to apply pressure in their zone.

GOOD GOALKEEPING

Cougars continued to make trouble for themselves with their penchant for going back in their own zone and trying to finesse the puck out of danger. But they got good goaling from Darryl Fedorak, a couple of breaks at crucial points and, having made their first escape, had the ability to put the puck behind the Saskatoon goalkeeper when it seemed they might lose control.

The Islanders managed only 22 shots on goal but it was an unlucky night for starting goalkeeper Ed Humphreys more than it was a bad game. He didn't look good but he didn't have much chance on the six goals he allowed in the two periods he played.

SMART GOAL

Cougars turned it twice in the first 14 minutes, the first time after only 81 seconds when Jim Carter scored a smart goal.

[illegible] of action since Dec. 2 with a muscle injury and playing only his third game since returning to the Islanders in a trade with Flin Flon, Carter [illegible] early pressure by beating Humphrey with a fine wrist shot after a jaunt down the ice.

It started [illegible] seconds after Cougars had given the puck away in their own zone and Fedorak had saved the situation by getting a pad on a sizzling close-in drive taken by Ralph Klassen.

About 10 minutes later with the Blades pressing hard and threatening to take over, the Cougars turned things around to stay with goals 26 seconds apart.

Tom Pinder had just missed two great chances to tie the score when the Cougars finally got the puck into the Saskatoon zone. The improving Carl Cureatz stole it there as the Blades were trying to get another rush started, and Greg Robinson nipped in to lift the puck over Humphreys after Cureatz' shot had been blocked.

AGAINST PLAY

The goal came strictly against the run of the play, and before the shocked Blades could recover, Murray Kennett deflected a pass from Greg Robinson between Humphreys' skate and the right post.

Cougars made a present of the Blades' first goal just before the first period ended but they hustled their way into a 5-1 lead in the second period before they made another costly defensive lapse. Then they scored on a power play six seconds before the period ended.

And they again nipped in the bud any idea of a rally in the third period when Donaldson scored less than two minutes after the Blades had got to 3-6.

Despite the free scoring, no one was able to score more than once. Don Morrison, Cureatz and George Pesut scored the other Victoria goals and Greg Robinson continued to make up for a slow start this season by adding three assists to his important goal.

Doug Manchak, Pinder, Lawrence Sacharuk and Murray Meyers scored for the Blades.

SASKATOON 4, VICTORIA 7

FIRST PERIOD

1. Victoria, Carter (12) (Donaldson, Pesut) 1:21.
2. Victoria, G. Robinson (7) (Cureatz) 13:09.
3. Victoria, Kennett (2) (G. Robinson, Morrison) 13:35.
4. Saskatoon, Manchak (Myers, Walker) 18:14.

Penalties — Lang (S) 1:51; Kennett (V) 5:48; B. Robinson (V) 8:47; Lewis (S) 9:13; Carter (V) (double minor) and Jackso (S) 14:08; Klassen (S) 15:13; Walker (S) 19:52.

SECOND PERIOD

5. Victoria, Morrison (18), (Pesut, G. Robinson) 4:37.
6. Victoria Cureatz (2) (Dudar, Struch) 13:00.
7. Saskatoon, Pinder (Abgrall, McLeod) 14:39.
8. Victoria, Pesut (4) (Atamanenko, G. Robinson) 19:54.

Penalties — Donaldson (V) 2:01; Worley (V) 7:10; Abgrall (S) 10:58; Bourne (S) (misconduct) 16:15; Sacharuk (S) 19:02.

THIRD PERIOD

9. Saskatoon, Sacharuk (Myers, Lang) 6:39.
10. Victoria, Donaldson (7) (Carter) 8:28.
11. Saskatoon, Myers (Klassen) 17:44.

Penalty — Dudar (V) 17:25.

Stops:

Humphreys (S)	7	5	—	12
Clegg (S)	—	—	—	16
Fedorak (V)	9	9	10	28

Attendance 2057.

more more more

Leaf Veteran Credits Luck In Three-Goal Performance

EAST DIVISION

	W	L	T	F	A	Pts.
New York	34	5	6	155	80	54
Boston	23	6	4	126	76	50
Montreal	20	8	7	123	78	47
Toronto	17	11	8	108	97	42
Detroit	12	17	6	97	112	30
Buffalo	8	21	6	100	142	24
Vancouver	9	21	4	79	120	22

WEST DIVISION

	W	L	T	F	A	Pts.
Chicago	25	7	3	115	59	53
Minnesota	20	11	4	94	67	44
California	11	16	7	105	141	29
Philadelphia	11	17	5	75	102	27
Pittsburgh	11	21	3	93	113	27
St. Louis	9	21	6	94	121	24
Los Angeles	8	26	1	73	137	17

Next games: Tonight — California at Montreal; St. Louis at Toronto; Philadelphia at New York; Boston at Chicago; Detroit at Buffalo; Vancouver at Los Angeles.

Norm Ullman, playing in his 18th season in the National Hockey League, scored three goals Tuesday night to lead Toronto Maple Leafs to a 4-2 victory over the Penguins at Pittsburgh.

The win moved Leafs within five points of the third-place Montreal Canadiens in the East Division and the loss left Penguins in a fourth-place tie in the West with Philadelphia Flyers, who have played four fewer games.

The three-goal performance was Ullman's first in more than two seasons, and he admitted that he was lucky.

IN SELF DEFENCE

"The second goal actually was in self-defence," he said. "I saw the puck coming on the slapshot by Dorey and was trying to get out of the way. It hit me and was deflected into the net."

The third goal, into an empty net, was credited to the speed of Paul Henderson. A Penguin pass in the Toronto zone went the length of the ice, missing the goal by inches. Henderson was first to reach it and he flipped it back to Ullman, who slid it over the line for the 430th goal of his NHL career.

There was nothing lucky about his first goal. He was parked in front of Les Binkley and tipped in a rebound on a shot by Denis Dupere.

The Penguins held a 28-22 edge in shots on goal but could beat veteran Jacques Plante on power-plays. Darryl Edestrand scored the first after Bill MacMillan had put the Leafs ahead, 3-0, and Nick Harbaruk moved the Penguins to 2-3.

TENTH IN SCORING

His three goals ran Ullman's total to 14 for the season and moved him into 10th place in the individual scoring race with 38, one less than Frank Mahovlich of Montreal Canadiens.

They are still well off the pace of Phil Esposito of Boston Bruins who raised his total to 62 over the weekend, opening a four-point lead over Jean Ratelle of New York, who leads in assists with 36.

Biggest gain of the last week was made by Bobby Hull, who has now scored at least one goal in seven straight games and who has 13 in the last 10 games.

He now has 25 goals, second to Esposito's 28, and 45 points to hold down sixth position.

The leaders will all be in action tonight with six games scheduled.

★ ★ ★

Scoring leaders:

	G	A	Pts
Esposito, Boston	28	34	62
Ratelle, New York	22	36	58
Hadfield, New York	24	28	52
Gilbert, New York	22	29	51
Orr, Boston	15	34	49
B. Hull, Chicago	25	20	45
Perreault, Buffalo	17	27	44
Martin, Buffalo	24	19	43
F. Mahovlich, Montreal	18	21	39
Stanfield, Boston	8	29	37
Hodge, Boston	12	24	36
Park, New York	12	24	36
Ullman, Toronto	11	24	35
Unger, St. Louis	18	15	33
Rousseau, New York	14	19	33
Mikita, Chicago	13	20	33
Martin, Chicago	13	20	33
Oliver, Minnesota	15	17	32
Lemaire, Montreal	11	21	32
Sheehan, California	16	15	31
Berenson, Detroit	11	20	31
Bucyk, Boston	14	16	30
Pinder, California	13	17	30
Prentice, Minnesota	13	17	30
D. Hull, Chicago	11	19	30
C. Maki, Chicago	9	21	30
Tremblay, Montreal	2	28	30

TORONTO 4, PITTSBURGH 2

FIRST PERIOD

1. Toronto, Ullman (12) (Dupere, Ellis) 11:31.

Penalties: Ullman (T) and Watson (P) 3:07; Pelyk (T) 12:21.

SECOND PERIOD

2. Toronto, Ullman (13) (Dorey) 4:31.
3. Toronto, MacMillan (7) (Dorey) 10:22.
4. Pittsburgh, Edestrand (4) (Leiter, Schock) 18:05.

Penalties: MacMillan (T) :38; Ellis (T) 7:55; Polis (P) 11:14; Glennie (T) 17:05.

THIRD PERIOD

5. Pittsburgh, Harbaruk (4) 6:57.
6. Toronto, Ullman (14) (Henderson) 19:42.

Penalties: Sittler (T) 5:54; Watson (P) 8:13.

Stops by:

Binkley (P)	7	4	7	—18
Plante (T)	7	11	6	—24

Attendance: 11,158.

Longshot Charges To Sweeps Win

LEOPARDSTOWN, Ireland (AP) — Kelanne won the Irish Sweeps Hurdle over two miles Tuesday — a horse race that made lucky ticket-holders around the world rich. Lockyersleigh was second and Phaestus third.

English-owned Kelanne, a 20-to-1 outsider in the betting, took the lead as the 16-horse field tired with half a mile to go. Irish hope Lockyersleigh challenged hard coming to the finishing line, but the winner held on gamely.

The favorites, Canasta Lad and Boxer, never were in contention in the muddy conditions following torrential rain Monday.

Red Wings Trim Veteran Players

DETROIT (AP) — Detroit Red Wings trimmed their National Hockey League roster Tuesday, sending left wingers Ab McDonald and Brian Conacher to farm clubs.

Conacher, acquired by the Red Wings from Toronto during the off season, was assigned to Fort Worth Wings, Detroit's farm club in the Central Hockey League.

The 30-year-old son of former NHL star Lionel Conacher had retired from hockey in 1968 after three seasons as a pro and was a sportscaster at a Windsor, television station when he decided to return to the sport.

McDonald, 35, was assigned to Tidewater Wings, Detroit's farm club in the American Hockey League. He joined the Red Wings last May for the second time in his 16-year NHL career.

Clansmen Defeat Vikings

BURNABY — Simon Fraser University applied a double-crunch to University of Victoria in exhibition men's basketball Tuesday night.

SFU Clansmen ran up a 60-27 lead in the first half and coasted to a 112-67 victory over UVic Vikings. In the preliminary junior varsity game, SFU downed the UVic Jayvees, 69-51.

Larry Clark and Ellan Sloustcher were the top scorers for the Clansmen with 29 and 26 points, respectively. Gord Hoshal topped the Vikings with 22 points.

Pro Basketball

NBA

Cleveland 112, Portland 111.
New York 119, Detroit 100.
Baltimore 119, Cincinnati 87.
Boston 120, Philadelphia 116.
Chicago 116, Milwaukee 105.
Los Angeles 105, Buffalo 87.

ABA

Virginia 129, Carolina 126.
Denver 113, Pittsburgh 105.
Indiana 111, Memphis 104.

Kozak Boosts Kings To Win Against Pats

WESTERN DIVISION

	P	W	L	T	F	A	Pts.
Calgary	39	23	5	1	139	65	47
Edmonton	32	21	9	2	148	110	44
Medicine Hat	37	16	16	1	170	168	37
N. Westmin.	30	15	15	0	113	115	30
VICTORIA	35	8	25	2	100	158	18
Vancouver	31	8	23	0	99	169	16

EASTERN DIVISION

	P	W	L	T	F	A	Pts.
Regina	31	19	11	1	130	97	39
Brandon	31	18	13	0	147	132	36
Saskatoon	30	14	11	3	137	102	35
Flin Flon	37	16	21	0	135	170	32
Winnipeg	31	13	17	1	109	119	27
Swift Current	34	13	20	1	129	151	27

Next games: Tonight — Saskatoon at Vancouver; Edmonton at Calgary.

West Division clubs scored a sweep Tuesday night in three Western Canada Hockey League games but it took a four-goal, second-period surge by Edmonton Oil Kings to do the trick.

While Victoria Cougars and Medicine Hat Tigers were never behind on their way to wins over Saskatoon Blades and Swift Current Broncos, respectively, the Oil Kings fell behind Regina Pats, 1-3, in the first period before earning a 5-4 decision.

At Edmonton, Oil Kings opened the scoring on the first of two goals and four points by Don Kozak but the Eastern-Division leaders replied with goals by Al Barrett, Glen Burden and Scott Smith before the first period ended.

Kozak set up Darcy Rota for the 2-3 goal and then after John Rogers pulled Oil Kings even, scored his second of the night and set up Rota again as Edmonton jumped into a 5-3 lead.

Regina, who finished with a 46-25 edge in shots on goal, tested Doug Soetaert 21 times in the last 20 minutes but emerged with just one goal, by Clark Gillies.

Soetaert started the game but was replaced by Larry Hendrick after allowing the three first-period goals. Hendrick made 10 stops before being hit in the face mask with 4:40 remaining in the second period. He was taken to hospital with a concussion.

Soetaert returned to the nets and was the standout of the final 20 minutes.

At Medicine Hat, the Tigers scored the only goals of the first period for a 3-0 lead, conceded a goal in the second period and then closed with the only goals of the third.

Derek Kuntz scored twice for the winners with Bob Gassoff, Leif Jacobsen and Lanny McDonald contributing the others. Terry McDougall, on a power-play, fired the only Swift Current goal.

Results moved Oil Kings within three points of the Idle Calgary Centennials and kept them seven points ahead of the Tigers.

REGINA 4, EDMONTON 5

FIRST PERIOD

1. Edmonton, Kozak (Comrie, Rota) 8:34.
2. Regina, Burdon (Burdon) 12:08.
3. Regina, Burdon (Smith, Barrett) 13:21.
4. Regina, Smith (Barrett) 19:19.

Penalty: Rogers (E) 1:00.

SECOND PERIOD

5. Edmonton, Rota (Kozak, Comrie) 1:34.
6. Edmonton, Bladon (Rogers) 13:09.
7. Edmonton, Kozak (Comrie) 15:07.
8. Edmonton, Rota (Kozak, Comrie) 18:37.

Penalties: Russell (E) (minor, misconduct) 2:50; Marit (R) 17:34; Regina bench 13:17; Sobchuk (R) and Baldon (E) (majors) 15:07; Marit (R) and Russell (E) (majors) 18:37.

THIRD PERIOD

9. Regina, Gillies (Smith) 13:09.

Penalties: Rota (E) 2:44; Mackie (E) 9:55; Rogers (E) (major) 10:13; Russell (E) 12:30; Gillies (R) 14:19.

Stops by:

Soetaert-Hendrick (E)	10	12	20	—42
Germaine (R)	12	3	5	—20

Attendance: 2200.

S. CURRENT 1, MEDICINE H. 5

FIRST PERIOD

1. Medicine Hat, Jacobsen (Jelleema, Ross) 4:29.
2. Medicine Hat, Kuntz (McDonald, Lysiak) 8:04.
3. Medicine Hat, Gassoff (McDonald, Kuntz) 18:42.

Penalties — Galen (SC) 1:35; Durkin (SC) 4:59.

SECOND PERIOD

4. Swift Current, McDougall (Leavins, Pratt) 2:06.

Penalties — Weir (MH) 1:05; Pratt (SC), Williams (SC) and Jelleema (MH) 4:58; Gassoff (MH) 14:03; Jacobsen (MH) 18:40.

THIRD PERIOD

5. Medicine Hat, Kuntz (McDonald, Gassoff) 6:16.
6. Medicine Hat, McDonald (Miller) 14:47.

Penalties — Toner (SC) (game misconduct), Jacobsen (MH), McCrimmon (MH) and Williams (SC) (majors, game misconduct) 7:45; Gates (SC) 11:22; Swift Current (bench minor) 13:59; Almoe (MH) 15:09.

Stops:

Durkin (SC)	13	12	13	—38
Thomas (MH)	5	10	15	—30

Attendance 4048.

Hockey Scores

American
Cincinnati 6, Tidewater 3.
Providence 2, Nova Scotia 2.

Western International
Spokane 3, Cranbrook 2.

B.C. Junior
Chilliwack 4, Vernon 7.
Penticton 3, Kelowna 3.

Alberta Junior
Edmonton Maple Leafs 4, Drumheller 1.

Prairie Juniors
Yorkton 7, Regina 1.

Central Junior
Hull 7, Pembroke 3.

Ontario Junior
Oshawa 8, Niagara Falls 3.
Kitchener 8, Hamilton 1.
Montreal 4, London 4.

Quebec Junior
St. Jerome 6, Quebec 3.

Southern Ontario Junior
Windsor 4, Sarnia 4.

Saskatchewan Junior
Weyburn 7, Moose Jaw 2.
Regina Pat Blues 4, Regina Silver Foxes 1.
Estevan 6, Prince Albert 3.

Manitoba Junior
St. Boniface 4, Winnipeg 2.
Selkirk 9, Kenora 3.

Nanaimo Defeated In Midget Hockey

NORTH VANCOUVER. — Nanaimo Clippers, the B.C. bantam champions this year, were knocked out of the B.C. midget hockey jamboree at North Shore Winter Club, dropping a 3-2 decision to Prince George on Tuesday night.

Howard Beamish and Jim Luck scored for the Clippers, who outshot the Prince George team, 23-19.

Victoria Metro Toyota downed New Westminster, 7-2, Tuesday and will meet Saanich Braves at 12:30 today. Braves topped defending-champion North Kamloops, 4-2, Monday. In other Monday games, Nanaimo blanked Oliver, 8-0, Prince George edged Comox, 6-5, in double overtime and host North Shore blasted Esquimalt Reps, 9-0.

Steve Leatham and Ron Fritz led Metros with two goals each. Norm Allan, Gary Shumka and Tom Dohan got the other Victoria goals.

Terry Shillington, Rick Turcotte, Yvonne Clavette and Jim Story were the Saanich scorers. Victoria has won two of three meetings this season with Saanich in the city league.

Gordon Dumont led the Nanaimo attack against Oliver with three goals. Beamish (2), Allan Hill, Greg Kennedy and Don Stubbs scored the other Nanaimo goals. Greg Harrow and Ron Klatt shared the shutout.

Twenty-four teams from all over B.C. are participating in the four-day event which started Monday. Only first-round losers drop into the consolation "B" division of the tournament.

Pee Wees Earn Second Victory

CHILLIWACK — Victoria defeated PNE, 4-2, Tuesday to remain unbeaten in the 48-team B.C. pee wee hockey jamboree here.

George Fritz led the Island club to its second straight win, scoring two goals. Randy Keller and Jim Little were the other Victoria scorers.

Victoria edged Merritt, 4-3, Monday on goals by Fritz, Ken Wilson, Geordie Robertson and Mike Shields.

Victoria will play Burnaby Winter Club at 9 p.m. tonight.

Saanich, knocked into the consolation round Monday after dropping a 3-2 decision to Killarney, downed McPherson, 4-1, on Tuesday.

The Original Knight
SOLUNAR TABLES
When To Fish Or Hunt

According to the Solunar Tables calculated for this area, the best times for hunting and fishing today and tomorrow will be as follows (Times shown are Pacific Standard Time):

TODAY

A.M. Minor	A.M. Major	P.M. Minor	P.M. Major
1:50	8:35	2:25	9:05

TOMORROW

2:45	9:30	3:20	10:00

Major solunar periods, lasting 1½ to 2 hours, dark type.
Minor periods, shorter in duration, light type.

Duncan Quartet Prevents City Sweep in Bonspiel

Howie Valleau of Duncan prevented a Victoria-area sweep of the 11th annual Esquimalt mixed Christmas bonspiel Tuesday night, downing Jim McGregor, Jr., and his Esquimalt rink, 8-5, in the final of "C" event at Esquimalt Sports Centre.

Valleau, with Dot Wise, Bing Wise and Isobel Heller, was the only out-of-town skip to reach the finals.

In the primary event, Don Edl of Victoria Curling Club, with Derek Rees, Gerry Rees and Faye Edl, captured the event with a 9-5 victory of Ken Lawter's Esquimalt foursome.

A Victoria club-entry also took the "B" event, Don Oulton, curling with Gloria, Jeff and Kelly Oulton, defeated Al Pelton's Playland rink, 8-5, in the final.

John Innes could have made it three out of four for VCC but Doug Sawyer's Esquimalt crew beat Innes, 6-4. Bill Page, Marg Page and Jim Sawyer were the others on the winning rink in "D" event.

Thirty-two rinks, including four out-of-town entries, took part in the three-day competition. The spiel was run on a triple-knockout format.

Winners in each event:

"A" EVENT

1. Don Edl, Derek Rees, Gerry Rees, Faye Edl, Victoria.
2. Ken Lawter, Alex More, Ken Thompson, Dorsen Lanter, Esquimalt.
3. Tom Dickson, Ev Dickson, Art St. Claire, Joy St. Claire, Victoria.
4. Wally Wick, Ev Flynn, John Flynn, Carol Barton, Playland.

"B" EVENT

1. Don Oulton, Gloria Oulton, Jeff Oulton, Kelly Oulton, Victoria.
2. Al Pelton, Dave Colard, Sue Wilkinson, Janette Hammer, Playland.
3. Ernie Reynolds, Don Sutter, Tom Higgens, June Boyd, Victoria.
4. Warren Paul, Bud Taylor, George Becker, Penny Paul, Port Alberni.

"C" EVENT

1. Howie Valleau, Dot Wise, Bing Wise, Isobel Heller, Duncan.
2. Jim McGregor Jr., Pete Johnson, Gary Wilkinson, Carol Schmilke, Esquimalt.
3. Wes Green, Donna Owens, Andy Owens, Ex Green, Esquimalt.
4. Jim McGregor Sr., Fred Provencial, Harold Rote, Marg Provencial, Esquimalt.

"D" EVENT

1. Doug Sawyer, Bill Page, Marg Page, Jim Sawyer, Esquimalt.
2. John Innes, Vic Morris, Bernie Morris, Laura Innes, Victoria.
3. Ted Eveleigh, Al Stearn, Viv Eveleigh, Joan Stearn, Esquimalt.
4. Bud French, Dods French, Nancy McArthur, Joe Doble, Victoria.

Sport Today

BASKETBALL

7 p.m. — Opening game of 11th annual Bob Whyte Invitational tournament, Reynolds Roadrunners vs. Mount View Hornets, Central Junior High School.

8:30 — Second game of 11th annual Bob Whyte Invitational tournament, Mt. Douglas Rams vs. Courtenay Towhees, Central Junior Hig School.

Gleason Event Golf's Richest

NEW YORK (AP) — The $260,000 Jackie Gleason Inverrary Classic, one of four new tournaments on the 1972 Professional Golfers Association tour announced Tuesday, will surpass the Westchester Classic as pro golf's richest.

The Inverrary Classic, Feb. 24-27 in Lauderhill, Fla., helped boost the total season purse to a record $7,439,000, up $341,000 over 1971.

The season, which begins Jan. 6-9 with the $125,000 Glen Campbell Los Angeles Open, will include a record 45 major tournaments, 18 satellites and four Caribbean tour events.

Among tournaments posting at least $200,000 in prize money in addition to the Inverrary, is the new USI Classic Aug. 17-20 at Pleasant Valley Country Club in Sutton, Mass. The $200,000 event replaces the Massachusetts Classic.

Other rich events are the $200,000 Hawaiian Open in Honolulu Feb. 3-6; the $200,000 national team championship at Laurel Valley in Ligonier, Pa., July 27-30 and the $250,000 Westchester Classic Aug. 10-13 in Harrison, N.Y.

The Masters Tournament at the Augusta National Golf Club in Augusta, Ga., April 6-9; the U.S. Open at Pebble Beach, Calif., June 15-18, and the PGA Championship at Oakland Hills Country Club in Birmingham, Mich., Aug. 3-6, are expected to near or surpass the $200,000 mark although purses have yet to be announced.

Other tournaments on the schedule, which closes with the Bahamas Open Dec. 7-10, include the Canadian Open in Ridgeway, Ont., July 6-9.

Not listed on the regular PGA schedule is the World Cup which will be played Nov. 9-12 at Melbourne, Australia, and the World Series of Golf at the Firestone Country Club in Akron, Ohio, Sept. 9-10.

Ahearne

Hornets Second

KARLSTAD, Sweden (Reuter) — Galt Hornets defeated Faerjestad of Sweden, 5-3, Tuesday night in an Ahearne Cup hockey tournament game here.

The Hornets skated to their second consecutive victory in the tournament on two goals apiece by Ron Smith and Pete Brennan and a one goal by Bruce Reier. The Canadian and Swedish squads were tied

Lowest and highest tide today, Thursday and Friday evening clam-digging party beach, and a festive clam pa

It is also a worrisome p could suffer severe storm a coincide with the late morn

However the cold north recent days bring some com Island areas they mean off

We worry about our Go ing this period. What could neighbors in other years, ar times follow storms at sea a

It only takes one or tw onto the beach at the chang outlook is comforting this that ocean flat. When we ro the festive cotwebs out of There was no storms abuildi

★

This week's clam diggi 6.55 with a low of 1.1 feet; extreme low of only .8 feet low of .9 feet at 8:25.

A clam dig would be Year's.

In the Victoria area lov tonight, .4 feet; 8:10 p.m. Friday, .1 feet.

In Fulford Harbor, whic hour later, for Saanich Pe areas, low tide tonight will p.m., .3 feet; Friday, 10:25

We like to dig our clar Saseenos and then have our

But, closer to Victoria Esquimalt Lagoon

There are good clam d Sidney, which is also the clam dig at extreme low Flats, out some distance fr Mill Bay.

Boots you don't mind g a shovel or fork, a bright li to check for legal clam siz 2½ inches for butter clam back are the requirements

It is up to you whether coffee, or both, but you sho time of year.

You can serve your cla You can even smoke them freeze some so we can have even when there aren't cla

To steam the clams matter how you wish to h wash them well. Then dum tle water in it. Then put th to steam. When they open throw away the nectar. Th glass and it also puts the fl

Everbody dips into the should melt a little butter one for each participant a can be spiced to individual tabasco, pepper and so on form the shell, roll it arou have a tasty mouthful.

Whatever clams are chowder, or for freezing o

★

A quick and easy clam dered potato soup. Just r include chopped-up clams It is delicious.

But, the more filling o self, is more like a stew. cook up a pot of stew veg the chopped clams and chowder.

You can barbecue clar shells over the hot embers They are even better in a real connoisseur can't resi ging them.

When you freeze them shell and include some nec

Caron Join Parent Clu

DENVER (CP-AP) — V eran Jacques Caron, g keeper for Denver Spurs the Western Hockey Leag was called up Tuesday by parent St. Louis Blues of National League.

Ahearne Ogre to Ottawa Kids

Ahearne

HELSINKI (CP-AP) — A young hockey team arrived here from Ottawa Tuesday and got bad news immediately — they woul nine —
and got bad news immediately — they would not be able to play against Finnish nine — and 10-year-olds because of a ruling by Bunny Ahearne, British president of the International Ice Hockey Federation.

Ottawa East Voyageurs, a mosquito-league team, had been invited to play at least four exhibition games in Finland.

They were told at once by Harry Lindblad, president of the Finnish Ice Hockey Federation, that Ahearne had threatened to take from Finland the 1974 world hockey championships if the games proceeded.

Ahearne claimed proper procedures had not been followed in arranging the trip.

ADVANCE WARNING

Ottawa team officials had advance warning of the Ahearne edict but proceeded with the trip anyway, meanwhile making efforts to clear the obstacles.

Before the Voyageurs left Ottawa Monday, Pete Belanger, an organizer of the trip, told of trying to telephone Ahearne without success.

"The Finns have said come ahead and that's what we're going to do." Belanger said Monday.

The Canadian Amateur Hockey Association has denied Ahearne's claim that proper procedures were not followed by that body in clearing the trip with the IIHF.

Lindblad said Tuesday:

"We have to follow IIHF rules and I do not think the Canadians will get any permission from Ahearne to play.

"The Canadian youngsters will be invited to see the international game between AIK of Stockholm and IFK of Helsinki in the Ahearne Cup trophy.

"We hope that it will be some kind of consolation for the boys."

The Ahearne Cup competition is named after the controversial IIHF president.

In Ottawa, Gordon Juckes, secretary of the Canadian Amateur Hockey Association, said that "it was some small consolation for the boys who had travelled to Finland at great expense."

"We acted on good faith."

In November, when Ahearne originally said the Ottawa East Voyageurs would not be allowed to play, "we sent a strong cable to Lindblad" saying that since Finland was part of the European federation of which Ahearne is president, Finland should take a stand opposing the decision.

The federation had received "nothing official" from Ahearne on whether or not they would be allowed to play.

"I don't know why they should be treated any differently from other teams like the Galt Hornets who are playing in Sweden now," Juckes said.

The federation had followed proper procedures by informing Ahearne of the exchange visit.

Juckes said Ahearne was present at meetings in Prague last September when the Canadian federation discussed exchange visit plans, but he did not say anything then.

Hornets Score Second Victory

KARLSTAD, Sweden (Reuter) — Galt Hornets defeated Faerjestad of Sweden, 5-3, Tuesday night in an Ahearne Cup hockey tournament game here.

The Hornets skated to their second consecutive victory in the tournament on two goals apiece by Ron Smith and Pete Brennan and a one goal by Bruce Reier. The Canadian and Swedish squads were tied 1-1 after the first period and 2-2 after the second.

Kent-Erik Andersson and Hans Aaké Rosendal scored for Faerjestad.

The game was cleanly played, with the defending Allan Cup champions picking up three minor penalties and the Swedish team one. Attendance was 6621.

Galt edged AIK of Stockholm, 3-2, Monday in the opening game.

Dolphins' Coach Thankful For Extra Practice Time

MIAMI (AP) — Coach Don Shula of Miami sent his Dolphins back to work Tuesday in preparation for the American Conference championship showdown, while continuing to bask in the glory of a presidential phone call congratulating him on winning pro football's longest game.

"The game against Kansas City had to do our team and me a tremendous amount of good," Shula said as he recalled the 27-24 triumph over the Chiefs Saturday on Garo Yepremian's field goal after 22 minutes and 40 seconds of sudden death overtime.

The Dolphins' victory also apparently made a believer of President Nixon, an admitted fan of Washington Redskins, who phoned Shula to offer congratulations before the coach went back to work for Sunday's AFC title test against Baltimore.

"You've really come through like gangbusters," the president told Shula.

"It was probably the most exciting game in pro football history. You can be awfully proud of your team. You came from behind time and time again."

But even as Shula revelled in events past, he was mindful that what was in front of the Dolphins — the Colts — was what mattered now, and that neither the president's call nor the dramatic victory would help Sunday.

Asked whether the impact of the victory would give Miami a psychological advantage, Shula replied:

"Anytime you talk about Baltimore, you don't use the word advantage. They've great personnel and we've got some tired, beat guys. We needed the extra days's rest we got by playing Saturday."

While the Dolphins moved into the AFC championship game by beating the Chiefs Saturday, the Colts waite until Sunday and a 20-3 victory over Cleveland that set up a decisive third meeting between the two Eastern Division clubs.

Miami won the first game, 17-14, on a fourth-quarter Yepremian field goal, but Baltimore won the second, 14-3, with quarterback Johnny Unitas engineering two long, time-consuming touchdown drives consisting of short passes and rushes up the middle.

Shula quickly sidestepped the issue of whether the Dolphins would make any adjustments for Sunday's game in an attempt to counter Unitas' ability to duplicate that performance.

"That's the thing we have to think about and that's the thing we're not going to talk about."

Not even to the president.

Alec Merriman

Lowest and highest tides of the year come this week — today, Thursday and Friday. That is the time to organize an evening clam-digging party, with hot rums served on the beach, and a festive clam party to follow later at home.

It is also a worrisome period for beachside dwellers who could suffer severe storm and water damage if high winds coincide with the late morning and mid-day high tides.

However the cold north winds that have been blowing in recent days bring some comfort from that direction. In lower Island areas they mean offshore winds and flat water.

We worry about our Gordon Beach cabins at Sooke during this period. What could hit us, and has hit us and our neighbors in other years, are the big ocean swells that sometimes follow storms at sea and come with the high tides.

It only takes one or two of those big surfers thundering onto the beach at the change of tide to wreak havoc, but the outlook is comforting this year. The north winds have kept that ocean flat. When we roamed the beach Monday, shaking the festive cobwebs out of our heads, the sea was flat calm. There was no storms abuilding . . . and no surf.

★ ★ ★

This week's clam digging tides at Sooke come tonight at 6.55 with a low of 1.1 feet; on Thursday at 7.40 p.m. with an extreme low of only .8 feet; and on New Year's Eve with a low of .9 feet at 8:25.

A clam dig would be a novel way to bring in the New Year's.

In the Victoria area low tides this week are at 7:25 p.m. tonight, .4 feet; 8:10 p.m. Thursday, .1 feet; and 8:50 p.m. Friday, .1 feet.

In Fulford Harbor, which is the reading, but about half an hour later, for Saanich Peninsula, Saanich Inlet — Mill Bay areas, low tide tonight will be at 8:55, .5 feet; Thursday, 9:40 p.m., .3 feet; Friday, 10:25 p.m., .3 feet.

We like to dig our clams at Billings (Jackson's) Spit at Saseenos and then have our party at our cabins.

But, closer to Victoria there is excellent clam digging in Esquimalt Lagoon.

There are good clam digging beaches at Baazan Bay at Sidney, which is also the spot for an old-time gooey-duck clam dig at extreme low tides; Patricia Bay; Goldstream Flats, out some distance from the mouth of the river; and at Mill Bay.

Boots you don't mind getting muddy (waders are ideal), a shovel or fork, a bright light (a gaslight is best), a measure to check for legal clam sizes ($1\frac{1}{2}$ inches for little necks and $2\frac{1}{2}$ inches for butter clams), a pail or sack, and a strong back are the requirements for a clam dig.

It is up to you whether or not you take along rum or hot coffee, or both, but you should have something warm at this time of year.

You can serve your clams steamed, or in clam chowder. You can even smoke them and we like to bottle some and freeze some so we can have clam feeds all throught the year, even when there aren't clam-digging tides.

To steam the clams — and that is the first thing to do no matter how you wish to have them, except smoked — first wash them well. Then dump them in a big pan with just a little water in it. Then put the pan on the fire and wait for them to steam. When they open, the clams are ready. And don't throw away the nectar. That makes a delicious drink from a glass and it also puts the flavor into clam chowder.

Everbody dips into the pan for their clams, but first you should melt a little butter and pour it into several saucers, one for each participant at the clam feed. The drawn butter can be spiced to individual tastes with catsups, Worstershire, tabasco, pepper and so on. Just use a fork to take the clam form the shell, roll it around in the drawn butter and you have a tasty mouthful.

Whatever clams are left can be used for the clam chowder, or for freezing or bottling.

★ ★ ★

A quick and easy clam chowder can be made from powdered potato soup. Just make the soup as usual and then include chopped-up clams and clam nectar to suit your taste. It is delicious.

But, the more filling clam chowder, which is a meal in itself, is more like a stew. Fry up a little bacon and onions, cook up a pot of stew vegetables, add the bacon and onions, the chopped clams and nectar, and you have your clam chowder.

You can barbecue clams on a grill by simply placing the shells over the hot embers and waiting for the clams to open. They are even better in a smoke cooker. And, of course, the real connoisseur can't resist eating some raw while he is digging them.

When you freeze them it is best to remove them from the shell and include some nectar with them.

Schedule Upset By Miami Win

By BRUCE LOWTHER

It will be San Francisco at Dallas and Baltimore at Miami in the two National Football League divisional championship games next Sunday — but just what time they will be available on television still is a mystery.

The reason for the mystery is an NFL gamble that lost.

When the NFL decided home-team priorities for the playoffs in its AFC section, Kansas City got first choice and then Cleveland, Miami and Baltimore in that order.

The NFL knew any game in Miami would come within a short time of the college football game of the year, Nebraska vs. Alabama, in Miami's Orange Bowl next Saturday at 5 p.m, Victoria time. And it knew any Miami game would have to be played in that same Orange Bowl.

PROBLEM OF FIELD

But, possibly, nobody expected Miami to get by Kansas City — or else, nobody expected the Miami-Baltimore combination. That's the way the playoffs fell, and the Orange Bowl groundskeepers were left with the problem of a chewed-up field Saturday night and an AFC championship next day.

Word from New York Tuesday was that the Orange Bowl people were asking for as much time as possible to get the grounds ready. They want the Baltimore-Miami game to start at 1 p.m. Victoria time 4 p.m. in Miami) so they'll have about 17 hours to fix the field — instead of 14 if the game starts at 10 a.m. Victoria Time.

WANTS TO OVERLAP

The NFL wants no overlap between the two games, which means the San Francisco-Dallas match for the NFC title would start at 10 a.m. (noon in Dallas) if the NFL heeds the Orange Bowl plea. But it was learned Dallas didn't want to start as early as noon and maybe didn't want to be the first game of the doubleheader.

Seattle's Channel 5 will carry the AFC game while Channels 7 and 12 will show the NFC match. B.C.'s Channels 2 and 6 may carry both games but no definite decisions are expected until late today or Thursday.

Nolan Drops Hint

SAN FRANCISCO (AP) — "There are a few things we didn't show off," said San Francisco 49ers coach Dick Nolan, "Maybe we'll have them ready for Dallas."

Nolan's team, a 24-20 winner over Washington Redskins in the opening round of the National Football League playoffs, began practising Tuesday for Sunday's National Conference title game with the Cowboys.

Nolan made one personnel change for the playoff opener by using backup quarterback Steve Spurrier, instead of specialist Jim McCann, to punt. Spurrier will probably be used against Dallas.

"It's partly because Steve has more experience. But also because of what we can do with him in there on punt formations," says Nolan, dropping a hint in Dallas' direction.

The Redskins blocked one Spurrier punt, and Ted Vactor returned another 47 yards. Speedy Duncan had kickoff returns of 68, 66 and 37 yards.

"It was the worst day our special teams have ever had," said linebacker Ed Beard, the captain of the units. "And I mean in all my seven seasons with the 49ers."

Colts Set Up Camp In Florida Sunshine

BALTIMORE (AP) — Learning to play football effectively in Florida heat may be a mental or physical obstacle to overcome, but Baltimore Colts are taking no chances.

Hoping to become better acclimatized for Sunday's American Conference title game in Miami against the Dolphins, the Colts left Tuesday night to set up a training base in Tampa.

Some of the defending Super Bowl champions claim to have run out of steam when they lost, 17-14, in Miami last month, with the Dolphins scoring all their points in the final half.

Before leaving Baltimore, there was disagreement among the Colts on the effect of the heat, but all concurred that going to Florida early was well worth a try.

"As far as I'm concerned," said tight-end John Mackey, "heat or anything else should not be an excuse in a big game.

"Going for $8,500 and a chance to go for $15,000 more, we should be willing to play in a furnace.

"The only advantage in going to Florida early, he said, "is to get a better mental attitude about the heat. By Sunday, the sun should work all the excuses out of us, so we can concentrate on the game.

"After practising there, we won't be sitting in an air conditioned room Saturday night, saying, 'I hope it's not hot tomorrow.' We can forget the heat."

HEAT PROBLEM

Coach Don McCafferty said he figured the 75-degree temperature was a factor in last month's game when he saw the Colts lying around the locker room at halftime.

"You don't have to get used to cold weather," he said. "It's invigorating to some people."

Linebacker Ray May, who said he consumed 20 salt tablets last time, confessed to being "wobbly legged" in the second half, while running-back Tom Matte said he saw "a lot of guys sucking air."

On the other hand, safety Rick Volk and offensive tackle Danny Sullivan said they weren't affected. "I wasn't either," offensive-tackle Bob Vogel joked, "but, of course, I'm a superbly conditioned athlete."

Wide-receiver Eddie Hinton, in a slump when the Colts first met the Dolphins, said the heat didn't affect him. "I didn't play until the fourth quarter, and you can't get tired on the bench."

Caron Joins Parent Club

DENVER (CP-AP) — Veteran Jacques Caron, goalkeeper for Denver Spurs of the Western Hockey League, was called up Tuesday by the parent St. Louis Blues of the National League.

Happy New Year!

P.D.Y. FOOD CENTRE
CRAIGFLOWER AND TILLICUM
PRICES EFFECTIVE DEC. 29, 30, 31
WED., THURS., FRI.
We Reserve the Right to Limit Quantities

CLOSED JAN. 1, 1972 NEW YEAR'S DAY
OPEN SUNDAY, JAN. 2 10 A.M. TO 7 P.M.

SUNRYPE BLUE LABEL—48-oz.
APPLE JUICE 3 tins 1.00
CANADA CHOICE, CANADA GOOD
PRIME RIB ROAST lb. 99c
SWIFT PREMIUM
BACON 1-lb. pkg. 65c
HAMS, TURKEYS AVAILABLE
NORTH STAR
GARLIC RINGS 3 for 89c
McColl
PEANUT BUTTER Reg. 1.39 48-oz. tin 98c
STANDBY UNSWEETENED
GRAPEFRUIT JUICE Reg. 59c, 48-oz. tins 49c
BLUE RIBBON
COFFEE Reg. 95c, lb. 79c
Cold Water Detergent
PUNCH Reg. $1.99, King Size 1.39
CASHMERE QUALITY
BATHROOM TISSUE Reg. 53c, 4-roll pkg. 39c
CUT-RITE REFILLS—200 FT.
WAX PAPER Reg. $1.30 2 rolls 1.00
FROZEN
STRAWBERRIES Reg. 45c pkg. 3 pkgs. 1.00
McCAINS FROZEN
CREAM PIES Reg. 55c 39c
CALIFORNIA
LETTUCE Reg. 25c each 2 heads 39c
PINK OR WHITE
GRAPEFRUIT Reg. 18c each 10 for 98c
GOLDEN RIPE
Bananas Reg. 2 lbs. 89c, lb. 10c

Brian Holley
FIAT
Service—Parts—Sales
WIDE OPEN
8 a.m. - 8 p.m.
Closed Saturdays
$2595

850 SPIDER CONVERTIBLE
Mr. Ferrari drives a Fiat 128
3319 Douglas at Cloverdale
Phone 384-1161

CAR STEREO REPAIRS
CORONA STEREO TAPE CENTRES
3340 Douglas 388-5311

BUY OF THE YEAR
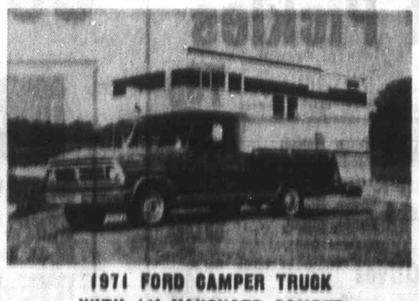
1971 FORD CAMPER TRUCK
WITH 11' VANGUARD CAMPER
Unit is in as new condition with only 6200 miles.
New Retail $8150 NOW $6495
PETER POLLEN FORD
Budget Your Purchase through low cost Ford Motor Credit
YATES at COOK 384-1144

New Year's Eve
DANCE MUSIC
11 p.m. 'til 2 a.m.
on Victoria Cablevision
CHANNEL 12
and
CFMS—FM Radio
Sponsored by
KENT'S LTD.
743 Fort St. 383-7104

DODGE "COLT" MADE IN JAPAN
FULL PRICE $2297 DELIVERED VICTORIA 2-DOOR COUPE
$63 DOWN $63 PER MONTH FOR 48 MONTHS ON APPROVED CREDIT
NATIONAL CHRYSLER DODGE
819 YATES ST. 384-8174

Superb Steaks—From Safeway!

Tired of Turkey? How about a Top Quality Government Inspected, properly-aged steak from Safeway. These steaks are . . .

Properly Aged All Steaks this week have been properly aged to the peak of perfection . . . to ensure the finest eating.

Trimmed of Excess Waste All Safeway Steaks are trimmed of excess waste before weighing. Check our close trim method.

Unconditionally Guaranteed—Check Our Wide Selection

Beef Sirloin Steaks	Government Inspected. Canada Choice, Canada Good	lb.	$1.49
T-Bone Steaks	Government Inspected. Canada Choice, Canada Good	lb.	$1.89
Porterhouse Steaks	Government Inspected. Canada Choice, Canada Good	lb.	$1.99

FOODS to

Frozen, Government-Inspected

Young Turkeys

Maple Leaf, Panco or Scott. Ready to Cook. Over 10 - 16 lbs. ---------Grade **A** lb. **49c**

Manor House Brand. Finest Safeway Quality. Ready to Cook. Over 6 - 16 lbs. ---------Grade **A** lb. **59c**

Young Turkeys

Scott, Maple Leaf or Panco Brand. Under 10 lbs. Grade **A** lb. **55c**

Sliced Side Bacon	Fletcher's No. 1. Vac. Pkg.	79c
Cocktail Sausage	Economy. Pure Pork. Regular or Hot and Tasty. 1-lb. pkg.	89c
Beef Sausage	Economy Brand. 2-lb. pkg.	$1.09
Deluxe Pizza	Snackery Brand. 13" size	$1.49
Fresh Oysters	8 oz. carton, each	79c
Cocktail Wieners	Burns. Plain or garlic. 12-oz. pkg.	89c
	Burns. Salami or Summer. 12-oz. pkg.	99c
Queen Rock Lobster Tails	Caribbean frozen 12-oz. pkg.	$2.49
Shrimp Meat	Ocean Beauty. 8-oz. pkg.	89c
Pickled Herring	Baltic or Dutch Boy Brands. Fillets Rollmops or Tidbits in Wine. 12 oz. container, each	79c

Fresh Pork Loins

Cut from Government-Inspected Grain-Fed Porkers

Roast Whole, Half or End Cuts -- lb. **79c**

Chops Centre Cut Rib ----lb. **89c**

Lucerne

Party Dips

French Onion, Bleu Tang, Garlic, Italian Spice, Mr. Hickory, Cheddar Cheese, Dill Pickle or Clam. 8-oz. cartons. Your Choice ... 2 for 85c

Salad Dressing	Piedmont. 32 fl. oz. jar	59c
Foil Wrap	Kitchen Craft. Heavy Duty. 18"x35' roll	59c
Cocktail Mixes	Holland. House. Liquid. Assorted. 16 fl. oz. bottle	89c
Cocktail Mixes	Party Tyme. Assorted Powdered. 6 oz. pkg.	89c
Green Olives	Town House. Large Unpitted. 14 fl. oz. tin	37c
Stuffed Olives	Empress Manzanilla. Loose Pack. 12 fl. oz. jar	65c

Frozen Lemonade

Concentrated. Bel-air. Reg. or Pink

6-oz. tins 2 for 29c 12-oz. tin 27c

Cheese Twists	Jack's. 11-oz. pkg.	57c
Corned Beef	Indio. 12-oz. tin	85c
Hawkins Cheezies	11-oz. pkg.	57c
Pretzel Sticks or Twists	Rold Gold. 7-oz. pkg.	37c
Party Snacks	Big G, Onyums, Bugles, Wheat Chips, etc. Your Choice, package	45c

Jellied Salad

Lucerne. Cranberry Orange. 12-oz. Plastic 3 for $1.00

Deli Salads

Lucerne. Potato Salad, Cole Slaw, Macaroni Salad, Carrot Raisin. 16-oz. plastic 57c

Snow Star Brand

Ice Cream

Vanilla, Strawberry or Chocolate 6 Pint Ctn. $1.39

Nola Shrimp

Broken. For seafood cocktails or hors d'ouvres. 4½-oz. tin 49c

Smoked Oysters	Sea Trader. 3½-oz. tins	2 for 89c
Pacific Crabmeat	Savoy. 6½-oz. tin	$1.15
Canned Ham	Burns. 1½-lb. tin	$1.49
Tiny Shrimp	Sea Trader. 4¼-oz. tin	59c

Dill Pickles

Zippy Brand. Polski Ogorki. 48 fl. oz. jar 79c

Ripe Olives	Town House. Medium, unpitted. 8 fl. oz. tin	23c
Ripe Olives	Town House. Large, pitted. 14 fl. oz. tin	39c
Stuffed Olives	Empress, loose pack. Manzanilla. 16 fl. oz. jar	79c

Cheddar Cheese

Safeway Brand. Medium Ontario Cheddar. Random cuts 10% Off

Danish Cheese

Safeway Brand. Danbo, Edam, Samsoe Tybo lb. $1.19

Kernel Corn	Town House Brand. Fancy Quality. 14 fl. oz. brine pack tins	2 for	39c
Peas & Carrots	Taste Tells. Choice Quality. 14 fl. oz. tins	5 for	$1.00
Fruit Cocktail	Town House Brand. Fancy Quality. 14 fl. oz. tins	2 for	59c
Pineapple Juice	Lalani Brand. Hawaiian. Fancy Quality 48 fl. oz. tins	3 for	89c
Coffee	Edward Brand. Rich Vigorous Flavor. Vacuum packed. 1-lb. tin	97c	2-lb. tin $1.89

From The Oven *for You*

Sandwich BREAD	Skylark, Fresh. White or Brown. 32-oz. loaf	47c
RYE BREAD	Skylark, Fresh. European Style. 24-oz. sliced loaf	39c
Brown 'n Serve ROLLS	Skylark. Serve piping hot. Pkg. of 12 rolls	37c
Stuffing Bread	Skylark. 24-oz. loaf	39c
Apple Strudles	Fresh Bake. Asst'd. Pkg. of 8 for	75c

Health & Beauty Aids

ALKA SELTZER	For fast relief of upset stomach, acid indigestion and heartburn. Bottle of 25 tablets	59c
BRYLCREEM	Hair Dressing for men. 8-oz. tube	85c
MOUTHWASH	Colgate 100—Red or Blue. 12 fl. oz. bottle	99c
TUMS	Ant-acid tablets. Bottle of 100 tablets	89c
DEODORANT	Ban Super Dry Regular or Unscented. 7-oz. aerosol tin	99c

Regular, Dip Chips, Salt 'n Vinegar or Bar-B-Que. 8¼-oz. tri-pack box

8-oz. pkg.

Chocolate, Coconut, Banana Lemon, Neapolitan. 14 oz. each

Potatoes Bel-air Frozen. 2-lb. poly bag

Instant Coffee Safeway 10-oz. j

Pizza Snackery Frozen De 14 oz. Each

Cranberry Sauce To or 3

Scalloped Potatoes

Green Peas Delnor Fro Fancy.

Club Cheese Safeway 8-oz. pkg.

Fondue Cheese Kraft 14-oz.

Gruyere Cheese Little 8-oz.

Gouda Cheese Holland 28-oz.

French Cheese Bonbo 5-oz.

Truly

Bathroo

Assorted colors. Two Ply. Pkg. of 4

Half & Half Lucerne Pint Ca

Whipping Cream L

Sour Cream Lucerne 16-oz. Ca

Canned Milk

Lucerne or Carnation. Evaporated. 15 fl. oz. tin 6 for $1.00

Tea Bags

Salada Orange Pekoe. Pkg. of 60 bags 85c

S to

nspected

rkeys

lb. 49c

lb. 59c

A lb. 55c

Wieners
89c

Burns, Salami or Summer, 12-oz. pkg. 99c

ock Lobster Tails $2.49
ozen 12-oz. pkg.

Meat 89c
y, 8-oz. pkg.

Herring
ch Boy Brands, ops or Tidbits in Wine, ner, each 79c

Loins
rain-Fed Porkers
ps Cut lb. 89c

2 for 39c

5 for $1.00

2 for 59c

3 for 89c

2-lb. tin $1.89

& Beauty Aids

ER
omach, acid indiges- of 25 tablets 59c

85c
-oz. tube

H 99c
13 fl. oz. bottle

89c
100 tablets

99c
r Unscented.

WELCOME the NEW YEAR

Party Pride Brand

Potato Chips

Regular, Dip Chips, Salt 'n Vinegar or Bar-B-Que. 8¼-oz. tri-pack box 39c

Lucerne Brand

Orange Juice

From concentrate. Serve chilled. Quart Carton ..... 2 for 79c

Cragmont Brand

Soft Drinks

Assorted flavors. For holiday entertaining. 28 fl. oz. bottle

4 for 89c

Plus bottle deposit.

Busy Baker Brand

Snack Crackers

8-oz. pkg. 29c

16-oz. pkg. 55c

Heinz Pickles

★ Bread and Butter
★ Kosher Baby Dills
★ Sweet Mixed

15 fl. oz. jar. Your choice ..... 2 for 89c

Lucerne Bonus Quality

Eggnog

Rich Cream, eggs and spice. Ready to serve.

Quart carton 67c

½ gallon carton $1.29

Bel-air Frozen

Cream Pies

Chocolate, Coconut, Banana Lemon, Neapolitan. 14 oz. each 39c

Taste Tells Brand

Chili Con Carne

Hot or Mild. 14 fl. oz. tin ..... 2 for 59c

Taste Tells

Beans with Pork

In Tomato Sauce 28 fl. oz. tin ..... 3 for 79c

Potatoes	Bel-air Frozen, Hash Brown. 2-lb. poly bag	3 for $1.00
Instant Coffee	Safeway. 10-oz. jar	$1.49
Pizza	Snackery Frozen Deluxe. 14 oz. Each	89c
Cranberry Sauce	Town House, Whole or Jellied. 14 oz. tin	2 for 43c
Scalloped Potatoes	Shirriff's Instant. 11½-oz. pkg.	75c
Green Peas	Delnor Frozen. Fancy.	2 lb. poly 63c
Club Cheese	Safeway Sharp. 8-oz. pkg.	65c
Fondue Cheese	Kraft Swiss. 14-oz. pkg.	$1.29
Gruyere Cheese	Little Dorrit. Portions. 8-oz. pkg.	57c
Gouda Cheese	Holland. 28-oz. ball	$2.29
French Cheese	Bonbel Semi Soft. 5-oz. pkg.	89c

Truly Fine Brand

Bathroom Tissue

Assorted colors. Two Ply. Pkg. of 4 rolls 67c

Lucerne Bonus Quality

FRESH MILK

Homogenized. Minimum 3.8% butterfat.

3-quart carton $1.00

Half & Half	Lucerne Coffee Cream Pint Carton	36c	Quart Carton 67c
Whipping Cream	Lucerne ½-Pint Carton	46c	Pint Carton 89c
Sour Cream	Lucerne 10-oz. Carton	36c	20-oz. Carton 67c

Canned Milk
Lucerne or Carnation. Evaporated. 15 fl. oz. tin ..... 6 for $1.00

Frozen Waffles
Eggo Brand. Just put into the toaster. 11-oz. pkg. ..... 2 for 89c

Tea Bags
Salada Orange Pekoe. Pkg. of 80 bags 85c

Paper Towels
Facelle Royale Pkg. of ..... 2 rolls 59c

California Fresh

Navel Oranges

Fancy Quality. A tasty refreshing snack. Size 138's ..... 8 lbs. $1.00

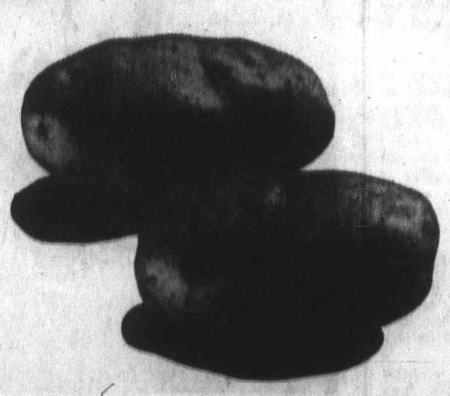

Gem Potatoes

Local Grown. Canada No. 2 Grade. Serve boiled or mashed ..... 20-lb. cello bag 69c

Bananas

From Costa Rica Plump, Firm Fruit. Serve Sliced on Cereal, with Cream, or make a Banana Loaf ..... 10 lbs. 89c

Fresh Yams

Centennial Variety. California Grown. Canada No. 1 Grade ..... 2 lbs. 49c

Head Lettuce

California or Arizona. Crisp and Fresh. Canada No. 1 Grade, each 29c

PRICES EFFECTIVE:
December 28th to 31st
In Your Friendly Victoria and Sidney Stores.

WE RESERVE THE RIGHT TO LIMIT QUANTITIES.

Copyright (1960) Canada Safeway Limited

SAFEWAY
CANADA SAFEWAY LIMITED

Pre-Thaw Creation

Before Tuesday's slight thaw set in, Canadian Centennial fountain, Belleville and Menzies, presented this striking sight. Water was all but stopped and fountain's edge was decorated with nature's handiwork in form of giant icicles.

— Colonist photo by Jim Ryan

Huge Pulp Load Pins Docker

A Victoria longshoreman who had a brush with a swinging 8,000-pound load of pulp Tuesday afternoon escaped with minor injuries and was reported in satisfactory condition Tuesday night in St. Joseph's Hospital.

Injured was Basil Slater, 44, of 1441 Gladstone. Slater was in the hold of the Litija when the mishap occurred.

Victoria police said the heavy load was being hoisted by a crane from the Ogden Point docks into the freighter, which carries general cargo.

"The ropes holding the load slipped when the load swung over," police said.

Police said the 8,000-pound bundle fell into the hold and pinned Slater against a bulkhead.

Garden City Ambulance attendants said Slater had been hoisted topside and was on a stretcher when they arrived at the scene.

"The crane lowered him from the deck and down to us," attendants said.

NEW YEAR
SPECIAL
HONDA
NEXT RED LION
PEARSON

Select 100

Victoria's Citizens Honored Thursday

Victoria Mayor Courtney Haddock, defeated Dec. 11 in mayoralty elections by Peter Pollen, will present honorary citizenship certificates to 100 persons at city hall Thursday at 3 p.m., as one of his last duties in office.

Haddock was given the green light by council several months ago to make the awards for the first time in Victoria, but he deferred action, fearing the awards might be seen as an election gimmick.

"My main concern is that some of our many fine citizens may be overlooked," Haddock told the Colonist. "However, this probably could be corrected in future years."

Haddock said he hoped someone would continue to make the awards, which are based on persons who "have brought fame and distinction to the city of Victoria . . . have contributed to the community and their fellow citizens in a quiet, unostentatious way without personal reward or aggrandizement."

Community service, education, sports, music and youth work are all covered in the awards, with recipients selected by Haddock and various aldermen.

Ex-Reeve, Teacher Dies Suddenly

Murphy
. . . funeral service

A former reeve of Saanich, Stanley Murphy, died suddenly Tuesday at the age of 54.

Murphy was also well-known in Victoria as an English teacher and councellor, first at Victoria high school, and this year at Camosun College.

He was elected reeve of Saanich in the December elections of 1961 after serving four years as an alderman. He was re-elected by acclamation in 1963 but resigned his office in the summer of 1964 to accept a teaching assignment in Southern Rhodesia.

For Alderman

When he ran for alderman in 1956, he was the first person in the southern Vancouver Island area to take advantage of amendments to the Municipal Act which for the first time allowed teachers to run for public office.

During his years in office he was a strong believer in some form of metropolitan government for Victoria, Saanich, Oak Bay and Esquimalt.

He was also an advocate of planning for development of various sorts in the municipality as it grew from a rural area to a suburban one.

Hugh Curtis

A byelection held after he resigned in 1964 was won by Hugh Curtis who has been reeve and mayor of Saanich since.

Murphy suffered a heart attack about 10:15 a.m. Tuesday at his home at 5092 Jennings Lane, Saanich, and was taken to Royal Jubilee hospital by the Saanich fire department ambulance.

He was pronounced dead at the hospital at 10:50 a.m.

Three Sons

He is survived by three sons and two daughters: Richard William, Sean, Kevin Andrew, Carol Anne and Thirell Corrine; two brothers, Archie William of Sidney and J. Alfred of Crofton; two sisters, Mrs. John (Rosina) Tubman of Sidney and Mrs. Fred (Pat) Rudd of Sooke; nieces and nephews.

A family funeral service will be held at 10:15 a.m. Friday in the McCall Brothers funeral chapel, 1400 Vancouver. Bishop D. A. G. Rankilor will officiate.

VICTORIA GLASS
WINDOW
REPLACEMENTS
800 BAY
388-4811 388-4141

EATON'S
THERE'S MORE FOR YOU DOWNTOWN
Store Information 382-7141

7 o'Clock Specials
On Sale 7 p.m. to 8 p.m. WEDNESDAY ONLY
If Quantities Last, Please No Phone or Mail Orders

1/3 Off Travellers' Samples
Children's Wear
Includes legging sets, sweater and bootie sets, jumpsuits, boys' 3-pce. suits, dresses and more in sizes 12 to 18 months, 3 and 6 years collectively.
7 O'clock Special each 1.66 to 6.65
Children's Wear, Third Floor

Special Savings on
Men's Shirts
Group includes assorted sport and dress shirts in plains and patterns. Broken sizes, colours and styles.
S.M.L. 7 O'clock Special, each 1.97
Men's Wear, Main Floor

Reg. 1.50, Save 51c
Listerine Antiseptic
Don't risk a sore throat for the holidays. Listerine mouth wash and gargle will help! 26 oz. bonus size bottle.
7 O'clock Special, each 99c
Drug Sundries, Main Floor

Giant Size
Plastic Garbage Bags
Size 26"x36" . . . complete with twist-on ties. 10 bags per package. Check your supply now for the holiday season. 7 O'clock Special, pkg. 29c
Housewares, Lower Main Floor

Reg. 7.99 and 8.99
Smart Fortrel Pants
Machine washable Fortrel fabric, tailored in pull-on style. Navy, purple, grey or rust in broken sizes 10 to 18. Great for holiday wear!
7 O'clock Special, each 4.99
Sportswear, Floor of Fashion

Reg. 2.98, Save 1.69
Tea Pot
Handsome addition to your kitchen, 2-cup size stainless steel tea pot brews excellent tea.
7 O'clock Special, pkg. each 1.29
Housewares, Lower Main Floor

Ironing Board
Pad and Cover Set
Fits all standard 54" ironing boards . . . includes a durable under pad. Check your cover now and replace at this saving.
7 O'clock Special, set 1.29
Housewares, Lower Main Floor

Timely Saving on
Permanent Filters
For furnaces or air conditioners. Rinse and replace filters may be trimmed to size. Limit of 2 per customer.
7 O'clock Special, each 1.14
Hardware, Lower Main Floor

Clearance Priced
Nylon Panty Hose
Choose from assorted styles and colours. One size fits all. A or B fittings in group. Limit 3 per customer.
7 O'clock Special, each 19c
Downstairs Budget Store

For the Workshop
Hand Drill
Here's an addition to the workshop you can't afford to pass up . . . 3/16" capacity hand drill. Limit of 1 per customer. 7 O'clock Special, each 99c
Hardware, Lower Main Floor

From Stock
Women's Dresses
Limit 1 per customer. From regular stock Arnel, Fortrel dresses in broken sizes and assorted styles, colours. 7 O'clock Special, each 4.99
Downstairs Budget Store

Family Favourite
Bacon
Maple Leaf side bacon.
7 O'clock Special, 1-lb. pkt. 59c
Produce, Lower Main Floor

Reg. 3.99 to 4.49
Men's Dress Shirts
Long sleeve style in assorted colours. Broken sizes. All with permanent press finish. Limit 1 per customer.
7 O'clock Special, each 88c
Downstairs Budget Store

Reg. 5.64, Save 1.15
One-a-Day Vitamins
Don't miss the savings on these well known multiple vitamins plus iron. Bottle of 180 tablets at this low price. 7 O'clock Special, each 4.49
Drug Sundries, Main Floor

Reg. 9.99 to 11.99
Evening Pumps
Broken lines in gold or silver-colour pumps. Straps or slings, some with platform soles. Broken size range. Priced right for New Year's Party wear! 7 O'clock Special, pair 5.99
Women's Shoes, Floor of Fashion

All Sales Final
Knit Suits, Coats
Reg. 19.99. Double knit or polyester suits in good colour choice. All weather coats in polyester or canvas. Broken sizes. 7 O'clock Special, each 9.99
Coats and Suits, Floor of Fashion

Reg. 5.99 to 12.99
Millinery Clearance
All Sales Final. Included in this clearance group are wools, felts and velours in a great array of styles and colours.
7 O'clock Special, each 3.99
Millinery, Floor of Fashion

Special Saving on
Grapefruit
Snoboy white grapefruit for holiday breakfasts.
7 O'clock Special, 11 for 99c
Produce, Lower Main Floor

Reg. 3.98, Save 1.99
Bath Sized Towels
Cannon or Caldwell towels in generous bath size. Choose plain shades, prints or jacquard patterns. Good selection of colours.
7 O'clock Special, each 1.99
Household Linens, Third Floor

Substandards of
Viscose/Nylon Blanket
Flaws so slight you'll hardly notice them . . . these washable blankets offer warmth, beauty and a low price tag. Acetate binding. Limit of 1 per customer. Size 72"x84".
7 O'clock Special, each 2.99
Downstairs Budget Store

EATON'S
THERE'S MORE FOR YOU DOWNTOWN
Fine Foods for the New Year
TURKEY
Grade A
Swift's Butterball
10 to 16 lbs., lb. 63c
18 lbs. lb. 59c

Also Ducks, Geese, Fresh Chicken available in the Meat Department

New Year's Party Specials
Nalleys Pickles Banquet Dills, 24 oz. 39c
Allens Orange Drink 3¼ oz. pkg. 5 for 79c
Salada Tea Bags, 120's 1.59

Produce
Bananas Special, lb. 10c
Lettuce Large, crisp heads. Special 2 for 49c

PERSONAL SHOPPING ONLY, PLEASE

New Year's Eve Party Snacks
Start with plenty of goodies to nibble on . . . crackers by Christies and McCormick's, nuts, cheeses, olives, pickles and plenty of specialty foods from all over the world . . . you'll find them in the Gourmet Shop . . . Anchovies, Sardines, Pate de Foi, Caviar, Smoked Oysters, Crab or Lobster meat . . . plus an interesting collection of cocktail mixes. Let Eaton's Gourmet Shop be your guide to some interesting partytime snacks.

For Buffets, Appetizer Trays
Ukrainian sausage, garlic rings, blood sausage, Hunter sausage, Braunschweiger salami, liverwurst . . . to name just a few of the tempting appetizers stocked in our delicatessen section of the Meat Department. Try some old favourites . . . choose some unfamiliar sausage — be a little daring in the New Year.

Party Helps from the Hostess Shop
Planning a New Year's Party? Let Eaton's Hostess Shop come to your aid with a tempting array of appetizing specialty foods . . . from decorated hams to cocktail sandwiches . . . to fancy cakes and pies direct from our own Victoria Room Bake Shop. Find out just how the Hostess Shop can help you be a better hostess . . . Dial 382-7141 and ask for the Hostess Shop.
Eaton's Foods Department, Lower Main Floor

Year-End Clearance
Viking • Domestic • Elna Machines

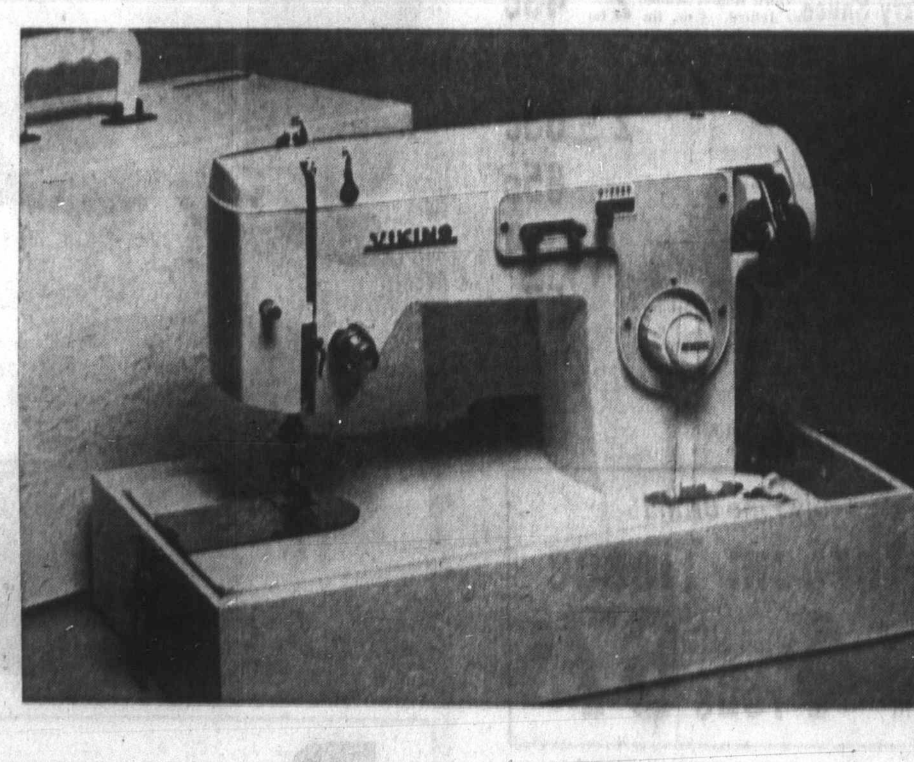

Viking Zig Zag Portable Machine
More reasons than price alone why you should have one of Eaton's own Viking portable sewing machines. It has all the wanted features the novice and professional sewer appreciates. Makes button holes, sews on buttons, zig zag overcasting, monograms, appliques and has push-button drop feed for darning and mending. Plus each is sold with Eaton's famous Guarantee, "Goods Satisfactory or Money Refunded." Get a Viking portable sewing machine now at special price for yourself or teenager. 4 Only, so be sure and shop early. Each 79.95

Viking Cam-o-Matic 3 Only (20 cams). Each 119.95
Domestic Straight Sew 3 Only. Reverse stitch. Each 49.95
Elna Open Arm 3 Only. Automatic machines. Each 349.00
Domestic Cam-o-Matic 2 Only (20 cams). Each 109.95
Elna Open Arm 2 Only. Straight sew machines. Each 219.00
Elna Automatic 2 Only. Automatic flat-bed machines. Each 314.00

Sewing Machines, Third Floor

PERSONAL SHOPPING ONLY, PLEASE
EATON'S THERE'S MORE FOR YOU DOWNTOWN Open Wed. 'til 9.00 p.m.
Store Information 382-7141

Ack Ack Horse ...

NEW YORK (AP) — Ack Ack, who won from 5½ furlongs to 1¼ miles and on grass and dirt, was named Tuesday Horse of the Year for 1971 in voting by three organizations connected with thoroughbred racing.

The five-year-old, who won seven straight stakes before contracting cholic and being retired to stud, received three first-place votes. He was the consensus choice in separate balloting by members of the National Turf Writers Association, editors and writers of the Morning Telegraph-Daily Racing Form and secretaries of Thoroughbred Racing Association member tracks.

E. E. Buddy Fogelson, a Dallas-Fort Worth oilman, and his actress wife, Greer Garson, owners of Ack Ack, will be presented an Eclipse Award at the inaugural Winners Circle Dinner in New York Jan. 26, 1972.

INCLUDES CANONERO II

Division winners also will be honored with Eclipse Awards at the dinner.

The winner of the three-year-old colt or gelding division was Canonero II, who

Santa Anita

Exacta ... Opening

ARCADIA, Calif. — First-day punters were rewarded with a $1,477.50 return on a $5 exacta Tuesday at Santa Anita track.

Two Ton Banker paid $17.60 to win and Sir Frances S returned $22 to place in the ninth race of the opening-day card.

Tuesday's results with entries and selections for today:

First Race — $5,000 claiming three-year-olds and up, six furlongs:
Courageous Mac (Belmonte) $24.60 $10.40 $4.80
For Your Money (Schacht) 18.40 7.80
Sweetoff (Cordero) 3.00
Also ran: Bohannan, Indispensable, Effective, Decorator Boy, Honking On, Dough King, Rising Wind. Time 1:12 3-5.
888

Second Race — $5,000 claiming, three-year-olds and up, one and one-sixteenth miles:
Art Work (Pincay) $15.20 $9.00 $5.60
Soft Machine (Toro) 19.40 10.00
Wingo Lea (Caballero) 7.60
Also ran: Art World, Via Bendita, Getting Lucky, Sir Larry Jay, Sir Finn, Passive, Oat Man. Time 1:49 4-5.
Daily double paid $175.00

Third Race — $7,500 Allowance, two year-olds, six and one-half furlongs:
Don't Give Up (I. Valenzuela) $17.00 $8.60 $6.20
Kubalai (Pincay) 11.40 8.40
Candyville (Cordero) 8.00
Also ran: Early Light, Right On, Nerreno, Finalista, The Gipper, Oh Hello, Stymied Crevasse, Byron B., Fantastic Voyage. Time 1:38 4-5.

Fourth Race — $8,000 claiming three-year-olds and up, six furlongs:
Prince Baroda (Campas) $14.80 $6.40 $4.4..
Without Hesitation (Shoemaker) 5.00 3.4..
Windy Point (None) 4.0..
Also ran: Young Champ, Wingover, Saunta Bouger, Azincourt II, Bold Courage, Big Time Red, Classic Spot. Time 1:13.

Fifth Race — $12,000, allowance three-year-olds and up, six and one-half furlongs:
Fast Fellow (Pincay Jr.) $7.40 $4.40 $3.2..
Petes Ruler (Mahorney) 4.00 2.8..
a-Perpetual (Toro) 4.0..
Also ran: a-Nahallat, Mayhedo, Gaucho Star, Heavy Up, Tallyman. Time: 1:18 3-5.
a-entry.
$5 exacta, (2-8) paid $64.00.

Sixth Race — $10,000, claiming three-year-olds and up, one and one-sixteenth miles:
Extra Hand (Cordero) $8.20 $5.60 $4.0..
Snow Man (Pierce) 11.00 7.0..
Sporting Instinct (Pineda) 6.0..
Also ran: Astronomer, Plenipotentiary, Great Descretion, Rhet B., Stymied, T. V. Snacks, Gallant Policy. Time: 1:47.

Seventh Race — $12,000, allowance, three-year-olds and up, six and one-half furlongs:
Star Of Kuwait (Shoemaker) $20.60 $9.80 $5.8..
Ipse (Gonzalez) 15.20 8.4..
Arctarus (Grant) 7.6..
Also ran: Inverness Drive, Rosenkranz, California, Koryo, Brabant II, Diplomatic Agent, Uncle Red. Time: 1:18 3-5.

Eighth Race — $30,000, Palos Verdes Handicap, three-year-olds and up, six furlongs:
King Of Cricket (H. Grant) $5.00 $3.60 $2...
Brazen Brother (Cordero) 4.80 4...
Brazen Brother (Cordero) 4.80 4...
Tower East (Alvarez) 6...
Als ran: Feathered, Pitchin Wedge, Buzkashi, Rigaloni King, Kfar Tov.

Ninth Race — $6,500, claiming three-year-olds and up, one and one-sixteenth miles:
Two Ton Banker (Cordero) $17.60 $10.60 $6...
Sir Francis (Campas) 22.00 11...
Alan Magerman (Lambert) 5...
Also ran: Paper Caper, Sacred Touch, Foashing Hal, Vespers, Mambo Jambo, Tudor Lock, Who War, Mr. Magic Maker, Outou... Time: 1:48.
$5 exacta paid $1,477.50.

Entries

FIRST RACE — $4,000, claiming three-year-olds and up, s... furlongs:
Viking Jane
Fazco
Choclate Tree
The Villain
x-Greek God
Good Prospects
Marshalls Best Bet
Peanut Gallery
Major Reason
Super Spirit
Subdue
x-Irene Rey
Zero G.
Nautically
Fast Time Now
Bold and Saucy

SECOND RACE — $5,000, claiming, two-year-olds, one and one-sixteenth miles:
x-Allo Tarriela
Happy Decision
Yur In Front
Daring Lucille
Decorator Isle
Comber
Two Exact
a-Miracle Mile
Sunny Balcony
Klassy Maestro
Vain King
a-Pua Nalu
x-Toms Peggy
Charming Performer
Andys Love
Positive

THIRD RACE — $6,000, maiden two-year-olds, colts and gelding... six and one-half furlongs.

N'S
THERE'S MORE FOR YOU DOWNTOWN
New Year
KEY
de A
Swift's Butterball
10 to 16 lbs., lb.
63c
8 lbs.
lb. 59c
sh Chicken
Department
Produce
ananas
ial, lb. 10c
ettuce
ge, crisp heads.
ial 2 for 49c
NLY, PLEASE
rty Snacks
s by Christies and McCormick's,
oods from all over the world . . .
s, Sardines, Pate de Foi, Caviar,
interesting collection of cocktail
me interesting partytime snacks.
izer Trays
sausage, Braunschweiger salami,
etizers stocked in our delicatessen
ites . . . choose some unfamiliar
Hostess Shop
op come to your aid with a temp-
rated hams to cocktail sandwiches
toria Room Bake Shop. Find out
hostess . . . Dial 382-7141 and ask
r Main Floor
ance
Machines

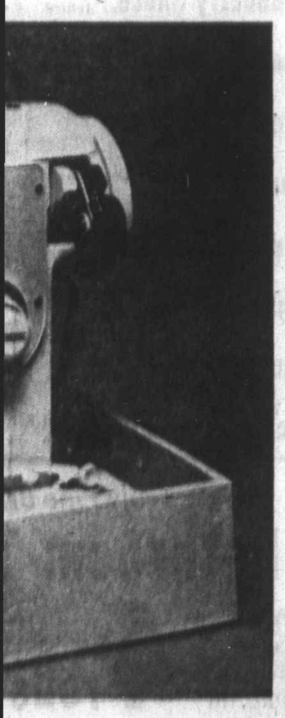

79.95
lna Open Arm
Only, Automatic
achines. Each 349.00
lna Automatic
Only, Automatic flat-bed
achines.
ach 314.00
LEASE
n Wed.
'til 9:00 p.m.

Ack Ack Named Horse of Year

NEW YORK (AP) — Ack Ack, who won from 5½ furlongs to 1¼ miles and on grass and dirt, was named Tuesday Horse of the Year for 1971 in voting by three organizations connected with thoroughbred racing.

The five-year-old, who won seven straight stakes before contracting cholic and being retired to stud, received three first-place votes. He was the consensus choice in separate balloting by members of the National Turf Writers Association, editors and writers of the Morning Telegraph-Daily Racing Form and secretaries of Thoroughbred Racing Association member tracks.

E. E. Buddy Fogelson, a Dallas-Fort Worth oilman, and his actress wife, Greer Garson, owners of Ack Ack, will be presented an Eclipse Award at the inaugural Winners Circle Dinner in New York Jan. 26, 1972.

INCLUDES CANONERO II

Division winners also will be, honored with Eclipse Awards at the dinner.

The winner of the three-year-old colt or gelding division was Canonero II, who came out of Venzuela to become the darling of the public with victories in the Kentucky Derby and Preakness. He failed in his Triple Crown bid by finishing fourth in the Belmont Stakes.

Other divisional winners were Riva Ridge, two-year-old colt or gelding; Numbered Account, two-year-old filly; Turkish Trousers, three-year-old filly; Shuvee, four-year-old and upward filly or mare; Run The Gantlet, turf horse; Shadow Brook, steeplechase or hurdle horse, and Ack Ack, sprinter.

Ack Ack, a Kentucky-bred by Battle Joined out of a Turn-to mare, Fast Turn, finished second in his 1971 debut, a six-furlong stakes, then won the next seven. All eight races were in California.

In the final start of his career Ack Ack carried 134 pounds, the highest impost ever assigned at Hollywood Park, in the 1¼-mile Hollywood Gold Cup. He won by 10 lengths and was timed in 1:50 4-5.

The career earnings for the horse were $636,641 almost $400,000 coming in 1971.

Santa Anita

Exacta Highlights Opening of Meet

ARCADIA, Calif. — First-day punters were rewarded with a $1,477.50 return on a $5 exacta Tuesday at Santa Anita track.

Two Ton Banker paid $17.60 to win and Sir Frances S returned $22 to place in the ninth race of the opening-day card.

Tuesday's results with entries and selections for today:

First Race — $5,000 claiming three-year-olds and up, six furlongs:
Courageous Mac (Belmonte) $24.60 $10.40 $4.80
For Your Money (Schacht) 18.40 7.80
Sweetoff (Cordero) 3.00
Also ran: Bohannan, Indispensable, Effective, Decorator Boy, Honking On, Dough King, Rising Wind. Time 1:12 3-5.

Second Race — $5,000 claiming, three-year-olds and up, one and one-sixteenth miles:
Art Work (Pincay) $15.20 $9.00 $5.60
Soft Machine (Toro) 19.40 10.00
Wingo Lea (Caballero) 7.60
Also ran: Art World, Via Bendita, Getting Lucky, Sir Larry Jay, Sir Finn, Passive, Oat Man. Time 1:49 4-5.
Daily double paid $175.00

Third Race — $7,500 Allowance, two year-olds, six and one-half furlongs:
Don't Give Up (I. Valenzuela) $17.00 $8.60 $6.20
Kubalai (Pincay) 11.40 8.40
Candyville (Cordero) 8.00
Also ran: Early Light, Right On, Nerreno, Finalista, The Gipper, Oh Hello, Stymied Crevasse, Byron B., Fantastic Voyage. Time 1:38 4-5.

Fourth Race — $8,000 claiming, three-year-olds and up, six furlongs:
Prince Baroda (Campas) $14.80 $6.40 $4.40
Without Hesitation (Shoemaker) 5.00 3.40
Windy Point (None) 4.00
Also ran: Young Champ, Wingover, Saunta Bouger, Azincourt II, Bold Courage, Big Time Red, Classic Spot. Time 1:13.

Fifth Race — $12,000, allowance, three-year-olds and up, six and one-half furlongs:
Fast Fellow (Pincay Jr.) $7.40 $4.40 $3.20
Petes Ruler (Mahorney) 4.00 2.80
a-Perpetual (Toro) 4.00
Also ran: a-Nahaliat, Mayhedo, Gaucho Star, Heavy Up, Tallyman. Time: 1:18 3-5.
a-entry.
$5 exacta, (2-8) paid $64.00.

Sixth Race — $10,000, claiming, three-year-olds and up, one and one-sixteenth miles:
Extra Hand (Cordero) $8.20 $5.60 $4.00
Snow Man (Pierce) 11.00 7.00
Sporting Instinct (Pineda) 6.00
Also ran: Astronomer, Plenipotentiary, Great Descretion, Rhett B., Stymied, T. V. Snacks, Gallant Policy. Time: 1:47.

Seventh Race — $12,000, allowance, three-year-olds and up, six and one-half furlongs:
Star Of Kuwait (Shoemaker) $20.60 $9.80 $5.80
Ipse (Gonzalez) 15.20 8.40
Arctarus (Grant) 7.00
Also ran: Inverness Drive, Rosenkranz, California, Koryo, Brabant II, Diplomatic Agent, Uncle Red. Time: 1:18 3-5.

Eighth Race — $30,000, Palos Verdes Handicap, three-year-olds and up, six furlongs:
King Of Cricket (H. Grant) $5.00 $3.60 $2.80
Brazen Brother (Cordero) 4.80 4.00
Brazen Brother (Cordero) 4.80 4.00
Tower East (Alvarez) 6.80
Als ran: Feathered, Pitching Wedge, Buzkashi, Rigaloni King, Kfar Tov.

Ninth Race — $6,500, claiming, three-year-olds and up, one and one-sixteenth miles:
Two Ton Banker (Cordero) $17.60 $10.60 $6.60
Sir Francis (Campas) 22.00 11.00
Alan Magerman (Lambert) 5.20
Also ran: Paper Caper, Secret Touch, Foashing Hal, Vesperal, Membo Jambo, Tudor Lock, Who's War, Mr. Magic Maker, Output. Time: 1:48.
$5 exacta paid $1,477.50.

Entries

FIRST RACE — $4,000, claiming, three-year-olds and up, six furlongs:

Viking Jane	114
Fazco	114
Choclate Tree	115
The Villain	118
x-Greek God	110
Good Prospects	115
Marshalls Best Bet	118
Peanut Gallery	115
Major Reason	117
Super Spirit	115
Subdue	117
x-Irene Rey	109
Zero G.	109
Nautically	114
Fast Time Now	117
Bold and Saucy	117

SECOND RACE — $5,000, claiming, two-year-olds, one and one-sixteenth miles:

x-Alto Tarriete	108
Happy Decision	113
Yur In Front	113
Daring Lucille	116
Decorator Isle	116
Comber	113
Two Exact	113
a-Miracle Mile	116
Sunny Balcony	113
Klassy Maestro	116
Vain King	113
a-Pua Nalu	116
x-Toms Peggy	108
Charming Performer	113
Andys Love	110
Positive	113

THIRD RACE — $6,000, maiden two-year-olds, colts and geldings, six and one-half furlongs:

Sportingly	118
Chami Wami	118
T. V. Tony	118
Lickn a Promise	118
Tidy Tux	118
Tex Schramm	118
Frans Law	118
Spanish Greek	118
O.K. Corral	118
Deserved	118
Peligrin Sands	118
Atomic Knight	118
Born American	118
Muy Sennitvo	118
Harvada	118
Deserved	118
Key Ridge	118

FOURTH RACE — $6,000, maidens, two-year-old, colts and geldings, six and one-half furlongs:

Cherokee Ruler	118
Woodland Pines	118
Bless Em All	118
Grandby	118
Boom Chain	118
Sly Serenade	118
Prince Luck	118
Gallant Eagle	118
Hare and Hound	118
Ornasha	118
Commissioner	118
Marcys Beau	118
Cherry Serenade	118
In Thrall	118
Smooth Cat	118
Judge-A-Coin	118

FIFTH RACE — $8,000, Handicap, three-year-olds and up, one and one-quarter mile:

Luckiest Of All	115
Rosie George	115
Lost At Sea	113
Score Eagle	116
Blanquette	116
Chanso	118
Middletownbilly	116
a-Reputable	118
Samarkand	116
Rimal	116
King Sari	113
Kings Delegate	116
Less Practical	113
a-Prudently	113

a—entry.

$100 SIXTH RACE — $8,500, Allowance, two-year-olds, six furlongs:

Empire Don	118
Glory Run	118
a-Prince Color	120
Shake Man Shake	118
Abdicating	120
Personally Yours	117
Flying Axle	118
Bold Beat	114
Knightlander	118
Bold Plaid	118
True Knight	120
Traveling Fiddler	120
Solar Salute	118
a-Timely Kick	114

a—Martin entry.

SEVENTH RACE — $15,000, Allowance, three-year-olds and up, fillies and mares, seven furlongs:

Pearls of Wisdom	111
First Takeoff	111
Revokare	111
Dumpfys Lady	114
Last Of The Line	114
Saturnina	120
Blow Up II	114
Hey Moon	116
Roman Consort	114

EIGHTH RACE — $15,000, Allowance, three-year-olds and up, six furlongs:

Social Agent	111
Indulto	118
Two Worlds	118
Chain And Mace	118
Lone Cowboy	111
Kfar Tov	118
Bold Joey	116
Parasol Pete	113
Aguinaldo	118
His Majesty	116
Enoc-A-Nee	113
Fire Aboard	120
Mayhedo	118
Ipse	111

NINTH RACE — $6,000, claiming, three-year-olds and up, fillies and mares, one and one-sixteenth mile:

Conella	120
Morn After	118
Sunday Visitor	115
Happy Promise	113
a-Sticky	117
a-Glenaden	116
She's A Charmer	116
Amber Story	115
April Marie	112

a—Entry.
x—apprentice allowance.

Selections

1. Good Prospects, Marshall's Best Bet, Subdue.
2. Miracle Mile, Happy Decision, Tom's Peggy.
3. Born American, TV Tony, Tidy Tux.
4. Grandby, Gallant Eagle, Sly Serenade.
5. Rimal, Middletown Billy, Score Eagle.
6. Abdicating, Shake Man Shake, Prince Color.
7. Roman Consort, Saturnina, Pearls Of Wisdom.
8. His Majesty, Kfar Tov, Chain And Mace.
9. She's A Charmer, Conella, Sunday Visitor.

One Best: His Majesty.

Chains Needed

No new snow has been added to the 122-inch base at the top of Green Mountain but Sno Bird Ski Club officials warn that chains are mandatory, on the road leading to the hill.

The hill is open all week from 9:30 a.m. to 4 p.m. and will remain open until Jan. 2.

HOLIDAY
DISCOUNT
BOATS
NEXT RED LION
PEARSON

EATON'S
THERE'S MORE FOR YOU DOWNTOWN
Store Information 382-7141

After Christmas SALE

Shop and Save Wednesday 'til 9:00 p.m.

Fashion clearances to start the New Year. Savings prices will let you go through Winter stylishly. So come to Eaton's now.

Somewhere in this wig selection is the style sale-priced for you.

Wigs—to wear whenever time is short or the mood is right. New fashion wig styles now each priced to save you 10.00 to 15.00. Manageable synthetic wigs you'll find an indispensable addition to your wardrobe. Choose from natural-looking shades similar to your own or daringly different.

A **Sale of Carnaby Wig** — Reg. 40.00. Long, sleek styling of Kanekalon. Each **30.00**

B **Two-Styles-in-One Wig** — Reg. 40.00. Back detaches for long or short. Each **30.00**

C **Long Flowing Wig** — Reg. 45.00. Below shoulder Kanekalon. Each **35.00**

D **Wig for Any Age** — Reg. 30.00. Versatile wig of Kanekalon. Each **18.88**

E **Short, Curly Roma** — Reg. 35.00. Vibrant-looking wig. Each **25.00**

Wig Bar, Main Floor

Eaton's Budget Store After Christmas DOLLAR DAY

Women's Dresses
Afternoon styles in Polyester, Arnel or Fortrel. Many pretty styles with short sleeves. Washable. Broken sizes 10 to 20 and 16½ to 22½ in group.
Each 9.00

Morning Dresses
Polyester or cotton and Polyester with short sleeves and front or back openings. Machine washable. Pretty prints in many colours. Broken sizes 10 to 20 and 14½ to 22½.
Each 4.00

Sportswear Clearance
Group includes pants, shirts, blouses and cotton dresses and many other wanted items. Broken lines, colours, styles, fabrics and sizes.
Each 2.00

Washable Housecoats
Reduced from stock. Good quality knit Tricot Acetate or quilted satin. Both styles are washable. S.M.L.
Each 10.00

Women's Blouses
Tailored or dressy styles in Polyester or cotton or cotton knits. Long sleeves, some with embroidered trim. Sizes 10 to 20 in group.
Each 4.00

Hat and Scarf Set
Reg. 5.99. Rib knit toque and matching 6-ft. scarf with fringed ends. Assorted solid shades.
Each 3.00

Nylon Hosiery
Seamless micro-mesh nylons with regular or stretch style tops. Tender Beige or Burnt Sugar shades in sizes 9½ to 10½.
12 pairs 3.00

Tailored Pyjamas
Reg. 5.99. Brushed Fortrel and cotton in tailored style. Assorted prints and colours in broken sizes.
Each 3.00

Plastic Slipperettes
Reg. 1.98. Assorted styles and colours in plastic slipperettes with small heel and hard sole. Broken size range.
2 Pairs 3.00

Women's Shoes
Reg. 6.99. Choose from a good assortment of styles with leather uppers and durable composition soles. Sizes 6 to 9 in group.
Pair 5.00

Men's Felt Slippers
Really comfortable! Felt uppers with cosy linings, front zipper closing. Brown check patterns.
Pair 4.00

Men's Dress Shirts
Plain shades and fancy patterns in permanent press finished Polyester and cotton. Long sleeve and popular pointed collar. Sizes 14½ to 17½ in group.
Each 4.00

Double Knit Blazers
Comfortable stretch knit blazers in single breasted style. Plain shades or fancy patterns. Broken sizes and colours in group.
Each 36.00

Men's Work Jackets
Reg. 29.95. Blue or grey quilted lining with detachable hood. Zipper front closing. Broken sizes in group.
Each 25.00

Boys' Ski Toques
Keeps you cosy and warm on cold days. With face look. Assorted colour. One size fits all.
Each 1.00

Long Sleeve T-Shirt
Combed cotton knit with perma press finish. Machine washable. Styled with "Wallace Berry" neckline. Assorted colours in S.M.L.XL.
Each 5.00

Boys' T-Shirts
Easy-care perma press fabrics styled with long sleeves. Good assortment of colours in broken sizes, 4-6x.
Each 2.00

Boys' Robes
Reg. 3.99. Little boys' sizes 3, 4, 6, 6x in cotton flannelette. Plaid patterns with all round belted waist. Washable.
Each 3.00

Boys' Robes
Reg. 4.99. Cotton terry, machine washable in plain shades of blue, yellow, green with white trim and belt. Sizes 3, 4, 6, 6x.
Each 4.00

Little Boys' Pants
Reg. 2.99. Cotton sheens with warm flannelette linings. Half boxer waist, flared legs. Perma press finish. Olive, brown or green, 4, 6, 6x.
Each 2.00

Washable Blankets
Sub-standard. Viscose and nylon with acetate bindings. Machine washable, lightweight. Aqua, orange, green, goldtone or white. Twin or double sizes.
Each 4.00

Terry Bath Towels
Some sub-standards in large size bath towels with thick, thirsty finish. Quick drying.
2 for 3.00

Feather Pillows
Reg. 3.99. Well-filled with chicken and goose feathers. Sizes about 20"x26" with your choice of pink or blue ticking.
2 for 5.00

Chenille Spreads
Sub-standards in single bed size only at this low price. Ripple pattern with all-round fringe. Machine washable.
Each 5.00

Flat Sheets
Sub-standards but flaws are slight and should not affect the wear. Snowy white flat style in double or queen sizes.
Each 3.00

Downstairs Budget Store

BUY LINE/388-4373

Store Information 382-7141
Residents of Cobble Hill, Jordan River, Port Renfrew and the Gulf Islands Call Toll Free Zenith 15000

Strike Vote Scheduled At Hospitals

An official of the Hospital Employees' Union said Tuesday that strike votes will be taken among members at selected B.C. hospitals next month.

R. S. McCready of Vancouver, secretary-business manager of local 180, HEU, would not say which of the 73 hospitals involved in negotiations would be the scene of strike votes, however.

The union has been negotiating with the B.C. Hospitals Association, which represents most public hospitals, including those in Greater Victoria, for a new contract on behalf of about 10,000 workers.

Negotiations collapsed after the government earlier this month announced that it would not cover wage and salary increases to hospital employees that exceeded 6.5 per cent.

McCready said the strike votes will be taken at hospitals "which in our opinion are significant."

One of the hospitals, McCready said, was a "key hospital" in Victoria but he would not say which one.

The vote will be taken early in January and some observers say the result will likely bring sharp debate in the up-coming session of the Legislature on the issues of health costs and patient care in hospitals.

The Registered Nurses' Association in B.C., whose two-year contract with BCHA also expires Dec. 31, is negotiating with the hospitals in the presence of a mediator.

Face-to-face bargaining between the registered nurses and the hospitals also ended when the government announced a 6.5 per cent ceiling.

A similar ceiling was advocated by Education Minister Donald Brothers for teachers' salaries but it has been exceeded by the binding awards of several arbitration boards.

The precedent of teachers' salaries was set in Greater Victoria school district, where teachers received an award averaging 7.6 per cent.

Health Survey Looks Again

Nutrition Canada, a national survey of the diets and state of health of Canadians, will return to Vancouver Island next month to interview about 200 persons.

The survey of selected persons in Greater Victoria will be one of five stops that the team of physicians, dentists, nutritionists and other health workers will make on Vancouver Island.

Nutrition Canada will be in Chemainus Jan. 6 and 7, Victoria Jan. 10 through 13, Nanaimo Jan. 14, Alberni Jan. 17 and 18 and Courtenay on Jan. 19.

Candidates for the survey are selected by Statistics Canada so that the health assessment team obtains a valid cross-section of each community.

The interviews and examinations scheduled for Victoria will be done in the Bay St. Armory.

This will be Nutrition Canada's second and final visit to B.C. The first phase of the survey was done last summer.

When the B.C. study is complete, 2,000 persons will have been interviewed. Across the country, the study will involve about 24,000 persons in 80 communities.

The purpose of Nutrition Canada is to provide information o nthe nutritional well-being of Canadians for planning public health programs and developing food legislation.

The results of the survey will not be released until all of the interviewing is done and this is unlikely until the autumn of 1972.

CHARTER RULES SOUGHT

TORONTO (CP) — Gordon Carton, Ontario minister of financial and commercial affairs, said Tuesday he wants more protection for persons paying for charter aircraft flights.

Carton said in an interview he will be looking into the possibility of Ontario legislation that would ensure that money paid by passengers for charter flights be put in trust until the flight takes place.

He said he favors a scheme that would ensure people get their money back if charter flights fail to materialize and would eliminate the possibility of somebody skipping with the money.

Jose Knew Exactly Where He Was

LONDON (UPI) — The man at the check-in counter stared hard and long at Jose Caytania's ticket. He scratched his head.

"Where do you think you are?" he asked.

Jose smiled. "Tokyo. I'm in Todyo and I'm waiting to catch my plane to Manila. I just got in from Los Angeles."

Sure enough, there was the ticket: Los Angeles-Tokyo-Manila. Jose obviously had boarded the wrong plane at Los Angeles, the official said, and flown the wrong way halfway around the world, landing Tuesday at London's Heathrom Airport.

Caytania shook his head. He looked around the transit lounge, full of Japanese passengers waiting for their flight to Tokyo. Just a coincidence, said the official, and booked the wayward world traveller a seat on a flight to Hong Kong, where he could pick up a connection to Manila.

"Good thing we spotted him," the official said later. "He might have been journeying a long, long time before he got home."

Sewerage Line Nearly Complete

Work is virtually completed on the $568,000 sewerage trunk line for Sidney, a spokesman for the Capital Regional Board said Tuesday.

Tenders for the Sidney treatment plant have been called, he added, and will be opened Jan. 27.

Scheduled completion date for the plant is the end of next June and it is expected the Sidney system will be operating by next September.

Central Saanich's sewerage system, approved by voters last April, at that time had a completion date of next October. It will supply sewers to Saanichton, Brentwood and Turgoose Point and will discharge effluent, following secondary treatment, from a 2,000-foot outfall south of Saanichton Spit.

Tenders have been called, to be opened Jan. 13 in the offices of the Capital Regional Board, for the supply and delivery of 17,200 feet of force-main and gravity sewer pipe and for the installation of 12,620 feet of sewer pipe.

Tenders have also been called, to be opened in the regional board offices Jan. 18, for the supply and delivery of the treatment plant and its construction, and for the supply and delivery of prefabricated pumping stations.

NEW YEAR
SPECIAL
HONDA
NEXT RED LION
PEARSON

EATON'S THERE'S MORE FOR YOU DOWNTOWN

Store Information 382-7141

Wednesday 9:00 a.m. to 9:00 p.m.

Fashion Clearance

PERSONAL SHOPPING ONLY . . . ALL SALES FINAL

On Sale Wednesday through Friday while Quantities Last

From Regular Stock
Stretch Lurex Boots
Elegant styles for your at-home fashions. These feature foam-tricot lining and come in your choice of gold or silver-colours. Two popular styles. Low boot with stacked heel or knee-high boots to wear with hot pants or mini skirted fashions. Broken size range in group.
Reg. 5.00 to 10.00
Clearance, pair
2.99 to 5.99
Accessories, Main Floor

⅓ to ½ Off
Junior Fashions
Included in this fashion-wise group for the young-in-heart are dresses, coats, suits and long dresses. Wide range of styles, colours and fabrics in broken sizes.
Reg. 12.99 to 75.00
Clearance, each
9.99 to 49.99
Young Flair Shop, Floor of Fashion

Reg. 1.99 to 40.00
Pacesetter Styles
Girls, here's your chance to really save on co-ordinated skirts, sweaters, fashion pants, blouses and shrinks. Shop early for the best selection of styles, colours and sizes.
Clearance, each
99c to 19.99
Pacesetter Shop, Floor of Fashion

Daytime or After-Five
Dress Clearance
From our regular stock comes a group of polyester knits, Fortrels, wool knits in high styles and basics. Colours range from black to jacquard prints . . . sleeves range from long to sleeveless. A group of jacket dresses included, too. Broken sizes 10 to 20, 14½ to 24½.
Reg. 26.00 to 75.00
Clearance, each
19.99 to 49.99
Dresses, Floor of Fashion

Fake Fur and Fabric
Winter Coats
All the newest styles . . . clearing at truly exciting savings. Fake fun furs, all-weather coats and pant coats in a collection of outstanding styles. All wools in tweeds, checks and plains . . . some with fur trims. Broken sizes 10 to 20 and 14½ to 24½.
Reg. 30.00 to 170.00
Clearance, each
19.99 to 129.99
Coats, Floor of Fashion

Reg. 12.00 to 35.00
Own a Wardrobe of Versatile Warm Sweaters—½ Price
You'll save half the regular price when you make your choice from this outstanding clearance group. Included are wool blazer style in red, white or navy, sizes 10-18. Beaded sweaters in white, pink or blue, sizes 36-38. Long pocketed, double breasted styles in navy, red or white, sizes small and medium, plus turtle neck pullovers in russet or black tweed in S., M., L.
Clearance, each
5.99 to 17.49
Sportswear, Floor of Fashion

Save 8.01
Fortrel Pants
These are washable slacks of smart looking, long wearing Fortrel. Purple shade only in broken sizes. By a well known maker of fine pants. Limited quantity.
Reg. 16.00
Clearance, each 7.99
Sportswear, Floor of Fashion

TOWNHOUSE
Sophisticated Fashions ⅓ to ½ Off And More!
Fall, Winter Coats
A beautiful choice of styles, colours in broken sizes.
Reg. 50.00 to 180.00
Clearance, each
15.00 to 140.00
Fall, Winter Suits
Many beautiful styles in broken sizes.
Reg. 70.00 to 210.00
Clearance, each
40.00 to 140.00
High Fashion Dresses
Rich colours in a selection of lovely styles.
Clearance, each
23.00 to 80.00
Also
A small selection of Boutique sportswear and a group of sample wedding gowns.
Townhouse, Floor of Fashion

Special Purchase—Group
Pant Suits, Suits, Jacket Dresses
Clearance from a leading Canadian manufacturer . . . knits in wool and polyesters in three fashion groups. Pant suits: tunic top or jacket tops. Suits in one- and two-piece styles. Dresses with jacket tops, some in blazer styles. Colours from cerise to aqua, navy, to jacquard prints.
Sizes 10 to 20 in the group.
Clearance, each 39.99
Suits and Dresses, Floor of Fashion

Millinery Clearance
Newest fall styles in Canadian-made velours, felts and rainwear as well as super soft velvets. Cloches, turbans, bubbles, sailors, bretons and many more.
Reg. 10.00 to 32.00.
Clearance, each 6.99 to 15.99
Millinery, Floor of Fashion

Manufacturer's Clearance of
Fashion Jewellery
You won't want to miss the opportunity of choosing your favourites from among this special clearance of fashion jewellery. Included are necklets, ropes, broaches, earrings, bracelets. Tailored and stone set styles in group.
Clearance, each 99c
Jewellery, Main Floor

By Well Known Maker
Half Price Shirts
Reg. 5.50 to 18.00
Choose plain shades of beige, white, pink, yellow or blue in cotton or Fortrel and cotton. Short and long sleeved styles in broken sizes 10 to 14. Also: some printed pant tops in tailored style.
Clearance, each
2.74 to 8.99
Sportswear, Floor of Fashion

LINGERIE
⅓ Off
Travellers' Samples
Once-a-year offer on such luxury items as sleepwear, briefs, bikinis, slips and loungewear. Most are one-of-a- and in small or medium sizes. Calls for early shopping.
Sleepwear
Group included long or short gowns in a variety of luxurious fabrics including brushed nylon, Fortrel and cotton and anti-static nylon. Also body shirts of stretch nylon.
Slips, Briefs, Bikinis
Of anti-static nylon in plain shades or prints. Some with lace trim.
Loungewear
Robes of quilted nylon or brushed Arnel and nylon.
Reg. 1.50 to 40.00
Clearance, each
99c to 25.99
Lingerie, Floor of Fashion

Season Clearance of
Gold Cross Shoes
Reg. 23.00
A clearance priced group of well designed, comfortable Gold Cross shoes. Included are pumps and straps with dress or walking heels. Black, brown, blue in sizes 5½ to 10. Smooth leather and shiny patent uppers.
Clearance, pair
15.99
Women's Shoes, Floor of Fashion

Elegant
Fall Suits
Two and three piece suits to make you feel elegantly groomed . . . choose from polyester knits, acetate/wool knits and wool tweeds in all the season's newest shades. Style, colour and size selection is broken and calls for early shopping. 10 to 18 in the group.
Reg. 30.00 to 80.00
Clearance, each
19.99 to 59.99
Suits, Floor of Fashion

LOCAL NI

SECOND NEWS SE

Public Healt

Esqu
Agai
Regi

Esquimalt is refusing to pa its share of the cost of a chi drens' speech therapist, tho forcing the Greater Victori Board of Health to once agai deal with the issue of region lization.

Esquimalt's strategy wa disclosed Tuesday at a heal board meeting.

Victoria, Oak Bay and E quimalt during the past tw years have pressed for th takeover of public health the Capital Regional Board.

Such a development wou result in each component regional district paying equal cost for public heal services.

As the formula now exist Esquimalt, Victoria and O Bay pay about $2.45 per capi a year under an old Uni Board of Health agreeme while Saanich pays about cents.

Esquimalt, Victoria a Oak Bay believe they are t fairly assessed.

At Tuesday's board me ing, it was disclosed that V

Sledding
Warning
Sounded
By Polic

Children with sleighs toboggans have found the toria area to be a winter derland with its snow-cove streets since the falls be Christmas Eve, Victoria a police said Tuesday night.

But sleighs and tobogg mixed with motor tra could result in injury death to children. Police vised that the motorless cles should be kept off stree

"I don't recommend children slide on the ro unless they are barricaded that purpose," a Victoria lice official said, pointing that motorists cannot quickly on icy streets.

Area police said they received sporadic compla from residents about child sledding in the streets two injuries have been rep ed so far

Streets where motor veh traffic is temporarily ban so children can sleigh sa are Ryan Street hill Roseberry in Victoria, Street in Saanich and Ce gden Avenue between S bourne and Cedar Hill Roa Saanich. Oak Bay police Eastdowne was closed Tuesday.

Weather officials at tricia Bay airport predi occasional snow flurries today and said warmer would gradually turn the to rain tonight.

Seen
In
Passing

Mrs. Honora Dickie at in a downtown bank (she with her six children at Blanshard. Honora's hol include dancing and sew . . . **George Fiddler** shov snow from his driveway **Penny Schaeffer** driving new car . . . **Doug Webb** joying the snow . . . **Gaubault** home for the days . . . **Ed Bradford** ope a belated Christmas gift **Doug Allewell** winning a tar . . . **Wendy Sand** wishing friends season's g ings . . . **Archie Wilmot** ing a taxi . . . **Brenda P** cleaning out her driveway **Art Matcham** selling logs

sday
9 :00 p.m.
n
e
Last
turer's
e of
on
ery
to miss the opportunity of
vourites from among this
of fashion jewellery. Inclu-
ropes, broaches, earrings,
ed and
99c
llery, Main Floor
Known Maker
rice Shirts
5.50 to 18.00
shades of beige, white,
blue in cotton or Fortrel
Short and long sleeved
en sizes 10 to 14. Also:
ant tops in tailored style.
arance, each
to 8.99
ear, Floor of Fashion
INGERIE
f
rs' Samples
r on such luxury items as
s, bikinis, slips and lounge-
one-of-a- and in small or me-
s for early shopping.
ar
long or short gowns in a
ous fabrics including brushed
nd cotton and anti-static ny-
shirts of stretch nylon.
Briefs, Bikinis
lon in plain shades or prints.
trim.
wear
nylon or brushed Arnel and
1.50 to 40.00
arance, each
to 25.99
rie, Floor of Fashion
Clearance of
Cross Shoes
Reg. 23.00
iced group of well designed,
ld Cross shoes. Included are
aps with dress or walking
own, blue in sizes 5½ to 10,
and shiny patent uppers.
earance, pair
15.99
Shoes, Floor of Fashion
ant
Suits
piece suits to make you feel
ned . . . choose from polyester
wool knits and wool tweeds in
newest shades. Style, colour
tion is broken and calls for
10 to 18 in the group.
30.00 to 80.00
Clearance, each
to 59.99
its, Floor of Fashion

LOCAL NEWS

The Daily Colonist.

(ESTABLISHED 1858)

CLASSIFIED

SECOND NEWS SECTION — VICTORIA, BRITISH COLUMBIA, WEDNESDAY, DECEMBER 29, 1971 — PAGE NINETEEN

Public Health Costs

Esquimalt Stand Again Stirs Regional Pot

Esquimalt is refusing to pay its share of the cost of a childrens' speech therapist, thus forcing the Greater Victoria Board of Health to once again deal with the issue of regionalization.

Esquimalt's strategy was disclosed Tuesday at a health board meeting.

Victoria, Oak Bay and Esquimalt during the past two years have pressed for the takeover of public health by the Capital Regional Board.

Such a development would result in each component of regional district paying an equal cost for public health services.

As the formula now exists, Esquimalt, Victoria and Oak Bay pay about $2.45 per capita a year under an old Union Board of Health agreement while Saanich pays about 30 cents.

Esquimalt, Victoria and Oak Bay believe they are unfairly assessed.

At Tuesday's board meeting, it was disclosed that Victoria city council's health and welfare committee has agreed to continue the salary of the audiologist, providing the two other municipalities whose public health costs come under the old agreement would do the same.

Hill
. . . Saanich point

Oak Bay also has agreed to share the salary.

Ald. Ken Hill, Esquimalt's representative on the health board, said his council would not endorse the formula as long as Saanich's contribution to public health was unchanged.

The health board decided to ask Esquimalt to review its decision.

The topic of regionalization took about 40 minutes of discussion elsewhere on Tuesday's agenda.

Ald. Frank Waring of Saanich, board chairman, reported on discussions held with Health Minister Ralph Loffmark, who says the province would contribute two-thirds of the costs of regional health services if local governments found the rest.

(The present sharing is 70 per cent provincial, 30 per cent local.)

Waring said Loffmark told him that the cost-sharing formula proposed by the minister could be appealed.

However, he said it was urgent that public health come under regional board and the changeover should start immediately. Cost-sharing could be argued in the future.

Nevertheless, members of the health board in effect simply left the problem for their successors in the new year.

— Colonist photo by Jim Ryan

Hair Today, Gone Today

It's not difficult to tell which one is real head. But detecting real hair is different matter. In fact, all three are wearing wigs, with Mrs. Lynn Britton, 598 Cedarcrest Drive, Colwood, (centre, in case anyone is wondering) getting together with department store's silent models to demonstrate what complete change in coiffure can do for a girl, especially during Christmas gift exchange season.

Sledding Warning Sounded By Police

Children with sleighs and toboggans have found the Victoria area to be a winter wonderland with its snow-covered streets since the falls began Christmas Eve, Victoria area police said Tuesday night.

But sleighs and toboggans mixed with motor traffic could result in injury and death to children. Police advised that the motorless vehicles should be kept off streets.

"I don't recommend that children slide on the roads unless they are barricaded for that purpose," a Victoria police official said, pointing out that motorists cannot stop quickly on icy streets.

Area police said they had received sporadic complaints from residents about children sledding in the streets and two injuries have been reported so far

Streets where motor vehicle traffic is temporarily banned so children can sleigh safely are Ryan Street hill near Roseberry in Victoria, Saul Street in Saanich and Cedarglen Avenue between Shelbourne and Cedar Hill Road in Saanich. Oak Bay police said Eastdowne was closed until Tuesday.

Weather officials at Patricia Bay airport predicted occasional snow flurries for today and said warmer air would gradually turn the snow to rain tonight.

Whitbread Queries B.C. on Duplication:

Gulf Garbage Vigil Wasted?

Are the B.C. Pollution Control Board and the Greater Victoria Metropolitan Board of Health duplicating, at public expense, their garbage patrols on the Gulf Islands?

That is the essence of the question that has been taken to the provincial deputy minister of health by the Greater Victoria health board.

At a meeting Tuesday, Dr. J. L. M. Whitbread, senior medical health officer, reported on the activities of his inspectors on each of the islands—Salt Spring, Galiano, Mayne, Pender and Saturna.

"Although we have been informed that the Pollution Control Board representative has visited some of these areas, we have no information regarding action they are taking," stated Whitbread.

(The Pollution Control Branch is an offspring of the provincial department of lands, forests and water resources and operates under the Pollution Control Act, which is distinct and in some cases more formidable than the Health Act, administered by the health department.)

Whitbread's letter to the health department mentions three illegal dumps. In other cases, solid wastes are transported to Hartland Road dump in Saanich and to Vancouver for final disposal.

Christmas Call To England Hits Hangup

A Sidney man trying to reach his brother in England to wish him Merry Christmas found himself caught out in a new method of placing Atlantic international calls.

The new method was introduced by Bell of Canada in Montreal, the agency that handles all such calls from Canada.

Dr. L. A. Griffith, of 9220 Canora, a retired member of the overseas immigration medical service, has called his older brother every Christmas if he has not been able to be with him, placing a reservation order well in advance of Christmas.

This year he was told the practice of reserving calls had been dropped and his efforts to get through to England Christmas Eve and Christmas Day were fruitless. He reached the international operators only to be told the lines were jammed.

Finally, Monday after nine minutes of ringing the international operator, he was put through.

B.C. Telephone district traffic manager Gordon Murphy said he was only too well aware of the problem, but it was strictly a decision from the parent body in Montreal.

He said, "I personally objected, and could foresee problems and unhappiness on the part of some of our customers," when he was notified of the intended action early last spring.

The Vancouver office, which is the clearing house for Pacific overseas calls, continued to handle reservations, Murphy said.

More Completed

The Victoria office of B.C. Tel handled a total of 47,888 long distance calls Christmas Day, Murphy said, compared with 42,746 on the same day last year. Of these, 9,757 were completed, about 20 per cent better than last year. This year the emphasis was on direct dialing with 34,808 calls dialed directly from Victoria and 13,080 handled by operator, compared with 28,709 direct and 14,039 operator last year.

Murphy said calls were completed readily to Vancouver, using a number of new circuits installed from Vancouver to Victoria last spring.

Griffith said he had made his Christmas call to his brother from many parts of Europe and Portugal, where he had served in the Canadian immigration service, and this year he had especially wanted to reserve a time when his brother would not be roused from his bed.

Instead, he started trying at 11 p.m. Christmas Eve (about 7 a.m. in England) and tried until 1 a.m.

A B.C. operator suggested at 1 a.m. he might have better success reaching the international operator about 5 a.m., so he set his alarm for 3 a.m., 5 a.m., and 7 a.m. with no luck each time.

Christmas evening at 10 p.m. he started again, and a B.C. operator said she had not been able to place a call out of B.C. in the six hours she had been on shift.

"I was worried lest my brother be upset at not hearing from me," Griffith said.

Griffith said he has written to B.C. Telephone suggesting the reservation system be revived to give B.C. subscribers a chance to get on the Atlantic international switchboard without having to wait "at the end of the line."

B.C. Hospitals' Million-Dollar Baby

Abortions: 191 to 7,000 Since '69

By JOHN MATTERS
Colonist Reporter

British Columbia's hospitals this year are expected to perform a record 7,000 therapeutic abortions, government sources in Victoria said Tuesday.

A preliminary calculation of the number of therapeutic abortions to the end of November came to 6,396, which contrasts sharply with the 2,399 performed in B.C. during the first 11 months of 1970.

Sources said the therapeutic abortion workload appears to be on a plateau of about 600 a month.

Therapeutic abortions have increased sharply since the Criminal Code was "liberalized" in the fall of 1969. In the spring and summer of 1970, hospitals started accommodating the demand created by legal reform.

In B.C. last year, all except 510 of the 2,906 therapeutic abortions were performed during the last six months. During 1969, there were 191 approved therapeutic abortions in B.C. hospitals.

The increase from 191 to 7,000 patients in a single diagnostic category in less than two years means hospitals have been through great strain and upheaval.

If the final figures show an average of 600 a month in B.C. during 1971, it means about 30 fetuses are aborted each working day in the province's hospitals.

Royal Jubilee Hospital continues to do most of the therapeutic abortions in Greater Victoria, as many as 12 to 14 a week.

An indication of the impact of therapeutic abortions on hospitals is evident when those admissions are compared with the totals for other diseases.

If B.C. hospitals perform 7,000 therapeutic abortions this year, they will have admitted more such cases than they did persons suffering all forms of endocrine, nutritional and metabolic disease during 1969, the last year for which figures are available.

Those diseases — and there were 5,860 cases — include disorders of the thyroid, malnutrition, diabetes and congenital metabolic disease.

Also by way of comparison, appendicitis sent 4,245 persons to hospitals in 1969 and obstructed hernias were the cause of 6,521 admissions.

During the same, lacerations, bruises, and crushes with the skin surface intact were the cause of 8,378 admissions.

If each of the 7,000 abortions represented a cost to hospitals of $50 a day — and that is probably underestimating — the total charge would be $350,000. Doctors' fees, laboratory tests and other services likely would come to twice that sum, or $700,000, which means the B.C. therapeutic abortion bill in 1971 could be close to $1 million.

SEPTIC TANKS? SHHH . . .

The Greater Victoria Metropolitan Board of Health was told Tuesday that the results of septic tank investigations in View Royal should be kept "quiet" for the time being.

And members of the board took the suggestion so seriously that they did not even ask why the issue should be played down.

L. E. Benham, the board's senior inspector, reported that dye tests were continuing in View Royal "but at the present time the less said, the better."

He also said that the "problem (faulty View Royal septic tanks) was under advisement by others."

Benham did not elaborate but he apparently was referring to the defeat of a referendum by View Royal ratepayers on the question of whether a study should be made of costs of a sewage system.

Some View Royal residents said they voted "no" because an affirmative answer would have given the Capital Regional Board authority to automatically install sewers after it had reported on the costs.

In November, a few weeks before the referendum, the health board launched a septic tank blitz, testing each system with a dye.

The preliminary results disclosed most of the septic tank systems were faulty as the dye indicated human excrement was draining into open ditches.

Seen In Passing

Mrs. Honora Dickie at work in a downtown bank (she lives with her six children at 2653 Blanshard. Honora's hobbies include dancing and sewing) . . . **George Fiddler** shoveling snow from his driveway . . . **Penny Schaeffer** driving her new car . . . **Doug Webb** enjoying the snow . . . **Lynn Gaubault** home for the holidays . . . **Ed Bradford** opening a belated Christmas gift . . . **Doug Allewell** winning a guitar . . . **Wendy Sanderson** wishing friends season's greetings . . . **Archie Wilmot** driving a taxi . . . **Brenda Piercy** cleaning out her driveway . . . **Art Matcham** selling logs.

Honora

Marshal Probing Fiery Shirts

By BRUCE LOWTHER
Colonist Reporter

The B.C. fire marshal's office in Vancouver Tuesday took over the investigation of the burning-workshirt issue in Greater Victoria after a story in The Daily Colonist brought phone calls claiming hundreds of such shirts exist.

Saanich police officials said the provincial fire marshal's staff had asked that all material obtained in the Saanich fire and police department inquiry be sent to the Vancouver office.

It was indicated the provincial office had been unaware of the situation and had said the consumers' affairs department in Ottawa would be asked for action if a probe by the B.C. marshal showed the problem was a serious one.

As a result, Saanich and Victoria police want the public to stop phoning in reports of the workshirts but instead return them to the stores which sol dthem if there is a problem with them.

First report of the problem came Monday from Saanich police, who said a Saanich man had told them a green and black checkered "doeskin" workshirt he got for Christmas caught fire when he lit a cigarette.

It turned out the inflammable material was in the nap (fuzz) of the long-sleeved workshirt, which cost $3 and bore a Made-in-China label. The man wasn't burned and the shirt was virtually undamaged except that both inside and outside nap were gone.

Once that information was published in the Colonist Tuesday morning, the phones began to ring in police stations and at department stores. Saanich had upwards of 70 calls while Victoria police got 30 or more.

Three store owners even called the reporter who wrote the story.

Two of them, and police, said virtually every store in Greater Victoria that sells workshirts seemed to have cheaper makes with inflammable nap. There were reports of another brand made in China, one made in Poland and several from other countries.

One policeman said he was told some of the workshirts, which he called "imitation flannel," contained nap that burned more easily than others — and some lots of one brand might be worse than other lots.

There was even a report that one person said the nap on a cheap workshirt burned. The shirt was washed and dried, and the nap burned again.

True or not, said police, the burning-workshirt issue now is in the hands of expert investigators who will decide whether Ottawa should act.

WIVES HAVE THE EDGE

LONDON (UPI) — A report submitted to Parliament says wives tend to live longer than unmarried women.

The report, prepared by registrar-general Michael Reed, said more unmarried women than wives die between the ages of 25 and 64.

The report said statistics showed that more single women died from blood clots, strokes, pepetic ulcers, heart disease and intestinal trouble than their married counterparts, and single women were more likely to get cancer of the breast or of the womb.

JANUARY

FASHION Clearance

COATS

1/3 to 1/2 OFF

From our regular stock. Limited selection of Fall Coats. Broken sizes.

SPECIAL PURCHASE

Tweed coats. Sizes 12 to 18 .. 68.88

SPECIAL PURCHASE

Mink trimmed plain colors and fox trimmed tweed coats. Broken sizes 99.00

DRESSES

Daytime, Party

Specially reduced from our regular stock for this event.

1/4 and 1/3 Off

Limited Quantities of Specials in

SUITS and SPORTSWEAR

Miss Frith JUNIOR

DRESSES

Short fall and party dresses—sizes 5 to 15. In polyester jersey, velour, crepe, double knit, cords in a wide range of colors. These are reduced from our extensive regular stock.

Reg. from 22.98 to 29.98

1/4 to 1/3 Off

Limited Quantity in Broken Assortment of Sportswear

HATS

3.99, 5.99, 7.99 and 1/2 Price

3.99 Fabrics, fake furs, velvets, velours, rain hats. All colors and styles

5.99 Velvets, velour, beaver, fabrics, feathers.

7.99 Beavers, Moufflon, Feathers, Soleils.

Model Hats, 1/2 Price

Handbags

Some slightly marked. Floor samples. Leather and the look of leather. Reg. $6 to $30. NOW ..... $4 to $20

Limited Selection of Scarves, Gloves, Umbrellas—Reduced to Clear

Store Hours: Wed. and Thurs. Evenings this week only open 'til 9 p.m.

CONVENIENT CREDIT
AMPLE FREE PARKING
383-7181
1619 Duglas St.

Miss Frith

Miss Lord and Miss Brochu —CP

Diploma Course Opened

Back at Farm

WINNIPEG (CP) — An ex-truckdriver and a life-long "city-slicker" are hoping to shake a 30-year-old jinx and become the first women to graduate from a two-year diploma course in agriculture at the University of Manitoba.

The only other woman to enrol in the course did not graduate — back in the '40s.

But Alison Lord, 23, and Lyette Brochu, 19, are not put off by being only the second and third female students to attempt the course or by the off-color jokes between professors and their 120 male classmates.

Two Horses

Miss Lord, who has a couple of horses on her six-acre farm near Grade Pointe, Man., said she's had some "bad reactions" from male students who are annoyed when her marks are higher than theirs.

Miss Brochu of suburban St. Norbert said: "You have to be a bit hard because if you let things bug you, you'd drop out. You have to get right in there with the guys."

Neither of the girls could definitely say when they first became interested in becoming farmers.

Livestock Class

"I'm a horse lover — completely," Miss Brochu said. "I plan to open a riding academy when I get a farm, and keep beef cattle on the side. . . . whenever I can get out on a horse that's my home."

In the course, the students are taught fundamentals of farm business management, bookkeeping, farm power, farm machinery, soils, crops, communications and livestock. Both women enjoy the subject of livestock, which teaches how to produce high-quality milk from dairy cattle. In farm power classes, they are taught how to examine and repair farm machinery and equipment.

There are about 30 women out of 105 students enrolled in the four-year degree course in agriculture at the university but Miss Lord said women tend to stay away from the diploma course because of its practical aspects.

"A lot of the graduates of the degree course go into agri-business," she said.

Miss Lord, who has worked as a truckdriver, waitress and car hop, said her family is pleased she enrolled in the course.

Job Wanted

"When I'm finished the course, I'd like to work for someone — that way I'd get holidays. Someday I might buy a bigger farm and keep livestock."

Miss Brochu said more women should enrol in the course. They should know how to run the outside of a farm, not just the home. If a husband gets sick, the knowledge would be useful.

After graduation, Miss Brochu hopes to work on a farm near Virden, Man., where she took a job last summer at the animal auction market.

Blenders: Guide for Buyers

WINNIPEG (CP) — The blender is an economical, versatile but misunderstood kitchen appliance, says Susan Gadd, consumer information specialist with the Manitoba department of agriculture.

It can blend, chop, shred, purees, crumb, mix or liquify foods.

But to choose a blender that works and can do all these things is no easy task.

Miss Gadd recommends comparative shopping when looking for a blender. They come in many styles and it's necessary to know something about the different types.

Blenders come in a variety of speed selections, from two up. The more elaborate the speed combination, the more expensive the blender.

Generally five speeds, along with some experiment and practice, will make it possible for a housewife to do all the things of which a blender is capable.

The first thing to consider when shopping for a blender, Miss Gadd says, is the material from which it is made.

Glass is the most heat-resistant and probably the most sanitary. It can be washed in a dishwasher but will break and is often heavy to handle.

Plastic is light but becomes scratched with use. Metal is durable and will not crack or break but does not allow a person to see the blending action.

The handle on the container should be sturdy because the blender jar is often heavy when full. A pouring spout is useful for dealing with liquids.

The blender cover should be close-fitting to prevent leaking or spillage. A removable central portion on the lid lets one add during the blending action.

The container and blades must complement one another. Containers with a wide base and tiny blades cannot chop cabbage and those with a narrow bottom will do a good job with food near the blades but not at the top.

"Generally, the best blenders are the ones with the base at least as wide as the top part of the jar and with blades that extend right to the walls."

If the base can be removed it will make cleaning easier.

Miss Gadd says weight and central mounting are important because a low centre of gravity and a heavy base on rubber feet will help keep the blender steady.

Pope Promotes 'Moral Ecology'

VATICAN CITY (CP) — Pope Paul called Sunday for a "moral ecology" to safeguard family life.

The pontiff, speaking from his window overlooking St. Peter's Square, described the family as "that small singular and incomparable society in which Christ lived as infant, child, youth and artisan and 'grew in wisdom and grace.'"

"We must honor and aid the family with greater efficacy, educate it with solicitous teaching that currently deformed custom no longer furnish.

"We must advocate for it . . . that ecology for which today a necessity is at least felt: don't our children need and have a right to live in a healthy atmosphere, not polluted by the seductions of a licentious immorality?"

Ann Landers

Dear Readers: I didn't realize how many people had such intense feelings about the bra. A recent column berating the braless female who shamelessly bounced and flopped and went shopping for dresses without underwear (to the consternation of the salespeople) created a deluge of mail. The braless women demanded that they be heard. So let's listen—if they can lower their voices to a scream.

A reader from Richmond wrote: Since that creep has described us as cow-like creatures, it's only fair that you print the udder side. In your day, grandmaw, bras were in. Today, they are out. Thank the Lord we are no longer ashamed of our bodies. Women have been liberated and we want the world to know.—**Born Free.**

From San Juan: Wake up. The dolls who are wearing bras wear them for only one reason, they are padded with foam rubber. I say, if you've really got it, flaunt it.—**One Who's Got It.**

From Winnipeg: I was one of those idiots who had a beautiful full bosom when I was 17. I decided to discard my bra because the braless look was the "in" thing. That was three years ago and now I look like I've nursed six kids. My breast muscles couldn't support the weight. Sign me—**Saggy And Sorry.**

Burlington, Vt.: Did it ever occur to you that not every girl who goes without a bra is trying to look sexy? Some of us don't need a bra. Not everyone is built like Raquel Welch and Sophia Loren.—**Robbed.**

From Eau Claire: If a woman is normal she has breasts. If a man is normal he knows it. What's all the static about?—**Hanging Loose in Wisconsin.**

From Chicago: The question "to bra or not to bra" can be easily answered if the undecided woman will apply this test to herself. Take an ordinary woodcase pencil. Put it under one breast. If the pencil stays there, you should wear a bra. If it falls, you can go braless.—**One Who Flunked.**

From Denver: My husband does not like me to wear a bras. He says it makes me look too sexy. The natural look is less provocative, he claims. The bra pushes me up and out. So play that on your violin, granny.—**Unfettered.**

Dear One and All: Thanks for writing. I get the message. For those of you who want to let it all hang out — be my guest. I still say 95 per cent of the women look better with a bra than without one. Most of us ought to wear one for two very obvious reasons.

LAST 3 DAYS

Ingledew's CLEARANCE SALE

WOMEN'S SHOES

reg. $16.95 to $20.95

$12.95

reg. $21.95 to $24.95

$15.95

reg. $25.95 to $34.95

$18.95

reg. $36.95 to $42.95

$24.95

broken lines women's handbags—half price

VICTORIA STORE ONLY

Ingledew's

for the great names in fashion

OPEN WED. and THURS to 9 P.M.

749 YATES STREET

Sorry! No mail orders! No exchanges! No refunds!

VICTORIA Fabric Shop LTD.

The Management and Staff of the Victoria Fabric Shop Ltd. take this opportunity to wish all their friends and customers a Happy and Prosperous New Year.

We will be

CLOSED ALL DAY MONDAY, JAN. 3rd

for stocktaking and in preparation for our

Great 3rd ANNIVERSARY SALE

• Drapery Lining • Rods • Pleating Kits and all other accessories • Fabrics • Draperies • Trimmings

1218 BROAD STREET 382-8541

(Between Yates and View)

Charmaine's

—for fashion-conscious women

semi-annual

clearance

starts wednesday

december 29

9:30 a.m.

Charmaine's

hillside centre

victoria

PICCADILLY SHOPPE

COATS · SUITS · SWEATERS

SALE

NOW ON — UP TO 1/4 OFF

Mrs. Gan

Role-Playin

Men

By MARLENE CIMON
Colonist-Los Angeles Times Ser

WASHINGTON — the momentum of t women's liberation mov ment has grown in r cent months, a seco movement — not yet strong as the first — h begun to develop alon side. It's called me liberation.

"Men are beginning to around in sessions now talk about how the male oppresses them," said wri Feminist Gloria Steinem, tor of a new magazine women, MS.

"They are beginning to alize the problems they h because of their own exist rigidly defined sex roles know of some groups wh have formed — in New Y Chicago, and Portland, — but it hasn't really beco organized yet. They d have to organize, beca they are still in the positio strength."

Organized or not, there still been a substan amount of consciousness ing among the men. "Th are men's groups in every city now, as well as in

Clubs,

Royal Jubilee Hospital ceived a Christmas pre recently when the wom auxiliary turned over $1 collected over several y Michael Fraser, asso hospital director, accepte money on behalf of exec director Dr. A. C. Pic Mrs. W. G. Thorpe, presi presented the gift.

ETHNIC DANCE

The Centre of Ethnic D will have a family folk d party at 7:30 p.m. tonigh 500 Fort. Interested y people are invited.

NDP OFFICERS

New officers for Vict Oak Bay NDP constitu are Stan Johns, presi David Hobson, first president; Magnus B second vice-president; garet Hobbs, secretary;

Separation Pays Off

FORTALEZA, Brazil — Brazil has no divorce, local nightclub is offer 20-per-cent discount to w who can prove they are ly separated. Their pre is "a powerful stimulati ement for business," the owner said.

YEAR- ALL I

World's Hottest Hot Seat

Would You Trade Places?

Mrs. Gandhi goes to war

BY ANN BEVERIDGE
Gemini News Service

Nobody would deny that the apparently indomitable Indira Gandhi is a woman in the world's hottest hot seat today.

It is an unenviable role. As Mrs. Gandhi made history as the first woman in modern times to lead a major nation into full-scale war, it is doubtful if any other, however ambitious, would willingly swop shoes with her.

Powerful, revered, adored by millions of loyalist supporters . . . all this she undoubtedly is.

Fulfilled as a mother — she has two sons, Sanjay her youngest lives at home with her; Rajiv, the elder, is married — as a woman, at 53 she is still strikingly attractive, with a far-sighted and steel cold mind of her own.

Certainly Indira Gandhi must be the world's loneliest woman, standing at the helm of 500 million people like an Indian Boadicea.

Just how well equipped is the frail-looking figure in the feminine flowing saris to stand this test of statesmanship and leadership in war?

Even her aunt Mrs. Pandit expressed concern as to whether Indira's health and strength could stand the strains and stresses when she first became prime minister in 1967. Mrs. Gandhi is reported to have replied then with asperity: "I'm neither sick nor weak when there is a job to be done."

This response rings of Elizabeth I of England and the Spanish Armada and it is interesting to note that, like Elizabeth, all three women in political power today — Mrs. Sirimavo Bandaranaike in Ceylon, Mrs. Golda Meir in Israel and Mrs. Gandhi — have been embroiled in strife.

Only six months ago Mrs. Bandaranaike faced a rebellion in Ceylon and Mrs. Meir lives all the time on the brink of major war in the Middle East. A coincidence?

To me, as a Western woman, the idea of a woman leader in time of battle is far more unthinkable than it possibly is in Asia.

Asians have learned to respect educated women. A British woman, however women's liberation-minded would blink with more than just a hint of insecurity, if not fear in her mind, at the thought of a Barbara Castle (the employment and productivity minister in the Wilson Labour government) leading us into a third world war.

Not only blink — to me it is unthinkable, despite the fact that Mrs. Castle was a thoroughly talented politician and the nearest any woman has yet come to being considered as a future prime minister.

In the dark days of the Second World War, Churchill's indomitable spirit kept the nation going by the sheer weight of his male determination that we should win. I doubt that a woman could have done the same.

As a small girl, when King George VI died, I cried all the way home from school. Not, I explained to my mother, because the king was dead. But because I was terrified that none of us would ever be safe again being looked after by a queen. Childish logic, but real for all that.

One can try likening Indira Gandhi to many historic figures: to Cleopatra, Joan of Arc, Mary Queen of Scots and countless French women for whom armies rose and rode to battle over the centuries.

But in the context of modern day life and the changing role of woman in society, Indira Gandhi's case is far more fascinating.

Apart from the power, I believe integrity and sincerity are the two overiding qualities of Mrs. Gandhi, a tremendous belief in the need to improve the lot of her countrymen. For integrity alone, I think, I would back Indira and feel confident in her leadership.

She is loved by millions of Indians. They look up to her as a real person, not just a figure of power; see her as full of courage and sympathy, and it is courage the Indians will look to Mrs. Gandhi for today.

When she visited her troops just before war broke out it was interesting to see the calm, slim figure, her sari blowing lightly in the small breeze, just beginning to look more matronly.

Somehow one just cannot see her emulating other world leaders in time of war and swopping her sari for service denims with a general's stars and gold braid — however fashionable and trendy that now happens to be in the West.

Her determination is characteristic. To achieve her aims she will be as hard-headed as any man — as she was when she chose life with her father years ago against that of a happily married life with her husband in a home of their own. Told she must choose, she preferred to stay in the Nehru clan, close to the seat of power.

But what of the stress of war on a woman's mind — any woman's? One of the main reasons, we are told by men, that women are not often elected to positions of great influence is because of our fickle psychological make-up, our inability to shut off our personal emotions when all that is required for the job in hand is a cool, clear business head.

On the current score card of her rating I'd back this particular woman at war — right down the line.

Role-Playing Rebellion Gains Momentum

Men's Lib Movement Still in 'Position of Strength'

By MARLENE CIMONS
Colonist-Los Angeles Times Service

WASHINGTON — As the momentum of the women's liberation movement has grown in recent months, a second movement — not yet as strong as the first — has begun to develop alongside. It's called men's liberation.

"Men are beginning to sit around in sessions now and talk about how the male role oppresses them," said writer Feminist Gloria Steinem, editor of a new magazine for women, MS.

"They are beginning to realize the problems they have because of their own existing rigidly defined sex roles. I know of some groups which have formed — in New York, Chicago, and Portland, Ore. — but it hasn't really become organized yet. They don't have to organize, because they are still in the position of strength."

Organized or not, there has still been a substantial amount of consciousness raising among the men. "There are men's groups in every big city now, as well as in tiny towns, and I get letters from many of these men," said Dr. Jack Sawyer, a psychologist with Havard university's department of social relations.

Sawyer, who has written about men's lib for several publications and has given speeches on the subject, thinks it is a mushrooming phenomenon which will grow even larger as gains are made by women's groups.

Sex Roles

"These men are sympathetic to the women's rights activities and feel that it's essential," he said. "They believe it's essential to the liberation of men. It's right for women and it's good for men. As women begin to liberate themselves from defined sex roles, so will men."

Men, he said, along with women, have been conditioned to reflect specific attitudes of their sex which are oppressive.

"The popular image of a successful man combines dominance both over women, in social relations, and over other men in the occupational role," he said. "In business, men oppress each other without having any women around at all — most of the oppression that men experience today is not oppression by women, but by other men. The competition factor."

Feminist author Steinem

Marc Fasteau, a New York attorney who gives college lectures on men's liberation (with his wife, Brenda, who speaks on women's liberation), agreed. "Men, unlike women, are brought up to believe in a cult of toughness, to believe that real men are always aggressive, that every challenge must be accepted, and that defeat is incompatible with self-respect," he said.

Feminine Traits

Men are also brought up to believe that an expression of emotion is a sign of weakness, Sawyer said. "Men cannot play freely, or cry freely, or be gentle, because these are feminine, not masculine, traits," he said. "But a fuller concept of humanity recognizes that all men and women are potentially both strong and weak, active and passive, and that these and other human characteristics are not the province of one sex."

In another dimension of men's liberation, which is slowly beginning to appear, men are beginning to challenge those legal inequities which favor women — and women's liberationists are encouraging the action, although they maintain that the courts are still heavily weighted towards men. There are a few areas, however, such as child custody and alimony, where women do have the edge.

"These are real concerns for men, but by-and-large don't make up for the shortcomings dealt to women," Sawyer said. "But I really believe, as the system becomes more equalized, these things will change as a natural result. It will become equalized for both sexes — which is exactly what the liberationists want. I don't think women want to gain an advantage over men in this area, just equality for everyone. Men don't have anything to fear."

Isolated Cases

There are already isolated cases of legal suits instituted by men.

The U.S. Supreme Court is expected to announce a decision momentarily in what will be its first ruling on equal rights for men. An unwed father in Illinois is appealing a law that denies fathers of illegitimate children any custody rights, while granting the children's custody to the mothers.

In New York, Gary Ackerman, a young male junior high school teacher who has an infant daughter and whose wife is pregnant again, is seeking a parental leave of absence from his job similar to maternity leaves commonly granted women teachers — so that he and his wife might spend an equal amount of time with their children. The board of education has refused all of Ackerman's requests and the case is in the federal district court there.

Sex-discimination in employment has remained almost untouched by male complaints, although one man in a recent court case in Florida won his battle against Pan American World Airways after the airline refused to hire him as a flight attendant because he was not a woman.

Little Uproar

A spokesman for the Equal Opportunity Employment Commission said there has been little uproar from men when it comes to sex discrimination in employment. "The only exception comes in some cases involving pension plans," said Susan Deller Ross, an attorney with the commission. "Many plans discriminate against men allowing earlier optional retirement for women, with greater payments than the men would get if they retired at the same age."

But most men are not suing for the jobs traditionally held by women. "Jobs are still rigidly sex-segregated," Voss said. "Women have the lower-paying jobs with no advancement, which is exactly opposite of the men. Men aren't going to start clamoring for women's jobs until the economic realities in the labor market undergo a massive change."

Clubs, Societies

Royal Jubilee Hospital received a Christmas present recently when the women's auxiliary turned over $15,450 collected over several years. Michael Fraser, associate hospital director, accepted the money on behalf of executive director Dr. A. C. Pickels. Mrs. W. G. Thorpe, president, presented the gift.

□

ETHNIC DANCE

The Centre of Ethnic Dance will have a family folk dance party at 7:30 p.m. tonight at 590 Fort. Interested young people are invited.

□

NDP OFFICERS

New officers for Victoria-Oak Bay NDP constituency are Stan Johns, president; David Hobson, first vice-president; Magnus Bruce, second vice-president; Margaret Hobbs, secretary; Ross Leighton, treasurer, and Larry Eli, Lil Hallberg, Fred Bevis, Edna Bowden, Harold Allen, May Hammon, Mary Wallace, Barry Askinas and Flemming Hansen, members at large.

□

PURPLE STAR

Victoria Purple Star Lodge 104, Ladies' Orange Benevolent Association, had installed the following officers:

Mrs. E. Bausfield, worthy mistress; Mrs. M. McCoy, deputy mistress; Mrs. L. McDonald, junior deputy mistress; Mrs. F. Smith, recording secretary; Mrs. O. Bradshaw, financial secretary; Mrs. M. Thorn, treasurer; Mrs. E. Graham, chaplain, and Mrs. G. Davies, guardian.

Separation Pays Off

FORTALEZA, Brazil (AP) — Brazil has no divorce, but a local nightclub is offering a 20-per-cent discount to women who can prove they are legally separated. Their presence is "a powerful stimulating element for business," the club owner said.

CLIP THIS COUPON
1 VISIT FREE
With This Coupon
CUSH'S
Health Spa and Beauty Resort
1235 Esquimalt Road
383-0922 or 384-9423
Clip Out and Present

The Petite Shop
633 JOHNSON ST. 385-0322
JANUARY CLEARANCE SALE
Starts Wed., Dec. 29th
20% to 50% off
June M. Charlton
DAYTIME DRESSES
Washable polyesters, pure wool, novelty weaves in the exciting new styles of the season. Also sparkling after-five dresses for all occasions. Hot pants too, at big savings.
PANT SUITS — Alluring evening models and smart day wear.
Limited Number of Snug Winter Coats and Smart Rainwear.
All Sales Final
No Exchanges or Refunds at these Prices.

HOLIDAY
DISCOUNT
HONDA
NEXT RED LION
PEARSON

Sebastian
YEAR-END FASHION CLEARANCE
ALL DAY WEDNESDAY, DEC. 29
Save as much as 50% or more—
but never less than 20%
774-778 FORT STREET

BIRKS
The Versatile Seafood Cocktail

. . . excellent for all cold desserts, sea food, chilled soups. The base alone can be used for drinks, brandy, posies. Crystal-clear cut glass with floral decoration.
1.50 each
4 for 5.00 or 6 for 7.50
BIRKS JEWELLERS
706 Yates Hillside

Here and Now!
Munday's Semi-annual Shoe Clearance
OVER 4000 PRS. OF FAMOUS NAME FOOTWEAR!
1/3 to 1/2 Off
34.95 reg. 50.00 Bally of Switzerland
25.95 reg. to 40.95 Amalfi of Florence
19.95 reg. to 31.95 Florsheim, D'Antonelli, Murray-Selby, Ferragamo, Bandolino, Amalfi
15.95 reg. to 22.95 Bandolino Casuals, Brevitt, Coach & Four
13.95 reg. to 22.95 Joyce, Over 550 Pairs
11.95 reg. to 22.95 Miss Bally, Image Casuals, Bandolino Sandals
• FASHION BOOTS Reg. 21.95 to 51.95— SALE 15.95 to 31.95
• EVENING SANDALS Reg. 9.95 to 28.95— SALE 6.95 to 19.95
Compare these values and shop early
Munday's
1203 Douglas St. 383-2211
ALL SALES FINAL AT SALE PRICES

Chinese Dragon All Fired Up About Centenary

Victoria Chinatown's fire-breathing dragon will take part in the New Year's Eve farewell to B.C.'s Centennial '71 year in Heritage Square beside the Provincial Museum, starting at 11:30 p.m.

The dragon — a brilliantly-colored creation of papier-mache, maboo and cloth — is a new one, made this spring for B.C.'s centennial year. It replaced a 15-year-old dragon which had long been the focal point of various Chinese celebrations in Victoria.

It takes two dancers to manipulate the dragon.

Robert Gillespie of the B.C. Centennial office, said Chief Jimmie Sewid of Alert Bay, chief of the B.C. native Indian subcommittee, would be a special guest at the ceremonies in the square, which will be conducted by Lawrie Wallace, general chairman of the Centennial '71 committee.

Lieutenant-Governor John Nicholson will be another guest at the ceremonies, which will feature burial of a time capsule to be opened at the province's 200th anniversary of its entry into Confederation, July 20, 2071.

Music by Herman Bergink on the carillon bells, donated by the Netherlands community of B.C., will peal out over the square, the Newcombe Glee Club, a provincial civil servants' club, will sing and a huge fireworks display will take place over Inner Harbor.

Aid to Poor Man's Last Pet Project

COLUMBUS, Ohio (AP) — A Columbus garbage dump worker who died earlier this month at 85 ate pet food so he could give more of his $500-a-month salary to the poor, it has been disclosed.

During the last three years of his life, William Knapp kept enough of his salary to buy pet food and pay rent on the ramshackle, four-room house where he lived, a relative said. The rest he gave away.

HOLIDAY
DISCOUNT
BOATS
NEXT RED LION
PEARSON

Starring Roles for Mothers' March

Provincial poster child for the 1972 Kinsmen Mothers' March, scheduled in Victoria area for Feb. 1, is nine-year-old Lawrence Sutherland of Fort Fraser, permanently paralysed from the chest down after being struck by a car four years ago. He'll receive moral support in his new duties from 1971 poster child Millie Mouw, 12, of Richmond, and Grace McCarthy, minister without portfolio — B.C.'s chief Marching Mother. Kinsmen Club's Ron Seward will serve as march chairman in Victoria.

Marina Bylaw Waves

Restricted to Land Says Whitbread

Dr. J. L. M. Whitbread, Greater Victoria's senior medical health officer, insisted Tuesday that his present jurisdiction is restricted to dry land.

He made the statement when the health board was discussing a proposed bylaw that would require marinas to have certain sanitary facilities.

Some members of board suggested that he did not need the authority of such a bylaw in the cases of Oak Bay and North Saanich because those municipalities have extended their boundaries 1,000 feet offshore.

Health Act

However, said Whitbread, the present Health Act and its regulations imply or state that he can only intervene in health hazards that exist on land.

For several months, the health board had been discussing a marina bylaw. On Tuesday, Whitbread underlined the importance of such an ordinance, mentioning the outbreak of two cases of infective hepatitis among residets of houseboats moored at a federal government wharf at Sidney.

He he was powerless in enforcing any standards of sewage disposal or water quality because the houseboats were in territory beyond his jurisdiction.

Local Point

Ald. Alan Hoey, Oak Bay's health board representative, said that such marina bylaws must be an instrument of the local council. He opposed any

However, Victoria Mayor-Elect, Ald. Peter Pollen sort of regional or provincial regulation.

strongly disagreed, saying that such health issues should not be at the discretion of a local council. He suggested that marina lobbyists in one municipality could create a health hazard for an entire region.

"How badly do you think Oak Bay needs a marina bylaw?" asked Hoey.

"That hoi polloi yacht club is a disgrace to the community — and I'm a member of it," replied Pollen, referring to the Royal Victoria Yacht Club.

Pollen last spring asked the health board to look into the possibility of a marina bylaw after RVYC proposed expanding its mooring facilities at Cadboro Bay.

3-DAY SPECIALS

LADIES' SNO-BOOTS

TALL ESKILLOO WINTER BOOTS— Brown or black. Broken sizes 12.95
CARIBOOTS—(Short) Brown and black 12.95
GRANNY STRETCHIE BOOTS— White and black 8.95

CHILDREN'S LINED BOOTS
Sizes 12-4 ..... 7.95

MEN'S DRESS BOOTS
Brown and black. Priced from ..... 12.95 to 24.95

A LARGE SELECTION OF MEN'S DRESS SHOES IN B, C, D, S, EEE, EEEEE WIDTHS.
Sizes 6-13. Priced from ..... 12.95 to 24.95

GROWING GIRLS' STRAP SHOES
Sizes 12-4 ..... 5.95

VILLAGE SHOES
2238 Oak Bay Ave.
598-3031
'In the Village'

GILSON'S MEATS LTD.
MAYFAIR SHOPPING CENTRE
385-4742

TURKEYS Grade A All sizes ..... lb. 39¢
COCKTAIL SAUSAGES lb. 69¢
GARLIC RINGS 3 for 1.00
HAMS Shank, Maple Leaf ..... lb. 59¢
HAMS B & R, Maple Leaf ..... lb. 1.49
HAMS Barbecued and sliced ..... lb. 1.49
TURKEY Barbecued and sliced ..... lb. 1.49

HOT BARBECUED
STUFFED CHICKEN 1.49

Chicken Legs, 10 lbs. 5.00
Party Sticks, Maple Leaf, lb. ..... 49¢
Chicken Breasts 10 lbs. 6.50
Bacon, sliced, lb. Maple Leaf ..... 49¢

We Reserve the Right to Limit Quantities
Prices Effective Wed., Thurs., Fri.
Dec. 22, 23, 24

Closure No Use at Home, Trudeau Told

OTTAWA (UPI) — Members of Parliament welcomed Prime Minister Trudeau to the Fathers' Club Tuesday, but they warned him that he would not be able to use closure to cut off family debates as he does in Parliament.

Trudeau, who beamed and handed out cigars to parliamentarians and newsmen, said he hoped that family disputes would be settled "under rule 75-B" — a procedure which requires a majority of House leaders in Parliament and avoids the use of closure.

The good-natured exchanges followed the birth Christmas Day of the first child, a son, for the 52-year-old prime minister and his 23-year-old wife Margaret. The mother and son were both reported in excellent health at Ottawa Civic Hospital.

"I extend to the prime minister and Mrs. Trudeau our very warm and sincere congratulations on their new arrival. We hope that his wife and the new baby will be home soon. We wish them joy," said Conservative House leader Gerald Baldwin.

"There will be problems, of course, but it will be useless in the debates that may take place from time to time to employ rule 75-C (closure). It just will not work."

Trudeau replied that "the House leader of the Conservative party, by his reference to rule 75-C, has said that this is one way in which I could proceed. I hope I will be able to use 75-B a bit more often."

RESOLVE TO "TAKE SHAPE" IN '72 AT THE "Y"
LADIES' TOP-QUALITY PROGRAMS

FULLY QUALIFIED INSTRUCTORS AND ACCOMPANISTS.
EXCELLENT MUSIC FROM JAZZ TO THE CLASSICS.

Ladies' Day Out
Tuesday—10:25-2:25
12 weeks—$14.00
Jan. 11-March 28
Exercises, recreational swim, crafts, guest speakers.

Kindergarten
Tuesday—10:25-2:25
12 weeks—$12.00
Jan. 11-March 28
Child Care
Thursday—1:15 - 3:15
10 weeks—$5.00
or 2 hours—75c

Watch Your Weight Club
Thursday—1:15-3:00
10 weeks—$12.00
Jan. 6-March 16
Lectures, special exercises, weigh-in, discussions, swimming instruction.

REGISTER NOW!
Because MOST classes start the week of Jan. 4, 1972

EXERCISE AND SWIM CLASSES

Archie's Ladies— (twin classes) Tues/Thurs 9:30 a.m. Wed/Fri 9:30 a.m.
Figure Control— Monday 10:15 a.m.
Business Girls— Wednesday 5:30 p.m.
Slim, Trim and Swim— Wed. 8:30 p.m.
Gym and Dip— Thursday 1:30 p.m.

Creative Handicrafts
Wednesday
8:00 - 9:30 p.m.
Crewel embroidery, leather, macrame, pottery, candles, basketry, etc. 12 weeks—$6.00
(materials extra)

"Take Shape" (New Course)
Tuesday—1:30 p.m.
¼ hour of rhythmical exercises to delightful music for your physical and mental well-being.
No swim.
10 weeks — $8.00

Yoga
Ladies' Beginners II
Wednesday—9:30 a.m.
Thursday—9:30 a.m.
Ladies' Beginners I
Thursday—2:00 p.m.
Limited registration

Exercise to Rock and Blues—Wednesday, 7:00 p.m. (17-24 year olds)—Special Price $8 for 10 weeks

SWIMMING INSTRUCTION

Swimnastics (twin classes)—Monday and Thursday — 1:30 p.m.
All Level Swim Instruction—Monday — 8:00 p.m.
Specialized Swimming—Monday — 8:45 p.m.

Basic Springboard Diving
A brand new course Tuesday, 2:15 p.m.
Highly qualified instructor.

Bronze Medallion (Co-ed)
(Twin classes)—Tues. and Thurs., 8:00-10:00 p.m. Lectures, films and pool practice. 10 weeks, $10 (includes text and award).

FEES: FULL MEMBERSHIP OR $12.00 FOR 10 WEEKS
(UNLESS OTHERWISE STATED)

See Our Men's, Co-ed and "55 & UP" Program in the Finance Section of today's paper.

386-7511 YM-YWCA 880 Courtney St.

While extending to you our warmest greetings for the New Year, may we suggest you join us for a delicious

CHINESE MEAL
at
DON MEE RESTAURANT

Visit Our Beautiful Oriental Golden Dragon Dining Lounge

Start the New Year right! Bring your family or visiting friends to Victoria's most luxurious Chinese Restaurant, where piping-hot food is served in authentic Oriental suroundings.

REGULAR HOURS:
Monday through Thursday— 5:00 p.m. - 1:30 a.m.
Friday—5:00 p.m. - 2:15 a.m.
Saturday—5:00 p.m. - 2:30 a.m.
Sunday—4:30 p.m. - 8 p.m.

HOLIDAY HOURS:
New Year's Eve— 5:00 p.m. - 2:30 a.m.
New Year's Day—OPEN from 5:00 p.m. to 2:30 a.m.

- BANQUETS
- PARTIES
- BUSINESS or SOCIAL GATHERINGS

FREE HOME DELIVERY
Place Your Order Early for New Year's Eve
For Reservations, Please Phone
383-1032 or 388-4841

DON MEE RESTAURANT
538 FISGARD STREET

Academy Awards Race Just So-So in '71

By BOB THOMAS

HOLLYWOOD (AP) — It's that time of the year when film reviewer's go bleary-eyed and movie publicists start fattening their expense accounts.

It's Oscar time.

Friday is the deadline for entries in the annual awards of the Academy of Motion Picture Arts and Sciences. Inevitably, the last two weeks of the year bring a flood of previews, premieres, special screenings and visits to Hollywood by stars and directors who have made the Oscar hopefuls.

What kind of race is it?

Alas, not a very strong one. The year 1971 won't be registered as vintage for film quality. With such exceptions as Fiddler on the Roof and Nicholas and Alexandra, most of the film products have been "little" pictures, reflecting the penny pinching needs of the current economy.

Some of the little pictures, notably The Last Picture Show, have produced quality. But many were too drab or sex-charged, or both.

There is one reporter's assessment of the Oscar race as it shapes up now—probable nominees are listed more or less in order of their relative strength.

Best picture — Nicholas and Alexandra, Carnal Knowledge, The Last Picture Show, Fiddler on the Roof, The French Connection, Sunday Bloody Sunday, A Clockwork Orange, The Boy Friend, Summer of '42, Mary Queen of Scots, Klute, Macbeth, Kotch, A Day in the Life of Ivan Denisovich, Hospital."

Best actor — Peter Finch, Sunday Bloody Sunday; Walter Matthau, Kotch; Gene Hackman, The French Connection; George C. Scott, Hospital; Jack Nicholson, Carnal Knowledge; Topol, Fiddler on the Roof; Timothy Bottoms, The Last Picture Show; Paul Scofield, King Lear; Michael Jayston and Tom Baker, Nicholas and Alexandra; Tom Courtney, A Day in the Life of Ivan Denisovich; John Finch, Macbeth; Dustin Hoffman, Straw Dogs; Malcolm McDowall, A Clockwork Orange.

Best actress — Jane Fonda, Klute; Glenda Jackson, Sunday Bloody Sunday and Mary Queen of Scots; Janet Suzman, Nicholas and Alexandra; Vanessa Redgrave, Mary Queen of Scots and The Trojan Women; Ruth Gordon, Harold and Maude; Twiggy, The Boy Friend; Ann-Margret, Carnal Knowledge; Tuesday Weld, A Safe Place; Bib Anderson, The Touch.

Best director — Peter Bogdanovich, The Last Picture Show; Mike Nicholas Carnal Knowledge; William Freidkin The French Connection; Franklin Schaffner, Nicholas and Alexandra; Stanley Kubrick, A Clockwork Orange; Charles Jarrott, Mary, Queen of Scots; Norman Jewison, Fiddler on the Roof.

They can't all win. Five in each category will be nominated Feb. 22.

The final winners will be known at the Academy Awards dinner April 10.

Oscar . . . what it's about

"That hoi polloi yacht club is a disgrace to the community — and I'm a member of it," replied Pollen, referring to the Royal Victoria Yacht Club.

Pollen last spring asked the health board to look into the possibility of a marina bylaw after RVYC proposed expanding its mooring facilities at Cadboro Bay.

Waves
o Land
bread

SPECIALS
SNO-BOOTS
WINTER BOOTS— 12.95
roken sizes
ort) 12.95
CHE BOOTS— 8.95
LINED BOOTS 7.95
BOOTS 12.95 to 24.95
ECTION OF MEN'S DRESS
D, S, EEE, EEEEE WIDTHS. 12.95 to 24.95
RLS' STRAP SHOES 5.95
GE
ES
2238 Oak Bay Ave.
598-3031
'In the Village'

r the
icious
T

n Dining Lounge
g friends to Vic-
ot food is served

OME DELIVERY
our Order Early
ew Year's Eve
vations, Please Phone
2 or 388-4841
STAURANT
D STREET

Deep Cove Chalet
BUFFET LUNCHEONS AND DINNERS
RECEPTIONS AND BANQUETS
OPEN WED. thru SUN.
SUNDAY DINNERS 5 O'CLOCK
FOR INFORMATION, PHONE 656-3541 or 656-2967

McPherson Playhouse LIVE ON STAGE
AES ACTORS' CONTEMPORARY THEATRE presents
YOU'RE A GOOD MAN, CHARLIE BROWN
Mon., Tues., Wed., Thurs., Jan. 3, 4, 5, 6 8 P.M.
"An Evening of Deep Pleasure and Delightfully Innocent Merriment" —Daily Col. Sun
"90 Minutes of Laughter" —Hunter, Province
Adults $3.00 Children $2.00
Box Office Now Open 386-6121

bastion theatre
ON STAGE NIGHTLY
"ONCE UPON A MATTRESS"
Bastion's Family Holiday Musical
(A (mostly) mediaeval fairy tale!)
McPherson Playhouse, 8 p.m.
— with —
Dorothy Hosie, Glenn MacDonald, Margaret Martin, Ian McIntyre, and a large cast of Victoria performers.
Tickets: 386-6121
Attention Bastion Season Ticket Holders!
Box Office opens Dec. 29, 30 for PLAZA SUITE
General Sale, Dec. 31 386-6121

MINI '72 RIGHT CELEBRATE WITH US!
RESERVE NOW 383-5525
This New Year's Eve make it . . .
THE TAJ MAHAL
DINING LOUNGE and CABARET
(Where East Meets West)
INTRODUCING THE HONEY BEAR GIRLS
and
THE MUSIC OF FRENDLIN PAGE TRIO
Versatile Music to Suit All Ages
Favors! Favors! Favors!
ADMISSION $3.00 Per Person
FULL DINING FACILITIES
Serving East Indian and Canadian Foods
THE TAJ MAHAL
1318 Broad Street 383-5525

Reserve Now
for your
NEW YEAR'S EVE
Dinner Party
at
Little Harry's
RESTAURANT
MENU
SHRIMP or CRAB LOUIE—Served on a bed of lettuce with quarters of hard boiled eggs, sliced tomatoes, celery and 1000 Island dressing. 2.90
Little Harry's Special
ROAST PRIME RIBS OF BEEF Choice grain fed beef — aged, seasoned and roasted slowly to ensure its tenderness and flavour. 3.95
VEAL CUTLETS CORDON BLEU—Tender, milk fed veal. Served with potatoes and vegetable. 3.75
NEW YORK STEAK—8 oz. Boneless prime Red Ribbon steak, broiled to perfection. Served with baked potato. 4.90
TENDER FRIED CHICKEN—Cooked to a crisp golden brown. Served with French Fries and cole slaw. 3.40
KING SALMON STEAK—Fresh only in the great Pacific Northwest. Served with baby carrots and Anchore rice. 5.75
BUTTERFLIED PRAWNS — Breaded and deep fried. Served with French Fries and cole slaw. 3.40
GULF SHRIMP—Pan fried in mild garlic butter. Served with Anchore rice and baby carrots. 3.60
All Dinners include fresh green salad with choice of French, Thousand Island or Roquefort dressing and coffee.
Little Harry's
RESTAURANT
Hillside SHOPPING CENTRE
Owned and Operated by Hy's of Canada Ltd.
Reservations 382-5165

Chef Anthony's
Book your New Year's Eve Dinner at Chef Anthony's — Entertainment.
RESERVATIONS 382-4122

CRYSTAL POOL
WEDNESDAY
7:30 - 8:30 a.m.—Early Bird Swim
12:00 - 1:00 p.m.—Business Men
12:00 - 1:00 p.m.—Adults Only
1:00 - 5:00 p.m.—Public
7:00 - 9:00 p.m.—Adults

MEMORIAL ARENA
WEDNESDAY
PUBLIC SKATING
2:30 p.m. - 4:15 p.m.

Corporation of the District of Saanich
GORDON HEAD RECREATION CENTRE
HOLIDAY SWIMMING
DAILY
1:00 p.m. to 3:00 p.m.
8:30 p.m. to 5:30 p.m.
EVENINGS
Monday, Wednesday, Friday
7:00 p.m. to 10:00 p.m.

THE MEDIÆVAL INNS
Feast your eyes and your stomach in the unique surroundings of an old country tavern . . . comely wenches are your humble servants. Feasts, open to parties or individuals, every evening, but reservations are advised.
Open for Lunch 11:30 A.M.
BANQUET RESERVATIONS 386-8317
Open 11:30 a.m. thru 1:00 a.m.
Monday - Saturday
Sunday 12 'til 10
1005 BROAD ST.
(Between Fort and Broughton)

GEORGE'S BAVARIAN DINING LOUNGE
HAPPY HOLIDAYS to all of you.
PLEASE DON'T FORGET
Opening Hours 5 - 9 p.m. on New Year's Eve.
1021 Pandora Avenue 383-3132

NEW YEAR'S EVE
At The Old FORGE
FOR INFORMATION AND RESERVATIONS
383-7137
STRATHCONA HOTEL DESK

THE CITY OF * VICTORIA * PRESENTS
THE FABULOUS Harlem Globetrotters
VICTORIA MEMORIAL ARENA
TUES., JAN. 11
7:30 P.M.
ALL SEATS RESERVED
3.00, 3.50, 4.00
ONLY VANCOUVER ISLAND APPEARANCE!
SPECIAL CHILDREN'S PRICE
12-yr. and under 1.00 Off Regular Price
Tickets on Sale 9 a.m. to 5 p.m. Daily:— Arena Box Office and Price & Smith, 652 Yates
PHONE RESERVATIONS 384-1522 ONLY

Holiday Ice Skating TODAY!
2 - 4 P.M.
ESQUIMALT SPORTS CENTRE

GEM Theatre Sidney
HELLO, DOLLY!
Barbra Streisand — Walter Matthau
Louis Armstrong
TONIGHT at 7:45 p.m.

SIDNEY POITIER
A WALTER MIRISCH PRODUCTION
"THE ORGANIZATION"
GP COLOR United Artists
Adult Entertainment
EVENINGS AT 7:00 AND 9:00
Coronet
836 YATES ST. 383-6411

DUSTIN HOFFMAN
in SAM PECKINPAH'S
"STRAW DOGS"
nightly at 7 & 9 including sunday
fox cinema
quadra at hillside 382—3370

SPECIAL KIDS HOLIDAY MATINEE TODAY!
"THE WORLD OF ABBOTT & COSTELLO"
PLUS
"MA AND PA KETTLE IN THE OZARKS"
ALL SEATS 50c
ONE COMPLETE SHOW AT 1 P.M.
BOX OFFICE 12:30
fox cinema
quadra at hillside 382—3370

MOVIE GUIDE
The hilarious comedy about dis-Organized Crime.
THE GANG THAT COULDN'T SHOOT STRAIGHT
METROCOLOR
Adult Entertainment
"Warning — Some swearing and coarse language."
—R. W. McDonald, B.C. Director
CAPITOL
805 YATES—384-6811
DOORS DAILY AT 1:00 P.M.
Feature—1:15, 3:15, 5:15, 7:15, 9:30

Detective Harry Callahan.
He doesn't break murder cases.
He smashes them.
Clint Eastwood
Dirty Harry
PANAVISION® TECHNICOLOR®
Warner Bros., A Kinney Company
Daily at 1:05, 3:05, 5:05, 7:05, 9:15. Last Comp. Show 8:55.
ROYAL
805 BROUGHTON—383-9711
ADULT ENTERTAINMENT ONLY
"WARNING — Some brutality and coarse language."
—R. W. McDonald, B.C. Director

BREATHTAKINGLY BEAUTIFUL
SO REFRESHING — YOU'LL LOVE IT
TWO SHOWS NIGHTLY AT 6:45 and 9:05
ABC Pictures Corp. presents
An Andrew and Virginia Stone production
SONG of NORWAY
Song of Norway
Toralv Maurstad
Florence Henderson
Christian Schollin
Robert Morley
Edward G. Robinson
Harry Secombe
Deluxe Color
Super Panavision
EVENING ADMISSION:
Adults $1.50
Students $1.00
Golden Age 75c
Children 50c
OAK BAY
2184 OAK BAY AVE
598-2313
SAT. and SUN. MATINEES 2:00

THIS YEAR'S GRAND PRIZE WINNER AT THE CANNES film festival
julie CHRISTIE / ALAN BATES
THE GO-BETWEEN
CO-STARRING
MARGARET LEIGHTON
MICHAEL REDGRAVE
The Beautifully Made Turn of the Century English Love Story
Adult Entertainment
Warning — Contains one very intimate scene—B.C. Director
COUNTING HOUSE CINEMA 2
Corner of Broad and Broughton
383-3434
Doors 6:30
Eves. Showtimes 7:15, 9:15
Saturday Matinee: Doors 1:30 Showtime: 2 p.m.
Sunday Matinee: Doors 1:15 Shows: 1:30 and 3:30

A fast-moving, modern adventure drama dealing with the lumberjack in Oregon's timberlands
PAUL NEWMAN · HENRY FONDA
LEE REMICK · MICHAEL SARRAZIN
Sometimes a Great Notion
Adult Entertainment
Warning—Frequent swearing and coarse language—B.C. Director
ODEON 1
790 YATES STREET
383-0513
Doors: 6:45 p.m.
Shows: 7:15 - 9:15
Matinees: Friday and Saturday continuous.

Doors: 12:45 p.m.
Shows: 1:00 - 3:00 5:10 - 7:15 - 9:15
Sean Connery as James Bond 007
"Diamonds Are Forever"
Pass List and Golden Age suspended.
ODEON 2
790 YATES STREET
383-0513

WARREN BEATTY and GOLDIE HAWN in "$" (Dollars)
Adult Entertainment
Matinees Fri. and Sat.
HAIDA
808 YATES STREET
382-4278
Doors 6:30
Shows 6:45 - 9:05

PETER RABBIT AND TALES OF BEATRIX POTTER
PERFORMED BY DANCERS OF THE ROYAL BALLET
Technicolor
Extra
"BEAVER DAM"
Doors 6:30
Showtimes 6:45, 8:40
Matinees Saturday and Sunday
Doors 1:30
One Complete Show 2 p.m.
COUNTING HOUSE CINEMA 1
Corner of Broad and Broughton
383-3434
Children 50¢

SESAME STREET MORGAN HI and LOIS

KERRY DRAKE ARCHIE

LIL ABNER

Classified Ads

Small boy wanted, to clean sewers—$8.00 a week.

Small boy wanted, to sweep chimneys—$7.50 a week.

Small boy wanted, to star in T.V. series—$5,000 a week.

JUDGE PARKER

BLONDIE

RIP KIRBY

MARY WORTH

M.V. Chesnut

Plant Care

Every year, hard on the heels of the Christmas season, I find myself inundated with letters requesting some guidance in how to look after various Christmas gift potted plants. Many of these notes come from folks who have never gone in much for indoor gardening, and they don't have the foggiest idea what to do for the welfare of the lovely flowering plant that has come to live with them. Because of this, I propose to devote my next few columns to the year-round care of the more common gift plants.

To me, the most charming and graceful of the winter-flowering houseplants is the Persian cyclamen which, in spite of its name, comes originally not from Iran but from the Grecian islands of the eastern Mediterranean. The flowers, like delicately poised tropical butterflies, are most commonly a distinctive deep pink shade, although there is a pure white variety for which I have a special affection.

If one of these lovely plants came to live at your house on Christmas morning, you will be wondering whether the bulb can be saved and grown to bloom another year. This is possible, although it is always something of a gamble, for the cyclamen is unpredictable in whether it will make a comeback after its annual resting period.

Your first consideration, hower, should be how to keep your gift plant healthy, happy and in bloom for as long a period as possible, and the most important factor here is the temperature, for these are cool weather subjects and their flowering period is shortened considerably in an overheated room. This is understandable, for in its Mediterranean home it blooms all winter, dying down and going dormant with the coming of warm spring weather. In the home, therefore, warmth acts as a signal for the plant to quit blooming; a cyclamen will bloom at least twice as long at 60 degrees as at 70.

The plant thrives under about the same light conditions as an African violet — plenty of daylight, but not much hot, direct sunshine. An east window seems to suit it well; a south or west window isn't too bright for it during the dull days of winter.

★ ★ ★

Watering a cyclamen is a bit tricky, for a big plant with lots of leaves will use quite a bit of water, especially in a warm room. By the same token, the bulb and its roots will soon rot away in soil kept constantly soggy and sodden.

Best way is to feel the soil daily with the fingertips, but wait until it is definitely dry to the touch before watering. Then give enough to moisten the soil all the way through. Apply to the soil around the edge of the pot, avoiding the bulb in the middle. Do not allow the drainage water to stand in the saucer under the pot.

When your plant appears to be tiring and produces no more flower buds, it is time to induce dormancy by "weaning" it, gradually reducing the amount and frequency of watering. Too sudden a cut-off is too much of a shock; the idea is to ease it gently into its dormant state rather than knocking it out cold.

When the leaves show signs of dying, quit watering entirely and store the plant in its pot in the basement. When the topgrowth is quite dead, cut it down to soil level.

★ ★ ★

Once you have your bulb safely slumbering, watering can be resumed, but very sparingly, giving only just enough to keep the bulb from drying out completely, but not enough to stimulate it into growth. Half a cupful once a month should be about right.

Next August, shake the bulb out of its pot and repot into fresh soil — any soil which will grow good African violets will suit the cyclamen. Plant shallowly, making sure the bulb is right side up. Bring to a cool east or north window, water sparingly, keep your fingers crossed and hope for the best.

Marilyn Beck

Names Not Enough

Hammersmith Is Out, that Liz and Richard Burton epic filmed in Mexico this summer, is a picture in search of a distributor. Frantic re-editing and re-scoring are going on now and, from those who have seen rough cuts, I'm told that unless some miracles occur to put all the loose ends together, that million dollar-plus project might never make it to the theatres. And do you remember those not-so-distant days when the Burtons were popular enough to ensure box office success on the strength of their names alone?

★ ★ ★

No, Virginia, **Julie Andrews** and **Blake Edwards** aren't breaking up their marriage. And they're not moving to Switzerland, either. Both these rumors began when the Edwardses placed their recently purchased Hollywood estate on the market. The actual, if unglamorous, cause for that move: They couldn't afford the needed repairs on the aging estate. According to Julie, "We couldn't even afford the purchase price when we bought the home in March, but it was so enchanting we couldn't resist." They're currently searching for a little-less-enchanting, more up-to-date home in Beverly Hills.

The **Sandy Duncan-Hugh O'Brian** fires are cooling, and Sandy's trying to forget the pain with Paramount executive **Tom Tannenbaum.**

★ ★ ★

Ryan O'Neal is up to his normal form. He had a writer thrown off his Doc soundstage, though the fellow protested he just needed a few simple bits of information. One thing about good old Ryan: success hasn't changed him. He's always been impossible.

★ ★ ★

Donna Douglas, vacationing with bridegroom **Bob Leeds** aboard a luxury liner bound for Acapulco, made it obvious she wasn't interested in group activities. The only time other passengers spotted the former Beverly Hillbillies cutie and her mate was at a table-for-two during meal hours, and strolling to and from their stateroom.

★ ★ ★

Carol Channing has some opinions about the reaction of pre-college age children to films. She doesn't think they're hurt by seeing adult-rated flickers. According to her, youngsters have "natural blinders," and she proved her point with a story about her son. When he was still a tot, she took him to a movie and left him alone when she ventured to the ladies' room. Upon her return, he whispered, "Don't worry, Mom, you haven't missed anything. Just the girl and boy wrestling on the bed."

★ ★ ★

Marlo Thomas confirms it's an honest-to-gosh love story she and **Herb Gardner** have been sharing in New York. That girl is still finding time for collaboration with lady libber **Gloria Steinem** on their screenplay, but not time for much else besides her writer guy.

★ ★ ★

Olivia de Havilland has completed work on her ABC Movie of the Week, The Screaming Woman and has headed back to Paris. As far as many in Hollywood are concerned, it is good riddance. She might be a long-established actress, a one-time filmland queen, but no amount of past or present glory gives one the right to treat others as Olivia did during production of the project that was so appropriately named. Between takes of The Screaming Woman, that screaming woman berated those subordinates and co-workers who didn't have the courage or position to talk back to her.

★ ★ ★

You can bet **Paul Newman's** hoping The Life and Times of Judge Roy Bean starts with approximately the success of his Butch Cassidy. And not that Paul's superstitious, but — just in case — he wears the same hat for Judge Bean shooting he donned for his Cassidy capers.

Sydney Harris

Age Beautiful

I've been reading, and enjoying, a new biography of Martin Buber, one of my great guides through the wilderness of thought. The book jacket bears a photograph of Buber which I would like to have for my own.

Here is a face of a man in his 80s, and beautiful — beautiful with character, with spirit, with humor, with understanding and compassion. And with a kind of "youthfulness' one rarely sees in the faces of young people today.

★ ★ ★

While I was reading the book, Picasso celebrated his 90th birthday, while Pablo Casals conducted an orchestra at the UN in his 95th year. Their faces, too, while not as radiant as the saintly Buber, were like-wise alive with vitality and strength and sensitivity.

What I resent most about the "young" movement today — while sharing most of its criticism of the older generation — is its equation of temporal youth with spiritual youth. Plus the implication that nobody except the young is really attractive, or worth looking at.

★ ★ ★

This implicit (and often explicit) contempt for age as such is an ugly barbarism as untrue as it is insensitive. Its prevalence and intensity has made older people understand something about the force of discrimination (and this is all to the good), but it has also put a false premium on youthful looks as a virtue in itself.

But growing older does have, and should have, a beauty of its own, if the spirit remains vibrant and the mind resilient.

The unlined, characterless features of youth may have a bland and innocent attractiveness of their own, but no less does the weathered face of age, when it has learned from experience and not merely become the captive of it.

★ ★ ★

Older people should try to keep young in a basic sense — in the sense that Buber was still sublimely childlike when he died — but not in a cosmetic sense; not in racing frantically to keep up with the whirligig of fashion, or denying the encroachments of age with artifices and devices that divest them of inner dignity.

Many, if not most, older people may have forfeited the right to respect from youth, but his does not mean that age itself, and the aging process, is to be demeaned or despised.

★ ★ ★

The loveliest tree on our property is an ancient, gnarled oak whose splendor is unrivalled by any of the straight young birches still untouched by time.

Rejection of the past has almost turned into a pandemic disease; and, of course, it is as absurd and self-defeating an attitude as repression of the future.

The old and young need each other as much as any polarity needs both opposites to maintain a fruitful tension. When we cease to see the beauty that is possible in age, we wither the very roots of our own exixtence.

Remember When . . ?

Asks HAL BOYLE

What a fine treasury the human mind is:

It is like an overflowing granary at harvest time, stuffed with the true gold of old memories. After he has endured the high-water years of his life, the past means more to a man than the future.

You have years of solace in your own mind if you can look back and remember when:

It was fun to call up the zoo on April Fool's Day and ask for Mr. Fox, Mr. Bear or Mr. Wolf. If you were feeling particularly daring, you might even call up the local cemetery and ask to speak to Mr. Phil Graves.

One of the things about mother that pleased father most was that she liked to tramp around the house wearing a pair of his old slippers.

A fellow didn't see much point in sending his best girl a dozen roses when all summer every front porch and backyard in town swarmed with them.

You knew that if any item in a store window didn't have a price marked on it that it would cost more than you could afford.

As long as your report card showed a good grade in deportment, your father didn't worry too much about how you rated in algebra.

A juvenile delinquent was a kid who picked up cigarette stubs from the street and smoked them or knew the meaning of more than two four-letter words.

Every railway track had two sides — the right side to live on and the wrong side.

You didn't dial a telephone number. You cranked the phone and said to the operator, "Hello Central, give me two-four-nine."

In large families, few children had rooms of their own. If something or someone broke your heart, you had to go into the bathroom to be alone and cry.

Practically everyone kept a scrapbook of quotable things he had clipped from his newspaper that he didn't want to forget. The newspaper truly was the people's university.

When father raised his voice at the dinner table, mouths fell open and the cat paused with one foot in mid-air. Everything in the house stood still except the clock.

Those were the days — remember?

386-21

TELEPHONES AFTER-HOURS
11:30 p.m. to 7 a.m.
Editorial, 383-4509
383-8300
Sports, 383-7000
Circulation, 383-0735

BOX REPLIES
All replies to private box numbers available from 8:00 a.m. to 6:00 p.m. Monday to Friday inclusive.
Victoria Press Box numbers available on request. Charge $1.00.

OFFICE HOURS
Classified Counter, 8:00 a.m. to 6:00 p.m. Business Office, 9:00 a.m. to 5:30 p.m. Monday to Friday inclusive.
* * *
CLOSED SATURDAY
* * *
TELEPHONE HOURS
8:00 a.m. to 8:00 p.m. Monday to Saturday inclusive.
* * *
CLASSIFIED COPY DEADLINES
Regular classified advertisements may be placed at the counter, 8 a.m. to 5:00 p.m. on the day prior to publication, Monday to Friday inclusive. By telephone, 8:00 a.m. to 5:00 p.m. Monday to Saturday inclusive.
All classified semi-display copy must be in the possession of Victoria Press Ltd., 2631 Douglas Street, by 4:00 p.m. on the day prior to publication, with the exception of that copy for Sunday Colonist must be in by 4:00 p.m. Friday.

FULL COVERAGE CLASSIFIED RATES
AGATE TYPE ONLY
One day, 8c per word per day.
Three consecutive days, 7c per word per day.
Six consecutive days, 6c per word per day.
Agate headings and white spaces can be charged at the word rate (5 words per line).
Minimum advertisement 10 words and $1.00.
Each initial, sign, group of figures and abbreviation counts as one word.

All ads requiring a style other than that mentioned above will be charged by the measured agate line (14 agate lines equal 1 inch).
One day, 38c per line, $5.32 inch.
Three consecutive days, 33c per line, $4.62 inch.
Six consecutive days, 28c per line, $3.92 inch.
National rate, 43c line per day.
Ten per cent surcharge if more than one size type is used.

Birth Notices, $2.00 per insertion for standard message of 30 words or less. 8c each additional word or initial.
In Memoriam notices, Cards of Thanks, Death and Funeral Notices, not exceeding 12 lines, $3.25 first insertion and $2.40 subsequent insertions. Each additional line, 33c daily.
Births, Deaths, In Memoriam Notices, Cards of Thanks not accepted by telephone.

SUBSCRIPTION RATES
Wherever carrier service is maintained, $3.00 per month.
By mail: Canada, $3.50 per month, $10.00 per three months, $39.00 per year. United States, $4.00 per month. Sunday only: Canada, 25c per copy, $13.00 per year. United States, 30c per copy, $15.60 per year. Commonwealth and foreign rates upon request.
Mail subscriptions are payable in advance.
Authorized as second-class mail, Post Office Department, Ottawa.
Member Audit Bureau of Circulations.

TERMS OF PUBLICATIONS
The Victoria Press Ltd. shall not be liable for non-insertion of any advertisement beyond the amount paid for such advertisement.
In the event of an error occurring the liability of Victoria Press Ltd. shall not exceed the charge for the space actually occupied by the item in question.
All claims on error in publication shall be made within 12 hours thereafter and if not made shall not be considered. No claim will be allowed for more than one incorrect insertion, nor for errors not affecting the value of the advertisement.
All estimates of cost are approximate. Advertisers will be charged with space actually used.
All advertising copy will be subject to the approval of the Victoria Press Ltd., who reserve the right in its sole discretion to classify, reject or insert copy furnished.
Advertisements must comply with the British Columbia Human Rights Act which prohibits any advertising that discriminates against any person because of his race, religion, sex, color, nationality, ancestry or place of origin, or because his age is between 44 and 65 years, unless the condition is justified by a bona fide requirement for the work involved.
While every endeavor will be made to forward replies to box numbers to the advertiser as soon as possible, we accept no liability in respect of loss or damage alleged to arise through either failure or delay in forwarding such replies, however caused, whether by negligence or otherwise.

CIRCULATION REPRESENTATIVES
Duncan, Chemainus, P. J. Rogers 746-6181
Lake Cowichan, P. Edwards 749-6771
Pt. Alberni, Mrs. A. Nilson 723-8317
Nanaimo, R. Lakey SK 3-2746

United States Representatives
MATHEWS, SHANNO AND CULLEN, INC.
New York, Boston, Chicago, Detroit, Philadelphia, Pittsburgh, Cleveland, Syracuse, Charlotte, Atlanta, Cincinnati

DUNCAN BUREAU
262 Station Street (Hamilton Electric Building). Office and telephone hours, 1 p.m. to 5 p.m. Monday to Friday, inclusive.
PHONE DUNCAN 746-6181

CLASSIFIED SERVICE FOR DUNCAN COWICHAN VALLEY CHEMAINUS RESIDENTS
Classified Ads phoned in to our Duncan office before 3:30 p.m. will appear in the following day's papers
746-6181

PHONE DIRECT
386-2121
TO PLACE YOUR CLASSIFIED AD

Classified—

Care

he way through. Apply to the soil around he edge of the pot, avoiding the bulb in he middle. Do not allow the drainage water to stand in the saucer under the ot.

When your plant appears to be tiring nd produces no more flower buds, it is me to induce dormancy by "weaning" , gradually reducing the amount and requency of watering. Too sudden a cut- ff is too much of a shock; the idea is ease it gently into its dormant state ather than knocking it out cold.

When the leaves show signs of dying, uit watering entirely and store the lant in its pot in the basement. When he topgrowth is quite dead, cut it down o soil level.

★ ★ ★

Once you have your bulb safely lumbering, watering can be resumed, ut very sparingly, giving only just nough to keep the bulb from drying out ompletely, but not enough to stimulate t into growth. Half a cupful once a nonth should be about right.

Next August, shake the bulb out of ts pot and repot into fresh soil — any oil which will grow good African vio- ets will suit the cyclamen. Plant shal- owly, making sure the bulb is right ide up. Bring to a cool east or north window, water sparingly, keep your ingers crossed and hope for the best.

Enough

as at a table-for-two during meal hours, om their stateroom.

★ ★ ★

as some opinions about the reaction of en to films. She doesn't think they're ult-rated flickers. According to her, ural blinders," and she proved her point r son. When he was still a tot, she took eft him alone when she ventured to the er return, he whispered, "Don't worry, issed anything. Just the girl and boy

★ ★ ★

nfirms it's an honest-to-gosh love story have been sharing in New York. That ime for collaboration with lady libber eir screenplay, but not time for much er guy.

★ ★ ★

nd has completed work on her ABC The Screaming Woman and has headed as many in Hollywood are concerned, it might be a long-established actress, a een, but no amount of past or present ight to treat others as Olivia did during ject that was so appropriately named. e Screaming Woman, that screaming subordinates and co-workers who didn't position to talk back to her.

★ ★ ★

l Newman's hoping The Life and Times tarts with approximately the success of nd not that Paul's superstitious, but — ars the same hat for Judge Bean shoot- Cassidy capers.

utiful

the spirit the mind acterless y have a attrac- , but no red face learned and not aptive of right to respect from youth, but his does not mean that age itself, and the aging process, is to be demeaned or despised.

★ ★ ★

The loveliest tree on our property is an ancient, gnarled oak whose splendor is unrivalled by any of the straight young birches still untouched by time.

Rejection of the past has almost turned into a pandemic disease; and, of course, it is as absurd and self-defeating an attitude as repression of the future.

The old and young need each other as much as any polarity needs both opposites to maintain a fruitful tension. When we cease to see the beauty that is possible in age, we wither the very roots of our own existence.

..?

Asks HAL BOYLE

dren had rooms of their own. If something or someone broke your heart, you had to go into the bathroom to be alone and cry.

Practically everyone kept a scrapbook of quotable things he had clipped from his newspaper that he didn't want to forget. The newspaper truly was the people's university.

When father raised his voice at the dinner table, mouths fell open and the cat paused with one foot in mid-air. Everything in the house stood still except the clock.

Those were the days — remember?

386-2121

CLASSIFIED ADVERTISING

Vancouver Island's Largest Shopping Centre in Print

386-2121

TELEPHONES AFTER-HOURS
11:30 p.m. to 7 a.m.
Editorial, 383-4509
383-8309
Sports, 383-7000
Circulation, 383-0725

BOX REPLIES

All replies to private box numbers available from 8:00 a.m. to 6:00 p.m. Monday to Friday inclusive.

Victoria Press Box numbers available on request. Charge $1.00.

OFFICE HOURS

Classified Counter, 8:00 a.m. to 6:00 p.m. Business Office, 9:00 a.m. to 5:30 p.m. Monday to Friday inclusive.

* * *

CLOSED SATURDAY

* * *

TELEPHONE HOURS

8:00 a.m. to 8:00 p.m. Monday to Saturday inclusive.

* * *

CLASSIFIED COPY DEADLINES

Regular classified advertisements may be placed at the counter, 8 a.m. to 5:00 p.m. on the day prior to publication, Monday to Friday inclusive. By telephone, 8:00 a.m. to 5:00 p.m. Monday to Saturday inclusive.

All classified semi-display copy must be in the possession of Victoria Press Ltd., 2631 Douglas Street, by 4:00 p.m. on the day prior to publication, with the exception of that copy for Sunday Colonist must be in by 4:00 p.m. Friday.

FULL COVERAGE CLASSIFIED RATES

AGATE TYPE ONLY

One day, 8c per word per day.
Three consecutive days, 7c per word per day.
Six consecutive days, 6c per word per day.
Agate headings and white spaces can be charged at the word rate (5 words per line).
Minimum advertisement 10 words and $1.00.
Each initial, sign, group of figures and abbreviation counts as one word.

All ads requiring a style other than that mentioned above will be charged by the measured agate line (14 agate lines equal 1 inch).
One day, 38c per line, $5.32 inch.
Three consecutive days, 33c per line, $4.62 inch.
Six consecutive days, 28c per line, $3.92 inch.
National rate, 43c line per day.
Ten per cent surcharge if more than one size type is used.

Birth Notices, $2.00 per insertion for standard message of 30 words or less. 8c each additional word or initial.
In Memoriam notices, Cards of Thanks, Death and Funeral Notices, not exceeding 12 lines, $3.25 first insertion and $2.40 subsequent insertions. Each additional line, 33c daily.
Births, Deaths, In Memoriam Notices, Cards of Thanks not accepted by telephone.

SUBSCRIPTION RATES

Wherever carrier service is maintained, $3.00 per month.
By mail: Canada, $3.50 per month, $10.00 per three months, $39.00 per year. United States, $4.00 per month. Sunday only: Canada, 25c per copy, $13.00 per year. United States, 30c per copy, $15.60 per year. Commonwealth and foreign rates upon request.
Mail subscriptions are payable in advance.
Authorized as second-class mail, Post Office Department, Ottawa.
Member Audit Bureau of Circulations.

TERMS OF PUBLICATIONS

The Victoria Press Ltd. shall not be liable for non-insertion of any advertisement beyond the amount paid for such advertisement.

In the event of an error occurring the liability of Victoria Press Ltd. shall not exceed the charge for the space actually occupied by the item in question.

All claims on error in publication shall be made within 12 hours thereafter and if not made shall not be considered. No claim will be allowed for more than one incorrect insertion, nor for errors not affecting the value of the advertisement.

All estimates of cost are approximate. Advertisers will be charged with space actually used.

All advertising copy will be subject to the approval of the Victoria Press Ltd., who reserve the right in its sole discretion to classify, reject or insert copy furnished.

Advertisements must comply with the British Columbia Human Rights Act which prohibits any advertising that discriminates against any person because of his race, religion, sex, color, nationality, ancestry or place of origin, or because his age is between 44 and 65 years, unless the condition is justified by a bona fide requirement for the work involved.

While every endeavor will be made to forward replies to box numbers to the advertiser as soon as possible, we accept no liability in respect of loss or damage alleged to arise through either failure or delay in forwarding such replies, however caused, whether by negligence or otherwise.

CIRCULATION REPRESENTATIVES

Duncan, Chemainus, P. J. Rogers 746-6181
Lake Cowichan, P. Edwards 749-6771
Pt. Alberni, Mrs. A. Nilson 723-8312
Nanaimo, R. Lakey SK 3-2766

United States Representatives
MATHEWS, SHANNO AND CULLEN, INC.
New York, Boston, Chicago, Detroit, Philadelphia, Pittsburgh, Cleveland, Syracuse, Charlotte, Atlanta, Cincinnati

DUNCAN BUREAU

262 Station Street (Hamilton Electric Building). Office and telephone hours, 1 p.m. to 5 p.m. Monday to Friday, inclusive.
PHONE DUNCAN 746-6181

CLASSIFIED SERVICE FOR DUNCAN COWICHAN VALLEY CHEMAINUS RESIDENTS
Classified Ads phoned in to our Duncan office before 3:30 p.m. will appear in the following day's papers 746-6181

PHONE DIRECT
386-2121
TO PLACE YOUR CLASSIFIED AD

1 BIRTHS

DAVOREN — Born to Mr. and Mrs. John and Bonnie, 3671 Savannah Ave., at St. Joseph's on Dec. 23, 1971, a girl, Gail Kathleen, 8 lbs. 9 ozs. Thanks to Dr. Jack Anderson, Dr. Berridge and St. Joseph's Maternity Staff.

GUERNSEY — Born to Dr. and Mrs. G. Guernsey, 943 Ambassador St., Victoria, B.C., at Royal Jubilee on Dec. 24, 1971, a girl, Brenda Jeanne, a sister for Sandra. Many thanks to Dr. Foster and the wonderful maternity staff.

JOHNSON — Born to Mr. and Mrs. Dave Johnson, 2909 Dickerson Place, at Royal Jubilee Hospital, on December 25, 1971, a son, Gordon Richard, 7 lbs., 14 ozs. First grandchild for Mr. and Mrs. Dick Johnson and first grandson for Mr. and Mrs. Gordon Spring. Thanks to Dr. R. B. Smith and Maternity Staff.

NANKIVELL — To Wendy (nee Brown), wife of Simon F. Nankivell, on Monday, December 27th, at Royal Inland Hospital, Kamloops, a son.

POTTER — Born to Mr. and Mrs. B. W. Potter, 3095 Harriet Road, at Jubilee Hospital on December 15, 1971, a daughter, 6 lbs. 4 ozs., Deanna Lynn; a sister for Launa Dee.

5 DEATHS, FUNERALS

CARTER — Mrs. Lily R. (Lil) Carter, at Burnaby General Hospital, in her 83rd year, December 26; born in Worcestershire, England, in 1889, came to Cumberland in 1913. Predeceased by her husband, Frank, in 1945. She is survived by three daughters and one son, (Mary) Mrs. Harry Christie, Vancouver, (Joyce) Mrs. C. J. Pye, Victoria, (Madge) Mrs. Bert Clifford, Mission, B.C., and Terry Carter, Royston, B.C.; also 13 grandchildren and 10 great-grandchildren.
Services to be held at Mission, 1 p.m. Wednesday, December 29, with interment at Cumberland.

COLEMAN — Austin G., at the Queen Elizabeth Hospital, Montreal, on Saturday, December 25, 1971, Austin Coleman, beloved husband of Gladys Payne, and dear father of Brian of Victoria. Visitation at Clarkes, MacGillivary, White Funeral Directors, 5580 Sherbert Street, West, Montreal. Mass in St. Augustine of Canterbury Church on Wednesday at 9 a.m. Interment, Cote des Neign Cemetery. In lieu of flowers, donations to Canadian Cancer Society will be gratefully received.

CURTIS—Frank William, of Victoria, B.C., suddenly at St. Joseph's Hospital, on December 26, 1971, in his 87th year. Survived by 3 sons, Richard Henry, Frederick Winston and Frank Leslie; 1 daughter, Mrs. G. W. Ball (Valerie), and 11 grandchildren, all of Victoria; also a sister and brothers in the U.S.A. and England. Mr. Curtis was a lifelong member of the Carpenters Union, a member of Prince Edward Branch of the Royal Canadian Legion, and also the Red Chevrons.
Funeral service will be held Wednesday, December 29, at 1:00 p.m., in the Chapel of Royal Oak Crematorium, Royal Oak Burial Park, Victoria, Reverend Dr. A. E. King officiating. Cremation. Flowers gratefully declined. Donations may be made to the B.C. Heart Foundation. Arrangements through the Memorial Society of B.C. and First Memorial Services Ltd.

EDGELL—Edith Mary, at home in Brentwood, after a lengthy illness; born in India, a resident here for the past 48 years. She leaves her loving husband, Frank, at the residence; one son, Frank, of Prince George, B.C.; one daughter, Mrs. S. Hobday (Elaine), Brentwood; one brother, John C. Cox, of Victoria; also one granddaughter.
Memorial Services will be held on Friday, December 31, at 11:00 a.m., in St. Stephen's Church, Mt. Newton Cross Rd., Rev. I. Futter officiating; cremation. Flowers are gratefully declined; donations may be made to the Canadian Cancer Society. Arrangements through the Memorial Society of B.C. and First Memorial Services Ltd.

ELFORD — Passed away in Victoria on December 27, 1971, Mr. Ray Elford, of 1436 Elford Street; a native son of Victoria, born on November 22, 1880. He is survived by his loving wife, Hannah; one son, Win, and two daughters, Mrs. R. D. Maclennan (Olive) and Mrs. W. A. Welland (Grace); eight grandchildren; seven great-grandchildren; also 2 sisters in Victoria, Mrs. F. J. Norris (Olive) and Mrs. P. R. Brown (Laura); four half-brothers, Al, Hugh, Bob and Evan, in Seattle.
FAMILY SERVICE in McCall Bros. FAMILY CHAPEL on Thursday, December 30, at 3:15 p.m., with Lt. Col. the Rev. R. O. Wilkes officiating. Interment at Hatley Memorial Gardens.

GULBIS — In hospital, in Victoria, B.C., on December 28, 1971, Gustav Gulbis, of 3849 Douglas Street; born in Germany and a resident of Victoria for the past six years, formerly of Salt Spring Island. He leaves his loving wife, Millicent, at home, and relatives in Germany.
Funeral services will be held in the Thomson and Irving Funeral Chapel, on Thursday, December 30, at 1:30 p.m., Rev. H. G. Clark officiating; followed by cremation.

HARKNETT—Suddenly in Victoria, Friday, December 24, Mr. Leonard Harknett, of Durrance Road, age 68 years. Born in Bideford, Devon, England, and resident of Victoria for 50 years. He is survived by his wife Euphemia; son, Vernon; daughter, Mrs. Wesley Swan (Shirley); five grandchildren; two brothers, Arthur, of Sooke, and William, of Victoria, and one sister, Mrs. W. Coughlin (Maggie); of Vancouver, Washington.
Funeral service in McCall Bros. Main Chapel, corner of Vancouver and Johnson, on Wednesday afternoon, Dec. 29, 1971, at 3:45, Rev. H. Pike officiating, followed by cremation. (Flowers gratefully declined. If so desired, friends may contribute to the Heart Fund, 620 View Street.

HARRIS — Ian, Suddenly in Victoria on December 23, in his 52nd year; born in Acton, England. Survived by his wife, Teresa; also his mother, Rev. D. A. Harris, and cousins.
Services will be held on Wednesday, December 29, at 11:00 a.m., in the Chapel of the Royal Oak Crematorium; Rev. A. R. D. Robertson officiating. Arrangements through the Memorial Society of B.C. and First Memorial Services Ltd.

HEGLIN — At the Royal Jubilee Hospital on December 27, 1971, Adolph Fredrick Heglin, aged 90 years; born in South Dakota in 1881. Survived by his loving wife, Anna Elin, at the residence; three sons, Howard Heglin, Kinnaird, B.C., Cliff Heglin, Victoria and Loren Heglin, Shawnigan Lake, B.C.; two daughters, Lorene McRae, New Westminster, B.C., and Amy Marie Schroyen, Victoria; four brothers, two in South Dakota, one in Saskatchewan and one in B.C.; also one sister in B.C. and 20 grandchildren.
Funeral service in HAYWARD'S FUNERAL CHAPEL on Thursday, at 1:30 p.m., Pastor L. M. Carlson officiating. Interment Royal Oak Burial Park.

HIPSON — Suddenly, in Victoria, on December 25, 1971, Mr. Joseph Albert Hipson, aged 66 years, of 1535 Myrtle Street; formerly of Ottawa. He is survived by his wife, Helen, and two daughters, Mrs. G. (Carol) Patterson of Victoria and Mrs. R. (Geraldine) Le Duc of Ottawa; one son, Gerald, with the Canadian Forces in Germany; six grandchildren; five brothers and three sisters; nieces and nephews. He served with the Canadian Black Watch 1939-1945.
Funeral arrangements will be announced later by McCall Bros. Funeral Directors Ltd.

HOBSON — Suddenly in Victoria on December 24, 1971, Mr. Harry Hobson, aged 75 years, of 1440 Clifford St. He is survived by his wife Suzanne at the residence; his son Earl and daughter-in-law Margaret and 2 grandchildren of Richmond. He was well known in musical circles and was associated with the Queen Victoria Inn. He was a member of the Musicians' Union and the Philatelic Club.
Funeral service in McCall Bros. FAMILY CHAPEL, on Wednesday, December 29, at 1:15 p.m., followed by cremation.

JAYNES—In New Westminster, B.C., on December 22, 1971, Bertha Victoria Jaynes, aged 67 years, a native daughter of Victoria. Survived by her loving husband Victor, of 964 Heywood Ave.; one brother, Stanley Foxgord, of Victoria; sister-in-law, Mrs. Kay Foxgord, of Victoria; several nieces and nephews.
Funeral service in McCall Bros. FLORAL CHAPEL, Johnson and Vancouver Sts., on Wed., Dec. 29, at 2:15 p.m., with Pastor F. F. Balmer officiating. Interment at Royal Oak Burial Park.

KUHN—In Victoria, on Sunday, December 26, 1971, Mr. David Kuhn, age 75, of 803—670 Dallas Road. Mr. Kuhn was born in Winnipeg, Man., and was a resident of Edmonton prior to taking up residence in Victoria 10 years ago. He was a member of the C.N.R. Pensioners Assoc. He is survived by his loving wife Laura, at the residence; three sisters, Miss Elsie Kuhn, Toronto, Miss Bernice Kuhn, Portland, Oregon, and Mrs. W. (Ruth) Zeaton, of Missisauga, Ont.
The funeral service will be conducted on Thursday, December 30, 1971, at 2:00 p.m., from CHAPLIN'S FUNERAL CHAPEL, with the Rev. Dr. H. W. Kerley officiating, followed by cremation. Flowers gratefully declined. Friends wishing may make contributions to the Canadian Diabetic Association.

LEACH—In Sidney, B.C., on December 26, 1971, Mrs. Rose Helen Leach. She leaves her husband, Wesley; son Howard, Comox, B.C.; daughter, Ruth, Vancouver, B.C.; four granddaughters and one great-grandson.
Service will be held in the Sands Funeral Chapel of Roses, Sidney, B.C., on Thursday, December 30, 1971, at 10:00 a.m., Rev. Robert Sansom officiating; cremation. Flowers gratefully declined.

LUM—In Victoria, B.C., on December 24, 1971, Mr. Gim Tim Lum, aged 83 years. Born in Canton, China, and had been a resident of Victoria for the past 22 years, late residence 1028 Mason Street. Survived by his wife, Yow Kum, at home; son, Did Min, Victoria, B.C.
Service will be held in the Sands Mortuary Limited, "Memorial Chapel of Chimes," on Thursday, December 30, 1971, at 1:00 p.m., Rev. Edward Ling officiating. Interment in the Royal Oak Burial Park.

MILLS — On December 26, 1971, in Victoria, Col. Victor W. Mills, O.B.E. (Ret'd.), of 548 Dallas Road; formerly of Regina. He leaves his wife, Henrietta, and one brother, Jack, in London, England.
Funeral service at McCall Bros. FLORAL CHAPEL, Johnson and Vancouver Streets, on Thursday, December 30, at 3:30 p.m., with Padre Douglas Kendell officiating; followed by cremation.

MUNROE—In Victoria, B.C., on December 27, 1971, Mr. Harry Munroe, of 967 Collinson Street, aged 83 years; born in Lethbridge, Alta., a resident of this city for the past 18 years, formerly of Lethbridge. He is survived by his loving wife, Winona, at the residence; two sons, Robert J. of Lethbridge and Harry A. of Vancouver; several grandchildren and great-grandchildren; two brothers, Norman of Lethbridge and Stanley of Revelstoke. Predeceased by his daughter, Ruby, in 1960. Mr. Munroe was a Veteran of the First World War and was employed by the C.P.R. for 49 years.
Funeral service in McCall Bros. FAMILY CHAPEL on Thursday, December 30, at 2:15 p.m., with the Very Rev. Dr. J. L. W. McLean officiating; cremation. (Flowers gratefully declined.)

MURPHY — Suddenly, at the residence, on December 28, 1971, Mr. Stanley Albert Murphy, of 5092 Jennings Lane, aged 54 years; born in Medicine Hat, Alta., and resident here for 50 years. He leaves three sons and two daughters, William Richard, Sean and Kevin Andrew, Carol Anne and Thirell Corrine; two brothers, Archie William (Art) Murphy of Sidney and J. Alfred Murphy at Crofton; two sisters, Mrs. J. (Rosina) Tubman of Victoria and Mrs. Fred (Pat) Rudd of Sooke; nieces and nephews. He was well known as a teacher and counsellor of Camosun College and formerly of V.H.S. and a former Reeve of Saanich from 1962—Aug. 1964.
Family funeral service will be announced later by McCall Bros. Funeral Directors Ltd. (Flowers gratefully declined).

ORD — Edward, of Esquimalt, B.C., suddenly, at Royal Jubilee Hospital, on December 27, 1971, in his 84th year. Survived by his loving wife, Christina; two sons, Alex, West Vancouver, and Jim, Esquimalt; two daughters, Mrs. T. Bishop (Isabelle), Victoria, Mrs. A. Hall (Margaret), Esquimalt; 11 grandchildren and three great-grandchildren; one brother and one sister.
Private family service. Cremation. Flowers gratefully declined. Arrangements through the Memorial Society of B.C. and First Memorial Services Ltd.

PINNOCK—In Victoria, on Wednesday, December 22, Miss Grace Barton Pinnock, of 857 McClure St. Miss Pinnock was born in Redding, England, and had been a resident of Victoria for the past 32 years. She is the last surviving member of her family.
The funeral service will be conducted on Thursday, December 30, 1971, at 10:00 a.m. from the Lady Chapel of Christ Church Cathedral, with the Very Rev. Dean Brian Whitlow officiating. Interment in Royal Oak Burial Park. CHAPLIN'S FUNERAL CHAPEL in charge of arrangements.

RAWLINGS — At hospital in Victoria on December 24, 1971, Mr. Reginald Noel Rawlings, aged 87 years, of 1111 Leonard Street; born in Glenboro, Manitoba, a resident of Victoria for 22 years. He is survived by his loving wife, Margaret, at the residence; one daughter, Mrs. W. L. (Margaret) McGraw of Regina; one son, Reginald, of Glenboro, Man.; six grandchildren; four great-grandchildren. Mr. Rawlings was a member of Glenboro Masonic Lodge No. 48, AF and AM.
Funeral service at McCall Bros. MAIN CHAPEL, Johnson and Vancouver Streets, on Wednesday, December 29, at 10:15 a.m., with the Very Rev. Dr. J. L. W. McLean and the Rev. Bruce Molloy officiating. Interment at Royal Oak Burial Park. (Flowers gratefully declined. Donations may be made to the Cancer Fund, 857 Caledonia Ave., Victoria, B.C.

ROBINSON — Suddenly, in Victoria, B.C., at the Royal Jubilee Hospital, on December 27, 1971, Mrs. Frances Gilberta Robinson, aged 60 years, late residence 201 Cayre Street, Coquitlam, B.C.; formerly of Courtenay, B.C. She leaves her loving husband, Leslie James, at home; son, Kenneth Donald McLaughlin, Victoria, B.C.; daughter, Mrs. Nedra Frances Williams, Lowther, Ontario; two sisters, Mrs. E. J. (Katherine) Costain; Mrs. J. W. (Georgina) Watt, Victoria, B.C.; six grandchildren, four nieces, six nephews.
Service will be held in the Sands Mortuary Limited "Memorial Chapel of Chimes" on Thursday, December 30, 1971, at 11:00 a.m., Rev. F. W. Hayes officiating; cremation.

VARNAITIS—On Dec. 26, in Victoria, Mrs. Anna Varnaitis, aged 82 years, of 148 Moss Street, Victoria. She leaves two daughters, Mrs. S. (Anne) McDougall, with whom she resided, Mrs. Adele Vincent, of Rhodesia; one granddaughter, and two great-granddaughters, all in Rhodesia. Rev. Father R. J. Caldwell will conduct the service on Wednesday afternoon, Dec. 29, at 4 o'clock, in McCall Bros. FAMILY CHAPEL. (Flowers gratefully declined.)

WARREN — In Victoria on December 27, 1971, Mrs. Annie Jane Warren, aged 76 years, the eldest daughter of a pioneer family (Joel Pendray); born in Cornwall, England, and a resident of Victoria for 59 years. She is survived by her loving husband, Ted, of 920 Falmouth Road; three sons, Ronald, Garfield and Charles of Victoria; two sisters, Mrs. Cooper of Port Alberni, and Mrs. Wollam of Vancouver; four brothers, Alfred, Thomas, and James of Victoria and Ernest of Los Angeles; also eight grandchildren and 11 great-grandchildren.
Funeral service at McCall Bros. FLORAL CHAPEL, Johnson and Vancouver Streets, on Thursday, December 30, at 2:15 p.m., with the Rev. H. Pendray officiating. Interment at Royal Oak Burial Park.

WEBER — On December 26, at Duncan, B.C., Mr. Richard Peter Weber, beloved husband of Sarah Weber of R.R. No. 1, Shawnigan Lake, aged 85 years. Born in Germany, Mr. Weber came to Canada in 1888, directly to Victoria. Losing their home in the Great Victoria fire they moved to Esquimalt, then to Extension, B.C., and in 1928 to the Cowichan Valley. He is survived by his wife, Sarah; one son, Vincent P., of Ottawa; two daughters, Mrs. L. Norbury (Rita) of Victoria and Mrs. R. Joyce (Pat) of Mill Bay; seven grandchildren, one great-grandchild. Also surviving is a sister, Mrs. C. Boyle, of Victoria. Mr. Weber was a contractor until his retirement in 1961. He was a member of the Knights of Columbus for 62 years and was a fourth degree member. Former president of the Shawnigan Lake Board of Trade, he had been chairman of the School Board for many years. He was a member of the St. Francis Xavier Roman Catholic Church at Mill Bay, and of Mary Queen of the World Roman Catholic Church at Shawnigan Lake.
Prayers will be offered 7:30 p.m., Tuesday, in the Hirst Funeral Chapel, Requiem Mass will be celebrated at 10 a.m. Wednesday, in St. Francis Xavier Church. Rev. Father Leonard will be the celebrant. Interment in the Churchyard Cemetery. Hirst Funeral Chapel in Care of arrangements. Should friends so desire, donations may be made to the Canadian Heart Fund, Suite 218—620 View St., Victoria, B.C.

WOODCOCK — Edith, at Victoria, December 27, in her 91st year. Beloved wife of Hubert Charles, she is also survived by one son, Ernest Clifford, of Victoria; one daughter, Mrs. Olive Wilson, of Princeton, B.C.; five grandchildren and eight great-grandchildren.
Memorial services will be held on Thursday, December 30, at 11:00 a.m., in the Chapel of the Royal Oak Crematorium; Rev. J. R. Allan officiating. Flowers are gratefully declined. Donations may be made to the Canadian Arthritis and Rheumatism Society. Arrangements through the Memorial Society of B.C. and First Memorial Services Ltd.

WOODWARD — Suddenly, on December 25, 1971, Mrs. Mable Woodward, aged 86 years; born in Des Moines, Iowa, and a resident of Victoria for the past 12 years, late residence 847 Dunsmuir Street, formerly of Regina, Saskatchewan. Predeceased by her husband, Charles, in 1959, she leaves one son, John Brian, Regina, Sask.; daughters, Mrs. Margaret Clarke, Vancouver, B.C., Mrs. Nellie Appleby, Victoria, B.C., Mrs. Ida Dmytruk; Calgary, Alberta; seven grandchildren and four great-grandchildren. The late Mrs. Woodward was a pioneer resident of Osage, Saskatchewan.
Service will be held in the Sands Mortuary Limited "Memorial Chapel of Chimes" on Thursday, December 30, 1971, at 3:00 p.m., Rev. J. Rae Allan officiating; Cremation.

CLASSIFICATION INDEX

VITAL STATISTICS
1 Births
5 Deaths and Funerals
8 Cards of Thanks
9 In Memoriam
10 Funeral Directors

NOTICES
11 Monumental
14 Announcements
15 Coming Events and Meetings
16 Catering, Banquet and Reception Rooms
17 Restaurants
18 Places to Visit
20 Lost and Found

EMPLOYMENT
21 Male Help Wanted
25 Male or Female Help Wanted
26 Female Help Wanted
27 Teachers Wanted
29 Situations Wanted Male
30 Situations Wanted Female
31 Situations Wanted Male or Female

BUSINESS SERVICES AND DIRECTORY
36 Business Services and Directory

PERSONAL SERVICES
32 Trade Schools
33 Bands, Musicians and Orchestras
38 Travel
39 Personals
40 Business Personals
42 Education
43 Dancing
71 Music Teachers

MERCHANDISING
60 Fuel
63 Timber
65 Building Supplies
70 Musical Instruments
77 Motorcycles
78 Bicycles
80 Boats and Marine
82 Aeronautical
83 Sporting Goods
93 Stoves and Furnaces
96 Cameras, Supplies and Photo Finishing
97 Furniture
98 TV, Stereo, Radio Sales and Service
99 Groceries, Meat and Produce
100 Miscellaneous for Sale
103 Miscellaneous Wanted
109 Miscellaneous to Rent
112 Wanted to Rent, Miscellaneous
115 Swaps
117 Antiques
119 Florists
120 Garden Supplies
125 Pets and Supplies
127 Chicks, Poultry, Hatching Eggs, Supplies
128 Livestock and Supplies
130 Heavy Equipment, Machinery
135 Farm Implements

AUTOMOTIVE
150 Cars for Sale
151 Foreign Import and Sports Cars
152 New Car Directory
154 Trucks and Buses
156 U-Drives and Auto Washing
158 Tires
160 Parts, Accessories
162 Auto Repairs, Service and Towing
164 Auto Body Work and Painting
166 Cars and Trucks Wanted
168 Campers and Trailers
169 Mobile Homes and Parks

ACCOMMODATION
175 Hotels
178 Summer Resorts
181 Tourist Accommodation
185 Convalescent and Rest Homes

RENTALS
190 Room and Board
191 Room and Board Wanted
193 Rooms to Rent
174 Rooms Wanted
197 Housekeeping Rooms to Rent
199 Housekeeping Rooms Wanted
200 Apartments to Rent, Unfurnished
201 Apartments to Rent, Furnished
202 Apartment Furniture to Rent
203 Apartments Wanted
206 Duplexes to Rent
207 Duplexes Wanted to Rent
210 Houses to Rent, Unfurnished
211 Houses to Rent, Furnished
212 Houses Wanted to Rent
212 Houses Wanted to Rent
215 Halls, Warehouses, Stores and Offices to Rent

FINANCIAL
155 Automobile Financing and Insurance
230 Personal Loans and Insurance
233 Mortgage Loans and Insurance
234 Mortgages for Sale
235 Wanted to Borrow

REAL ESTATE
240 Business Opportunities
241 Business Opportunities Wanted
244 Revenue Property
245 Revenue Properties Wanted
247 Commercial or Industrial Properties
250 Houses for Sale
253 Country Homes and Properties
256 Waterfront Properties
258 Condominiums and Townhouses
263 Garages for Sale, Rent, Wanted
265 Houses Wanted to Buy
268 Listings Wanted
270 Exchange Real Estate
271 Lots for Sale
273 Property for Sale
274 Property Wanted
280 Acreage for Sale and Wanted
285 Up-Island Properties
290 Farms for Sale and Wanted
293 Gulf Islands Properties
295 Listings Cancelled

NOTICE OF COPYRIGHT

Full, complete and sole copyright in any advertisement produced by Victoria Press Ltd is vested in, and belongs to, Victoria Press Ltd.; provided, however, that copyright IN THAT PART AND THAT PART ONLY of any such advertisement consisting of illustrations, borders, signatures or similar components which is, or are, supplied to Victoria Press Ltd. by the advertiser in the form of engravings, matrices, casts, etc. and incorporated in said advertisement shall remain in and belong to the advertiser.

9 IN MEMORIAM

ANDERSON — In memory of our beloved wife and mother, Elda Mae Anderson, who passed away December 29th, 1970.
—Lovingly remembered by her husband and sons.

CLARKSON — Wm. T. In every loving memory of My Darling husband, Will, who passed away after a short illness on December 29, 1970.
It's been a long and lonely year
Since you were taken from me.
You had a friendly word
A lovely smile for young and old alike.
You were so unsparing of your time.
Gone and forgotten by some you may be
To me you are the dearest of all.
To have To Love and then To part
Is the greatest sorrow of one's heart
Without your love. There is no day.
Some day soon I hope to meet him
Never to part again.
—Your devoted wife Bessie.

INMAN — In loving memory of my dear husband, Harry Inman, who passed away on December the 29th, 1965.
We often sit and think of him
When we are all alone
For memory is the only friend that
Grief can call its own.
Like ivy of the withered oak
When all other things decay
Our love for him will still keep
Green and never fade away.
—His loving wife Alice and daughters Merna and Audrey.

SWIFT — In loving memory of Edgar Swift, who passed away Dec. 29th, 1970.
—Lovingly remembered and deeply missed by his wife and family.

10 FUNERAL DIRECTORS

WE CARE
Four Chapels Dedicated to Service. Sensible Prices.

SANDS MORTUARY LTD.
'Memorial Chapel of Chimes' 1803 Quadra, Victoria, B.C.
388-5155 - 388-5156 - 383-7511

SANDS
"CHAPEL OF ROSES"
9838 Fourth St., Sidney, B.C
656-2932

WESTWOOD
"CHAPEL OF FLOWERS"
(SANDS)
No. 1, Newcastle Ave..
Nanaimo, B.C. - 753-2032

SANDS
"CHAPEL OF HEATHER"
317 Goldstream Ave.,
Colwood, B.C. -478-3821

Independent, Family Owned and Controlled. Sands since 1912.

McCALL BROS.
Funeral Chapels
1400 Vancouver Street
385-4465 — 385-4466 — 385-4467

WEDNESDAY
RAWLINGS, Mr. Reginald N.
10:15 a.m.—FLORAL CHAPEL
HOBSON, Mr. Harry
1:15 p.m.—FAMILY CHAPEL
JAYNES, Mrs. Bertha Victoria
2:15 p.m.—FLORAL CHAPEL
HARKNETT, Mr. Leonard
3:45 p.m.—FLORAL CHAPEL
VARNAITIS, Mrs. Anna
4:00 p.m.—FAMILY CHAPEL

THURSDAY
GRIFFITHS, Mrs. Margaret
11:00 a.m.—FAMILY CHAPEL
BUCKLE, Mr. Thomas F.
1:00 p.m.—FLORAL CHAPEL
ELLIS, Mr. James W.
1:15 p.m.—FAMILY CHAPEL
WARREN, Mrs. Annie J.
2:15 p.m.—FLORAL CHAPEL
MILLS, Col. Victor W., O.B.E.
3:30 p.m.—FLORAL CHAPEL

TO BE ANNOUNCED
MUNROE, Mr. Harry
HIPSON, Mr. Joseph
DUNN, Mrs. Gladys
ELFORD, Mr. William R.

HAYWARD'S CHAPEL
Ready to carry out the family's wishes, quietly, sympathetically, with efficiency and dignity.
386-3505
734 Broughton St.
A. W. FRANCIS. OWNER-MGR.

THOMSON & IRVING
Funeral Chapel
Est. 1906 — Formerly of Winnipeg
A Dignified and Understanding Service at Moderate Cost
PRE-NEED AT NEED
SHIPMENTS
1625 Quadra St. Phone 384-2612

CHAPLIN'S FUNERAL CHAPEL
Kindness — Courtesy — Service
1155 Fort 384-5512

FIRST MEMORIAL SERVICE
Undertakers for the Memorial Society of B.C. — 384-7041

11 MONUMENTAL

STEWART MONUMENTAL Works Ltd.
ESTABLISHED 1896
Memorial of Distinction
Marble fireplace and tabletops
1403 May St. 384-3452

MORTIMER'S MONUMENTS
ESTABLISHED 1877
"The Finest in Craftsmanship"
633 DAVID ST. 383-6421

YOUR DREAM HOME
May be before your very eyes
— in —
TODAY'S CLASSIFIED!

14 ANNOUNCEMENTS

CLASSIFIED COPY DEADLINE FOR THE NEW YEAR HOLIDAY PERIOD

Classified Semi-Display Advertising for
Saturday Colonist, Jan. 1
Monday Times, Jan. 3
12 NOON, FRI., DEC. 31

REGULAR CASUAL CLASSIFIED ADS may be phoned in until 5 p.m., Friday, Dec. 31, for Saturday, Jan. 1, Colonist and Monday, Jan. 3, Times.

Victoria Press Building will be closed all day January 1

TELEPHONE 386-2121

15 COMING EVENTS AND MEETINGS

LONDON BOXING AND ATHLETIC CLUB BINGO
Every Wednesday, 7:30 p.m.
CLUB TANGO
1037 View St.
FREE ADMISSION
All cards 25c each
Good Prizes
one at $200
one at $100
ALL GOOD NEIGHBOURS DOOR PRIZES
plus
20 STEAKS
5 Extra Cards
25c Per Card
Free Bus and Parking
Everyone Welcome
Help Youth Sports
Soccer, Hockey, Lacrosse
Softball, Baseball, Etc.
AT NO COST TO BOYS

ENJOY DANCE MUSIC
on
CFMS-FM Radio
or
Channel 12 (Victoria Cablevision)
From 11 p.m.-2 a.m.
NEW YEARS EVE
DEC. 31
Sponsored by
KENT'S LTD.
742 Fort 383-7104

NEW YEAR'S EVE
Dinner, dance, novelties, prizes. Army, Navy, Airforce Veterans, 1001 Wharf St. Tickets $12 per couple.

16 CATERING, BANQUET and RECEPTION ROOMS

QUEENS ROOM
Queen Victoria Inn, re-opening March 1, 1972. Victoria's fabulous setting for that important wedding reception, private party, etc. Full catering available. Information and reservations call, 386-2812.

20 LOST and FOUND

LOST: BETWEEN CAMPUS View School and Emerald Place, December 22, child's blue-framed glasses. Phone Jayne 477-4438.

LOST: MAN'S HAT, INITIALS R.E.G., at St. Andrew's Hall, Pandora Avenue, Friday, December 17. 479-7332.

LOST — ON CHRISTMAS EVE, Esquimalt Road or Stanley Street, lady's silver Cebar wrist watch. Reward. 382-6968.

LOST: DECEMBER 27, ONE canvas hose reel cover, finder please contact Fire chief, Saanich. 388-5531.

LOST COLWOOD AREA, RED Spaniel setter, long bushy tail, 12 years, named "Honey". 479-1279

LOST: SHEPHERD CROSS DOG, mostly black with brown and tan markings 385-2289.

FOUND — FLUFFY BLACK FEmale cat with white chin, Langford district. 478-3995.

LOST: LARGE WHITE MALE Samoyed dog, Gonzales area. Reward. 385-4106.

LOST: MALE TABBY CAT ON Christmas Eve in the Cedar Hill-Blenkinsop area. 477-6148.

LOST: FEMALE SIAMESE KITten, 5 months old, in Langford near Westbrook Plaza. 478-1834.

LOST: "ANGUS" BLACK SCOTtie, large ring on collar. Reward. 385-8385.

LOST YOUR PET? HOMES wanted, found. SPCA. 383-0514.

HAVE YOU LOST YOUR CAT? Homes wanted: CPL. 598-5731.

FOUND: MALE BURMESE CAT, Gordon Head area. 477-2573.

21 MALE HELP WANTED

ADVERTISEMENTS IN THIS CLASSIFICATION MUST COMPLY WITH THE BRITISH COLUMBIA HUMAN RIGHTS ACT SEE COLUMN 1

OUR FINEST YEAR
In over a quarter of a century is just ending. Join us now for your record earnings in '72. We seek a local representative to offer both product and service to the commercial industrial and institutional market. Our tremendous selection of products, our highest commission rate, our unique selling policies, all add up to your best possible opportunity. Local manager to assist you. Upper age bracket welcome. Full or part-time (to start). No commission holdback. No cash investment. A lifetime career. Write The Certified Electric Company, Dundas, Ontario.

REAL ESTATE APPRAISER
Wanted for our expanding office, aggressive qualified appraiser. Good working conditions and remuneration.
P. G. JACKSON LTD.
631 FORT ST.
388-6658

GOOD INCOME PLUS CASH BONUS for mature man over 40 in Victoria area. Take short auto trips to contact customers. Air mail President, Dept. AL, P.O. Box 70, Station R, Toronto 352, Ontario.

START A NEW CAREER IN '72. Learn to sell life insurance, business insurance, annuities and gross funds. Will finance you at $500 a month or more while you learn. For an interview call Mrs. Large at 388-5591.

IF YOU'RE GOING TO SELL life insurance you may as well be with the fastest growing company in Canada. We also have a top contract. Inquire at Monarch Life, 384-0584.

LOCAL FUEL OIL DISTRIBUTOR requires experienced furnace mechanic. Must have knowledge of both warm air and hot water systems. Submit application with references to Victoria Press; Box 137.

NEEDED — A RELIABLE PERson for night watchman. Also man for kennel and work. Good Shepherd Shelter of Mill Bay.

A CAPABLE MAN TO OPERATE a delivery service on a yearly contract basis. No capital required, vehicle on a lease basis. Knowledge of Greater Victoria and experience in handling domestic goods necessary. Give refernces. Victoria Prss Box 130.

PART-TIME SERVICE STATION attendant for evenings and weekends. Give age and experience to Victoria Press Box 143.

BICYCLE PAPER ROUTE available — delivering Vancouver Sun in Fairfield district. 386-2794.

EXPERIENCED A. B. DICK 360 operator. Write giving particulars to Victoria Press. Box 125.

25 MALE OR FEMALE HELP WANTED

ADVERTISEMENTS IN THIS CLASSIFICATION MUST COMPLY WITH THE BRITISH COLUMBIA HUMAN RIGHTS ACT SEE COLUMN 1

REAL ESTATE SALES EXPERIENCED OR INEXPERIENCED
People in Victoria like to do business with a well-established real estate firm. It means they can be assured of integrity and service. P. R. Brown and Sons Limited have been giving and guaranteeing this kind of service since 1900. Get a head start in 1972 by becoming associated with our progressive organization.
We offer many advantages: generous commission, complete mortgage facilities, full-time sales-manager to assist you, modern office facilities in the centre of downtown.
We will sponsor and train selected applicants for the next real estate course.
For further information or confidential interview, please call:
Jim Murdoch 385-3435
P. R. Brown and Sons Ltd.

THINKING REAL ESTATE
If your serious then why not drop in or call Douglas Realty Limited. We will sponsor and train suitable applicants in the next Pre-Licensing Real Estate course. Call Frank Marshall at 385-8784 anytime.
Douglas Realty Limited
No. 12 Centennial Square

RESIDENT JANITOR, 17 SUITE, middleaged people preferred. Free suite. Legal wages. Ready for January 2, 1972.
Swinerton, Stewart Clark, Ltd.
385-2481

START THE NEW YEAR RIGHT. Choose your profession in sales with Del Interiors and Modernizing. We do complete home and business additions, renovations and interior decorating. Phone 382-2151.

NEED MONEY? SERVICING Fuller customers, 4-8 hours daily, bonuses and all benefits. For appointment 385-1132.

CARETAKER FOR 15 SUITE apartment, Vic West. Victoria Press Box 144.

EXPERIENCED COOK FOR RESidential hotel, permanent position. 383-4164.

26 FEMALE HELP WANTED

ADVERTISEMENTS IN THIS CLASSIFICATION MUST COMPLY WITH THE BRITISH COLUMBIA HUMAN RIGHTS ACT SEE COLUMN 1

AUTO POLICY TYPIST
General Insurance Company requires services of Junior typist to type and code automobile policies and endorsements. Please reply providing all details to Victoria Press, Box No. 131.

KEY PUNCH OPERATORS. EXperienced operators required for employment in our Vancouver Branch Office. Immediate openings available on either afternoon or graveyard shift. Please phone Mrs. M. Fisher, 479-7117 for further information.

CO-OPERATIVE FIRE AND CASualty Company requires a claims secretary, $405 to $500 per month, depending on experience. Typewritten applications by January 6th to Mr. G. Irvine, Claims Department, 1396 Hillside, Victoria.

AVON CALLING
RETIRING? BEGIN A NEW LIFE. Be an Avon representative. Earn while you meet new friends in your spare time. Call now: Mrs. Burkinshaw, 384-7345.

HOUSEKEEPER TO LIVE IN with elderly lady in nice Oak Bay home. Salary plus room and board. Older person preferred. Permanent position. Phone during day, 385-2471, ask for Mr. Fawcett. Eves. before 9, 592-2562.

FULLY QUALIFIED SALES CLERK FOR LADY'S FASHION WEAR. FULL AND PART-TIME ONLY THOSE WITH EXPERIENCE IN FASHION SALES NEED APPLY. STEADY EMPLOYMENT. PHONE 385-7143.

WANTED BY SMALL PRIVATE hospital — mature, experienced Nurses Aide to work 11:30 p.m.-7 a.m., 5 nights weekly. Apply in person, 130 Menzies Street. Do not phone.

BOOKKEEPER, PART-TIME, UP to 25 hours per week. Must be able to carry books through to trial balance. Apply in person to Mr. Morrison, Woolco Drugs, before 6 p.m.

ATTRACTIVE LADIES REquired to work New Year's Eve. Must be able to meet public. High earnings for right persons. Call 385-1141, 10 a.m. to 4 p.m.

EXPERIENCED COOK, ABLE TO do both preparation and grill work. Colonial Inn, 270 Government Street.

RELIABLE UNWED MOTHER TO babysit one small child in exchange for room and board, remuneration. 592-1436.

REQUIRED — EXPERIENCED cook-housekeeper, good wages. Other help kept. Near Sidney. Car licence necessary. 656-2110.

HOUSEKEEPER, LIVE IN, MOST weekends free. Remuneration. No objection to 1 child. 652-1874 or 652-2297.

HOUSEKEEPER FOR COUNTRY home to assist with 3 children. Possibility of one child. Live-in, $100 month. 656-3569.

PANTRY MAID FOR GOVERNment House, live in, all found. For interview call 384-4192 from 9-4 p.m.

DINING ROOM WAITRESSES, must be experienced, part-time, evening shifts. phone the Net Loft, 388-5551 for appointment.

LIGHT HOUSEHOLD DUTIES for one woman. Live in. Immediately. Lake Hill district. 384-0865.

LEGAL SECRETARY, REAL ESTATE experience essential. 388-7887.

RELIABLE HOUSEKEEPER FOR elderly couple. Phone 383-7544.

29 SITUATIONS WANTED MALE

BOOKKEEPING, ACCOUNTING or clerical position desired by young man. Wish to relocate in Victoria. Presently employed. Experienced, reliable. Resumes on request. P.O. Box 233, Cassiar, B.C.

WIDOWS — PENSIONERS
Painting: Interior, exterior: Home improvements, Carpentry. Reasonable. Reliable. References. Free estimates. 592-3490

EXPERIENCED BONDABLE janitor needs evening or day work. References. 382-1317.

PAINTING ANY ROOM
$15 to $25. References. Available now. 386-0902.

INTERIOR PAINTING, NEAT job. Reasonable price. 592-6188.

COLLEGE STUDENT NEEDS work urgently. 382-0810. Kevin.

30 SITUATIONS WANTED FEMALE

WILL BABYSIT, MY HOME, New Year's Eve. 75c per hour or $12 overnight, if desired. 385-8585.

WILL BABYSIT NEW YEAR'S till in a.m. my home. Babies only. $10. 384-0859.

WILL BABYSIT ALL SHIFTS, MY home, also babysitters available for New Years. 388-9606.

ENGLISH NANNY, TRAINED and experienced, requires employment, nonresident. 388-7269.

RELIABLE BABYSITTER AVAILable New Year's Eve. 382-5035.

31 SITUATIONS WANTED MALE OR FEMALE

RELIABLE WELFARE MOTHers available for house cleaning. Welfare men need odd jobs. Victoria Self Help Society, 382-2034, 386-9846.

RELIABLE BABY SITTING NEW Years Eve., your house or mine. 383-5520

33 BANDS, MUSICIANS AND ORCHESTRAS

PHONE DAVE LAKE — rhythm organist, for receptions. Paragon Music, 385-5275, 385-7604.

DUE TO CANCELLATION, THE Art Kelly Trio now available. 598-3020.

ORGANIST REQUIRED, PHONE Steve, 477-1272.

WEDDINGS — STEREO TAPE music specialist. J. G. A. 478-2468.

36 BUSINESS SERVICES AND DIRECTORY

Books

POOR RICHARD'S USED BOOKS
Bought — Sold — Exchanged
923 Fort. 384-4411, 106 W. Burnside

Bulldozers

HENSON BULLDOZING LTD.
Loading, hauling, excavating and backfilling. Gravel, topsoil and fill. Land clearing and burning. Specializing in subdivision development. Free estimates. Phone 479-4234 anytime.

INTERNATIONAL BULLDOZING Ltd. Loading, hauling, excavating and back filling. Top soil and gravel and fill. Land clearing. House wrecking and demolition. Landscaping. Special low rates. Phone Ollie 385-1661 anytime.

JIM HENDERSON BULLDOZING 1971 Ltd. Excavating, land clearing, road building, D6 cat, 18' backhoe. 384-2114, 384-0120.

Carpenters

GENERAL REPAIRS, ADDItions and alterations. Estimates. G. C. LUNEY, after 6, 477-2470.

QUALITY WORK AT REASONable rates. Additions, renovations. Estimates, plans. Glover, 656-3745.

MERRY CHRISTMAS, HAPPY New Year, to all our past and future customers. Howard, 385-2943.

CABINETS, ALTERATIONS, REpairs, additions. Free estimates, 477-1492.

RENOVATING, KITCHEN CUPboards, house framing, by hour or contract. 478-6267.

SMALL JOBS MY SPECIALTY Howie 478-4705

Carpet Cleaning

KARPET KARE
Rugs look "New" when we are finished. 385-8334, anytime.

Carpets and Linoleum

For immediate in-home service for samples and estimates of carpets, linoleum or tile call Bob Carrie, 382-5111. No obligation.
Standard Furniture Co.
737 Yates Street

—CARPET TREND—
Two-tone nylon shag $4.95 sq. yd. Also hard twists indoor-outdoor, sculptured, etc.
ALL AT BIG SAVINGS
Immediate installation
EASY CREDIT
185 Langford St. 386-7501
(Just across Bay St. Bridge)

HOURIGAN'S
CARPETS and LINOS Ltd.
NYLON SHAG CARPET
(2 colors), installed, complete with under pad, sq. yd. $9.95
715 Pandora Ave. 386-2401

WAREHOUSE PRICES
Carpets, linoleum, and ceramics. Immediate installation on carpets sold from warehouse. Don't wait for your flooring, call us now. Mandel Interiors Ltd., 3995 Quadra, 479-7121.

B AND E FLOOR COVERINGS Limited. Carpets, linoleum, tiles and seamless floors. Free estimates. Satisfaction guaranteed. 3947A Quadra Street, 479-1617.

PARKER JOHNSTON LTD.
1314 Broad Street 382-9181

DAVE TAYLOR DECORATING
579 Gorge E. CENTRE 384-1914

Cement

WEST COAST CEMENT FIN.
All types of cement work, commercial and residential. Free estimates. 383-3715, anytime.

DEGENDT-BIRKETT
All types concrete work. Concrete cutting.
388-6960 385-5020

DRAINS — CEMENT — SEWERS
384-8306 Frank Politano 383-3493

Cleanup Service

LET ME CLEAN YOUR YARD, basement, garage and attic for the usuable articles or bottles or anything you wish to pay me with. I also do excellent gardening, landscaping, tree and hedge trimming. Car removal, house painting, roofing, and general maintenance. Gutter work, residential and commercial daily and weekly disposal service. Also will buy any article of use. Will move anything anywhere for very low fee. No charge for distance. Call "Ollie." 385-1661.

RELIABLE MEN WITH TRUCKS TO DO DOMESTIC OR COMMERCIAL CLEANUPS; daily, weekly, or monthly pickup. Local moving and cartage. Competitively priced, your satisfaction guaranteed. Free estimates. "LEN'S" SERVEWELL CLEANUP, 479-2858.

NO CHARGE AND UP
Two young responsible men have large truck. Basement, attics, composts, etc. Very reasonable. Butch. 386-7434 daytime, 386-8215 evenings.

WILSON'S CLEAN UP AND HANdyman Service. Basements, gardens, yards, painting, garbage disposal. General repairs and maintenance. Free estimates. Reasonable rates. Personal service. 382-4582.

HAVE LARGE TRUCK, WILL clean basements, attics, composts, etc. Gardening and any work you wish done. Very reasonable. John, 386-6049.

FREE ESTIMATES
Hauling, clean up yards, basements and repair work. Walter Hanson, 386-9618 anytime.

PROMPT AND EFFICIENT SERvice. Basements, etc., also window cleaning. Call Larry, 385-1931.

CHRISTMAS, NEW YEAR'S clean-up, and Christmas lights removed. Call 385-6978 or 385-6286.

$5 AND UP. HAVE LARGE truck. Phone Lloyd. 382-1020.

CHRISTMAS TREES HAULED away. 479-2858.

Contractors

SIMPSONS-SEARS
CITATION KITCHEN CABINETS
Let our planning and design experts plan your "Dream Kitchen." Superbly crafted cabinets in luxurious hardwood finishes. Phone for free no-obligation estimate.
When you remodel rely on the experts at
SIMPSONS-SEARS
388-9111

RENOVATING — SUNDECKS. Playrooms — General repairs. Homes designed and built by craftsman. Phone S. G. Harris. 652-1578.

TEAMBUILD, FROM KENNEL to Castle. General Contractors, professional designs and engineering. Call Harvey, 478-6268 or Mobile, Dial "0" ask for YK28560.

LABOR CONTRACTS WANTED
Large crew available for large or small jobs. Forming, framing, block work, plumbing and drywall. Sid Adel Construction. 384-1414.

W. CAMPBELL LTD.
General Contractors
Building Consultants
479-3904

FARMER CONSTRUCTION
Design — Renovations
388-5121

Alterations — Repairs — Cabinets
WILLIAMS, BRAY AND WILLIAMS LTD.
853 CORMORANT ST. 386-7741

WHEN YOU PLAN TO HAVE AN addition, a house or a building phone Alright Builders. 479-1160.

RIPPLE CONSTRUCTION LTD. Home improvements, remodelling and additions. 477-6822.

J.D. 450 CRAWLER, LOADER for hire, $16 hour. Excavating, brush clearing, etc. 478-6212.

C. H. WHEATON LTD.
Repairs — Alterations — 382-2159

Draperies

DEL INTERIORS AND MODERnizing, 1006 Russel St. 382-2151.

Dressmaking

DRESSMAKING, FORMAL AND bridal rentals. Party costumes. 28 Burnside Rd. W., 385-1542. Fashion Craft Shop.

ANN'S DESIGNING, DRESSMAKing, alterations, and remodelling. Reliable, reasonable. 386-9466.

COMMUNITY SERVICES INFORMATION DIRECTORY

Adoption, Foster Care, Child Protection, Unmarried Parents
— Victoria, Oak Bay, Esquimalt, Saanich and Central Saanich 382-5121
— View Royal, Langford, Colwood, Sooke 478-5516
— Sidney, North Saanich, Gulf Islands 656-3941
Alcoholism 383-0415
Birth Control 384-0571
Cool Aid 383-1951
Crisis Line (24 hours) 386-6323
Day Care, Family and Marriage Counselling 382-5121
Emergency numbers, see the inside cover of the Telephone Directory:
Family Allowance, Old Age Security and Guaranteed Income Supplement 388-3631
Financial Assistance (Social Allowance and Supplement to Old Age Security):
— Victoria 384-0571
— Saanich 385-4451
— Oak Bay, Esquimalt, Langford, Colwood, Sooke 478-5516
— Sidney, Central and North Saanich, Gulf Islands 656-3941
Homemaker 382-5135
Legal Aid — Criminal 386-1465
— Civil 382-6111
Saanich Mental Health Centre 479-1602
Victoria Mental Health Centre 382-6111
Public Health (Pre-Natal, Well Baby, Immunization and V.D. Clinics; School Health Services; Sanitation Services):
— Victoria, Esquimalt 384-0571
— Saanich, View Royal 386-3251
— Oak Bay 598-3311
— Langford, Colwood, Metchosin 478-1757
— Sidney 656-1188
— Sooke 642-3122
— Ganges 537-5434
School Districts
Community Information Officer 592-1211
No. 61—Oak Bay, Esquimalt, Saanich, City of Victoria 592-1211
No. 62—Langford, Colwood, Metchosin, Port Renfrew 478-1781
No. 63—Rural Saanich, Central Saanich, North Saanich, Sidney 656-1111
Services for the Elderly 388-4268
Suicide Prevention 386-6304
Information on Community Health, Welfare, Recreational, Educational and Cultural Services 383-3133
Volunteer Bureau 383-4434
Environmental Centre (Environment 100) 477-8415

Published Daily as a Public Service

Program Schedules for Wednesday

Programs subject to last minute changes by stations concerned.

CBUT 2	KOMO 4	KING 5	CHEK 6	KIRO 7	Time	CHAN 8	KOTS 9	KTNT 11	KVOS 12	KTVW 13
	Flying Nun	Today	Air University	J. P. Patches	8:00	Air University			Cartoons	Stocks (7:00)
	Len Sampson	Today	Good Morning	Capt. Kangaroo	8:30	Good Morning			Capt. Kangaroo	Stock Markets
	Movie	Telescope	Good Morning	News	9:00	Good Morning			Lucille Ball	Stock Markets
Mr. Dressup	Movie	Telescope	Yoga	News	9:30	Yoga		Concentration	My Three Sons	Stock Markets
Holiday Film	Movie	Sale of Century	Holiday Film	Family Affair	10:00	Peyton Place	Electric Company	Hazel	Family Affair	Stock Markets
Giant; Helene	News	Hlywd. Squares	Giant; Helene	Love of Life	10:30	All Abt Faces	Meet the Arts	Jack LaLanne	Love of Life	Stock Markets
Sesame Street	Gourmet	Jeopardy	Peyton Place	Where Heart Is	11:00	Jean Cannem	Art; Music	Romper Room	Where Heart Is	Stock Markets
Sesame Street	That Girl	Who, What, Where	All Abt Faces	Search for Tmrw	11:30	Jean Cannem	Sesame Street	Romper Room	Search for Tmrw	Stock Markets
Bob Switzer	Bewitched	Distaff	Noon Show	News	12:00	News; Pete's	Sesame Street	Three on Match	Virginia Graham	Stock Markets
Luncheon Date	Password	Days of Our Lives	Noon; Movie	As World Turns	12:30	Place; Movie		To Tell Truth	David Frost	Stock Markets
Luncheon Date	All My Children	Doctors	Movie	Many Splendored	1:00	Movie		Don St. Thomas	David Frost	Stock Markets
Family Court	Let's Make Deal	Another World	Movie	Guiding Light	1:30	Movie		Beat the Clock	David Frost	World Cooking
Gourmet	Newlywed Game	Bright Promise	Movie	Secret Storm	2:00	Movie		I Love Lucy	Secret Storm	
Dick Van Dyke	Dating Game	Somerset	Organic G'dening	Edge of Night	2:30	Mantrap		Addams Family	Many Splendored	
Take 30	General Hospital	Dinah's Place	Take 30	Gomer Pyle	3:00	Another World		Tenn. Tuxedo	It's Your Bet	
Edge of Night	One Life to Live	Virginia Graham	Edge of Night	Dick Van Dyke	3:30	Anything Game		Speed Racer	What's My Line?	
Paul Bernard	Love U.S. Style	Mike Douglas	Paul Bernard	Movie	4:00	Beat the Clock	Sesame Street	Flintstones	Cartoons	
Arctic Series	What's My Line?	Mike Douglas	Arctic Series	Movie	4:30	Flintstones	Sesame Street	Gentle Ben	Cartoons	
Video One	Petticoat Junction	Mike Douglas	Bewitched	Movie	5:00	Hockey	Electric Company	Gilligan's Island	Gilligan's Island	
Get Smart	News	News	Hogan's Heroes	Movie	5:30	Hockey	Mister Rogers	Get Smart	Perry Mason	Big Picture
Bob Switzer	News	News	News	News	6:00	Hockey	Masquerade	Wild Wild West	Perry Mason	Charismatic
Hourglass	News	News	News	News	6:30	Hockey	Book Beat	Wild Wild West	News	Adventure Quest
Hourglass	Blacks Special	Truth or Conseq.	Medical Centre	Medical Centre	7:00	Hockey	Science '71	Dream of Jeannie	Here's Lucy	Basketball
Singalong Jubilee	Blacks Special	Primus	Medical Centre	Medical Centre	7:30	News	Science '71	Dragnet	Virginian	Basketball
This Land	Bewitched	Adam-12	This Land	Movie	8:00	Movie	Julia Child	Perry Mason	Virginian	Basketball
Man at the Top	Eddie's Father	Mystery Movie	Man at the Top	Movie	8:30	Movie	This Week	Perry Mason	Virginian	Basketball
Man at the Top	Smith Family	Mystery Movie	Man at the Top	Movie	9:00	Movie	Dream Machine	China Special	Medical Centre	Scope
CBC Orchestra	Shirley's World	Mystery Movie	CBC Orchestra	Movie	9:30	Movie	Dream Machine	China Special	Medical Centre	Call of West
CBC Orchestra	Man and City	Night Gallery	CBC Orchestra	Mannix	10:00	Movie	Soul	China Special	The Saint	Project 13
Tommy Banks	Man and City	Night Gallery	Tommy Banks	Mannix	10:30	Sports Beat '71	Soul	News	The Saint	Project 13
News	News	News	News	News	11:00	News		News	Have Gun	Telebid
News; Movie	Dick Cavett	Johnny Carson	News	Movie	11:30	News		Merv Griffin	Merv Griffin	Telebid
Movie	Dick Cavett	Johnny Carson	Movie	Movie	12:00	Movie		Merv Griffin	Merv Griffin	
Movie	Dick Cavett	Johnny Carson	Movie	Movie	12:30	Movie		Merv Griffin	Merv Griffin	

Bruce Lowther

ALL SORTS: Brian's Song, the recent ABC movie about Gale Sayers and the late Brian Piccolo of the Chicago Bears, captured 48 per cent of the audience—the highest rating a made-for-TV movie has ever won. So ABC will release the film to theatres rather than rerun it on TV.

The week that Brian's Song did so well, it didn't win the ratings race. All in the Family continued to boom, taking 60 per cent of the audience for the second week in a row. Fantastic.

Followers of old-radio dramas will be pleased to learn the CBC has bought the syndicated TV drama series Norman Corwin Presents. The weekly elpsodes are mainly new stagings of dramas by Corwin and others in the golden days of old radio.

□

BUREAU OF USELESS INFORMATION: Tuesday's answer — **Birthday** specials included Louis Armstrong, born July 4, 1900; Colonist lensman Jim Ryan, born Christmas Day, and the Dionne quints, born May 26, 1934. You'll note I didn't give the Ryan birthyear; I'm afraid to ask.

Today's question is for baseball nuts and has to do with relatives, or is it relations? Give the first names of the two Dean brothers, the two Waner brothers, the two Perry brothers, the three Alou brothers and the three DiMaggio brothers? Nine out of 12 is passing. Answers Thursday.

"Now, mystery fans, this word about the mysterious ingredients in Mrs. Gilfapp's corn beef hash . . ."

Wednesday Highlights

NOTE: The Channel 12 program shuffle continues with new times of 7 p.m. for Here's Lucy, 9 p.m. for Medical Centre and 10 p.m. for The Saint.

C-4:30 p.m.—Premiere of a CBC series on the Canadian Arctic—2, 6.

C-5:00—NHL hockey, California at Montreal—8.

● C-7:00—Part four of the PBS Science 1971 report: morality—9.

7:00—Last game of a U.S. college basketball tournament—13.

C-8:30—Debut of the English series Man at the Top, with Kenneth Haigh as John Braine's Joe Lampton—2, 6.

● C-9:00—A Wolper special on China from 1850 to 1950—11.

C-9:30—The CBC begins an artistic series with a report on a 1970 summer tour of remote B.C. points by its Vancouver Chamber Orchestra—2, 6.

CABLE 10—7:00 p.m., Eskimo series; 7:30, Nature's Best; 8:00, Victoria Outdoorsman, sailing; 8:30, Project Travel; 9:00, a 90-minute special about the African game reserve Serengeti.

Wednesday Movies

9:00 a.m.—Big Jack (1949 Wallace Beery comedy). His last, but I still have to say it would be better entitled Big Jerk—4.

C-12:45 noon—Mr. Magoo, Man of Mystery (cartoons). For fans only—6, 8.

C-4:00 p.m.—Man Without a Star (passable 1955 psychological western), Kirk Douglas, Richard Boone. In answer to a question, passable means it will pass average standards; missable means it won't—7.

C-8:00—Batman (1966, good fun), Adam West, Burt Ward and villains Cesar Romero, Burgess Meredith and Frank Gorshin—7.

8:00—Foxes of Harrow (dreadful 1947 historical-passion poopout), Rex Harrison, Maureen O'Hara, Victor McLaglen. These customers are a real drag, and would Frank Yerby fans please not write—8.

C-11:30—Big Beat (boring 1958 rock rot), William Reynolds—7.

11:50—Remarkable Andrew (unremarkable 1942 fantasy), William Holden. The movies for the rest of the week aren't much, but then, you can't expect the stations to show their goodies while everyone's out getting hammered—2.

C-12:00 — Beau James (1957 Bob Hope as Jimmy Walker). Plus Paul Douglas, Alexis Smith and other losers, because Hope is one of many stars who can only be themselves—6, 8.

1:05 a.m.—Slander (so-so 1957 gossip-magazine drama), Van Johnson, Steve Cochran. Confidentially, it ain't much—12.

Wednesday Radio

8:00 p.m.—NHL hockey, Vancouver at Los Angeles—CKNW (980).

8:00—Concern is concerned about roomers—CBU (690).

8:00—L'Enfance du Christ by Berlioz, performed by the National Arts Centre Orchestra in Ottawa—CBU-FM (105.7).

●—Recommended; C—Color.

36 BUSINESS SERVICES AND DIRECTORY

Drywall

PACIFIC DRYWALL. FREE Estimates. 388-4850 or 383-7820.

Electrical Contractors

RESIDENTIAL REWIRING Electric heating, appliances installed. Hydro financing. BUCKLE ELECTRIC 479-3941 385-80..

McCOY ELECTRIC New and Older Homes Rewiring Expert—Electric Heating 386-0822 or 479-7561 Eves.

OLDER HOMES REWIRED — NO down payment. We finance through B.C. Hydro Plan. EDDY'S ELECTRIC — 385-7666

Fencing

CHAIN LINK FENCING —Free Estimates— SIMPSONS-SEARS 388-9111

CHAIN LINK FENCING D.D.P. ENTERPRISES—385-1512

PACIFIC FENCING, 592-4161 Screen block — Chain link — Wood

Furniture Refinishing

BEDROOM - DINING ROOM suites. Pianos like new. 383-5521, Alpha Finishers Ltd., Eves. 479-3640.

Gardening

DUTCH GARDENER. CLEANups, pruning, digging, free estimates. 384-5626.

Gutter Cleaning and Repairs

GUTTERING Use our 20-year guaranteed white aluminum guttering. SIMPSONS-SEARS 388-9111

CLEAN, REPAIR AND REPLACE gutters, roofing, down pipes, drain tile, wet basements. Phone anytime, 382-1101.

5" CONTINUOUS GUTTERS. Enamelled. B.C. Aluminum. 479-3232.

Landscaping

BARKER LANDSCAPING Rock work, patios, etc. Lawn specialists. Terms 382-8323.

SALEM GROWERS LTD. 652-2973 652-3318

Masonry

QUALIFIED EXPERTS ON ANY masonry. Brick blocks, chimneys, shingling, etc. Free estimates. No job too small. Low rates. 385-8674.

BRICK, STONE, WOOD WORK. General maintenance. Drafty doors repaired. 598-4762.

BENITO BROS. MASONRY AND stonework. 386-0049, 385-7886.

FIREPLACES, CHIMNEYS AND repairs. Ron Henson, 478-1557.

Painters and Decorators

ISLAND DECORATORS Painters Paperhangers Spray Painters Plaster Repairs Convenient Time Payments 383-9050 Eves. 382-1479

CLARK AND PATTISON PAINTING CONTRACTORS LTD. Brush or spray. Paperhangers. Texture and vinyl work. Will do all or part of any job. Paint store. BAPCO, GENERAL and PRATT AND LAMBERT paints, and rentals of all painters' equipment. Terms if desired. Phone 384-0443. 760 Bay St.

TED HILL-TOUT A complete decorating service, interior and exterior — spray or brush — papering — store — terms. For careful work at reasonable prices, please call 598-4012.

BROTHERS PAINTING AND DECORATING Free appraisals, color consultant. All types of painting. All types of repairs. Commercial, farm, residential. Lowest rates. Terms. Work guaranteed. 383-8112.

WIDOWS — PENSIONERS Apartments, motels, offices. Interior-exterior painting. Prompt service. Low rates. References. Free estimats. 592-3490.

WEBB AND SON 384-6827 — Paperhanging, painting. Quick, clean, reliable. First-class workmanship. 30 years' experience Victoria. Terms if desired.

CARL ANURIESSEN Dutch Painter and Paper Hanger Quality work for low prices. 1909 Duchess St. 592-4033

PAINTING AND DECORATING Reasonable rates. Satisfaction guaranteed. Terms. 382-7865. 479-2473.

G. P. THOMAS PAINTING AND Decorating. Free estimates. 477-9280.

EXTERIOR AND INTERIOR Special low prices. For clean job. Phone Douglas, 477-5207.

SCANDINAVIAN Painters and Decorators—382-0713

PAPER HANGING, PAINTING. Tommy Harker. 383-3474.

Plasterers

COLEMAN PLASTERING LTD. Quality work, keen prices. Free estimates for stuccoing your older house. Ph. 598-3433.

FRED BLANCHARD AND SONS Plaster, stucco, drywall Repairs, our speciality 656-3638 656-4556

STUCCO, DRYWALL AND imitation granite stone. Stan Olson, 383-0897 after 5 p.m.

STUCCOING, PLASTERING Alterations. Reasonable. 479-4779.

Plumbing and Heating

LEAKY TAPS, WATER LINES Repairs, Renovations, New Work Reasonable, easy terms "NO JOB TOO SMALL" Osborne Sales and Service Ltd. 386-7891

PLUMBING AND HEATING, REpairs, renovating new and old work. Free estimates. 383-0792 or 382-1159.

S and M PLUMBING New Work Alterations Repairs 479-1312 Reasonable 383-9513

S. H. BROWN, 382-2747 Repairs, Remodelling — New Work.

Professional Services

PROPERTY MANAGEMENT For experienced management of all classes of property CALL PROPERTY MANAGEMENT DEPT. MONTREAL TRUST 1057 Fort St. 386-2111

Roofing and Siding

SIMPSONS-SEARS ASPHALT SHINGLES Supplied — Installed Ask about our exclusive heavy duty 250-lb. Superlock, 15-year guarantee. SIMPSON-SEARS Roofing Materials 388-9111, Local 264.

PARKER JOHNSTON LTD. 1314 BROAD STREET 382-9181 "Roofing Victoria Since 1935"

Tailors

ALTERATIONS, REMODELLING, tailored to measure. See Harold Lunde at The Highlander Men's Wear, 755 Yates 383-5412.

BRITISH CUSTOM TAILORS Wishes Our Many Friends And Customers Season's Best 1311 Blanshard 383-2632

Tree Service

MT. VIEW TREE SERVICE Now is the time to PRUNE Excellent workmanship. Topping, limbing, dangerous trees removed. Free estimates. Insured. 479-3873.

HOUSTON TREE SERVICE Insured. Reasonable rates. Free estimates. 388-9515.

Upholstery

FURNITURE RE-UPHOLSTERY For samples and free estimates in your home call J. Worden or G. Hodgson, 382-5111. Standard Furniture, 737 Yates

36 BUSINESS SERVICES and DIRECTORY

Upholstery

DANISH UPHOLSTERY Estimates — Delivery — Pickups FREE Phone 652-1591 Anytime

PETE'S UPHOLSTERY — FREE estimates. 20% off materials during November. 383-8959.

Window Cleaners

RELIABLE CLEANING SERVICE Residential and commercial. 383-0122.

38 TRAVEL

CENTRAL CHARTER FLIGHT INFORMATION Year round continuous charters to Britain and most European countries. One-way flights to and from London, and relative return flights. Charter flights organized and arranged in detail for you, your group, club, church, union or company. FOUR SEASONS TRAVEL, a division of Pacific Rim Travel Ltd., 212 Central Building, 620 View Street, Victoria. Telephone: 384-7108.

CHARTER FLIGHT SEPCIALIST Do you want to save money on your '72 vacation? Would you like to fly to the U.K., Europe, Hawaii, Mexico? Do you know how inexpensive it can be? Or what dates the flights depart? If you do contact. BUDGET TRAVEL 641 JOHNSON ST. 477-8848 or 384-7121 Complete Travel Service At the Lowest Cost

— VICTORIA'S FIRST — CHARTER FLIGHT INFORMATION OFFICE CHARTER FLIGHT CONSULTANTS 323 Yarrow Bldg., Victoria 386-2485

CHARTER FLIGHT Information Centre Listings of all charter flights. One-way flights to and from Europe. Also relative flights from Europe to Vancouver return. Contact Vancouver 687-2321 or Suite 1105 - 736 Granville St. Van. 2, B.C.

PICADILLY TRAVEL SERVICE Charter flight information. Lowest fares to Europe and U.K. 760 Broughton 386-3014

KANDID KAMERA Passports, $1.98 383-9721

UNDER 26? LONDON, $308. Travelworld, 382-3121

39 PERSONALS

SINCERE PROFESSIONAL MAN (34) wide interests, wishes to meet slim, attractive, unencumbered Christian lady under 37, preferably on Vancouver Island. Object friendship, outings. Marriage if suitable. Must be sincere, warm-hearted, easy to get along with. Write, with address and phone number, Victoria Press Box 129.

ALCOHOLICS ANONYMOUS If you have a drinking problem and want to quit, phone 383-0415.

40 BUSINESS PERSONALS

HI POTTERS, WEAVERS, SPINners. Merry Christmas to you. Thanks for your partonage, hope to see you again in '72. Re-open January 4. Lessons, pottery, weaving, spinning, $10. Starting in January. Beautiful new stock. Gilmore Pottery—Island Handcraft House, Shelbourne and Kings. 385-8113.

HERBAL REMEDY TREATments available for all diseases. Contact your local herbalist, 819-A Broughton, back entrance or call 384-7642.

PRIVATE INDOOR POOL AND sauna available restricted basis. Queen Victoria Inn. Information and reservations, phone 386-2812.

HAVE YOUR PERSONAL HOROscope done. Confidential. Accurate. Call Rosheen, 383-0405.

TEA READINGS. TUESDAY-SATURDAY, 2 - 4:30 p.m. Guvnor's Pancake House, 712 Yates.

VICTORIA HYPNOSIS CENTRE Ltd., 8-819 Fort St., 388-9722.

42 EDUCATION

ACCOUNTING AND BUSINESS MANAGEMENT Thorough short-term course, may be completed without classroom work. Ideal for those seeking positions or promotion in bookkeeping, accounting or business management. I.C.S. Assn. Membership to grads. Free booklet, National College, 1707 Carnegie Crescent, Victoria. 383-1233.

TUTORING — PROFESSIONAL help by experienced teacher. French, Math, new and old method. 598-2331.

HIGH SCHOOL AT HOME. CANAda's Leading School. Free booklet, National College, 1707 Carnegie Cres. Victoria 383-1233.

EXPERT TUTORING IN MOST subjects for students at all stages. 386-7347.

60 FUEL

Wood

MIXED MILLWOOD 2½ cords $22 delivered. Phone between 9-5 p.m. 479-6452. Lowery and Young Trucking Ltd.

CORD BUSH WOOD, $18 A CORD (special for senior citizens). 383-9957 between 9 and 3:30. Evenings and weekends, 384-7437.

FIREPLACE WOOD, $2.50 trunkload. 479-4867.

63 TIMBER

WANTED TIMBER STANDING or felled. Top prices paid. Ideal Sawmill Co. Ltd. 385-0441

WANTED: TIMBER Houston Tree Service, 388-9515.

65 BUILDING SUPPLIES

CERAMIC TILE Victoria's largest selection of genuine mosaic tile; 46 varieties. Fabulous Italian floor and wall tile; 8 varieties. Tiles priced from 39c to $5.40 per square ft. Free estimates and design suggestions. Contact Mr. Suddards, 386-2812.

LUMBER SPECIALS Good buy on sheathing lumber, m. $49
2x4 Studs. Only, ea. 33c
2x4 6 ft. econ, ea. 18c
2x6 Cedar Decking, m. $150
SLEGG BROS. LUMBER LTD. 3955 Quadra St. 479-7151

65 BUILDING SUPPLIES

STEWART & HUDSON Building Supply Centre
Giant Clearance Sale starts Dec. 30 — 7:30 a.m. — See our display ad — Times Dec. 30 and Colonist, Dec. 31, 1971.
HOLIDAY STORE HOURS: Open Thursday, Dec. 30th and Friday Dec. 31st — 7:30 to 5:30 p.m. Closed Jan. 1, 1972. Open Jan. 3rd — 7:30 - 5:30.
STEWART & HUDSON Open Saturday — 7:30 - 5:30 CHARGES — BUDGETS — 386-3211 400 Gorge Rd. East

S. J. PEDEN LTD.
WALL PANELLING
4x8 cabin grade mahog. $2.89
4x8 colourtoned mahog. light $3.45
4x8 colourtoned mahog. dark $3.45
4x8 Walnut birch $5.75
4x8 Heritage elm $6.95
CEILING TILE — WHITE
12x12 and 16x16—64 sq. ft. carton $8.69
SHELVING
1x12 Spruce, lin. ft. .25
CABINET PLY SALE
4x8x¾ rotary mahog. L.C. $12.95
4x8x¾ sen. lumber core $21.25
Building a Camper or Trailer? Plans and all Materials in Stock at Reasonable Prices
8 TO 5 MON. THROUGH SAT.
S. J. PEDEN LTD. 2855 QUESNEL ST. 386-3464

why pay more?
yellow cedar for boat builders
4'x8' gyproc no. 1 white $2.35
4'x8' — ⅛ hardboard $1.49
4'x8' prefinished mahogany $2.79
glass cut while you wait
1"x6" s4s cedar lin.ft. .06
1x6 tongue and groove .07
2" - 3" - 4" roof and sun decking
1"x10" ranch panel 100 lin., $11.50
1½"x10" forest siding lin.ft. .15
everything for the home plumber
corrugated plastic panels 5 colors
26"x8'—$1.75 26"x10'— $2.25
portland cement no. 1 $1.85
concrete drainage tile .16
fast courteous delivery at
langford building supply and hardware open 7 days a week 940 goldstream ave. 478-1724

BUTLER BROTHERS "Ready-Mix" Concrete FREE ESTIMATES Six days a week Delivery BUTLER BROTHERS 2046 Keating Cross Road 652-1121

CUBBON ON COOK
CASH AND CARRY PLYWOOD — 4x8
D Rough / D Sanded
5/16 2.65 ¼ 3.15
⅜ 2.89 ⅜ 4.10
½ 3.99 ½ 5.19
⅝ 4.55 ⅝ 5.90
¾ 5.60 ¾ 6.85
4x8 Arborite from 14.95
Contact Cement Gal. 5.95
4x8 Gyproc — ⅜ 2.29
Totem Fire Logs (12) 1.00
Range Hoods, 2-speed 27.88
Floor Tile, 12x12 from 18½c
25 pcs. 2x4 — 8 approx. 6.95
Presto Logs .09
CUBBON LUMBER 1720 Cook Street 384-8181

BUILDING? See COLUMBIA READY-MIX LTD. for your Concrete, gravel and sand supplies. For Free Estimates Phone 478-1701 860 Attree Rd. Open Mon. Thru Sat. (6 Days)

LUMBER SALE—LUMBER SALE 2x4 — 2x6 — 2x8 —2x10 — 2x12 At prices you can afford from $48 per FBM and up. shiplap and Boards from $65 and up. This is all new lumber, come and see for yourself. Corner of Hillside and Bridge St. 385-0441 Free Estimates 7 a.m. to 6 p.m. IDEAL SAWMILLS CO. LTD. 2735 Bridge St. 385-0441

SABOT KIT $37
Compost boxes $7.30
12'x30' carport (attached), approx. $177.50
12'x20' garage (plus roofing) $253
Table tennis sets, complete $30
Picket fence, 50' $33
All-purpose garden shed, from $51
SAANICH LUMBER YARDS 3041 Douglas St. 385-2486 Night Phone 479-1423

SPECIAL DISCOUNTS LUMBER — PLYWOOD HOME BUILDING SUPPLY 220 ESQUIMALT RD. 382-2211 IMMEDIATE DELIVERY SERVICE TO ALL GULF ISLANDS POINTS.

ALUMINUM REPLACEMENT WINDOWS Screens, screen doors and patio doors, from factory to you. Completely installed by factory-trained men. Takes only one day to complete job. Free estimates with no obligations. SEAKREST INDUSTRIES 383-5205

Bay Concreteblock Co. Concrete Incinerators $9.60 3022 Jutland 382-9436

WANTED: OLD CLAY BRICKS, 100 or more. 479-7734.

65 BUILDING SUPPLIES

USED RED BRICKS, SAND AND GRAVEL. OK TRUCKING CO. LTD. 760 TOPAZ. 386-3414

4" CONCRETE DRAIN TILE, 18c. Daves Concrete, 670 Sumas 384-8744

70 MUSICAL INSTRUMENTS

END OF YEAR BARGAINS Thomas transistor organ with percussion and Leslie speaker. Was $1400 NOW $1195
Almost new piano, 46 inches high, $595
Almost new Wurlitzer electronic piano $595
REGINALD STONE 1517 Quadra 383-0239

YEAR-END CLEARANCE SALE (WHILE THEY LAST) SAVE
30%—Guitars
15%—Player piano rolls
Up to 50% used organs
10% (No trades)—Same as new floor model Wurlitzer organs that have been used as demonstrators
15%—Leslie tone cabinets
15%—Rhythm boxes and other items
Dec. 30 and 31 only
SCOTT PIANO AND ORGAN 612 Fort 384-4623

20% CLEARANCE SALE
EXAMPLES REG—NOW
Black Raven Drums $180—144
Yamaha 180 $129—$103
Suzuki Classical $29.95—$23.95
Rogers drums $986—$798
Premier drums $848—$676
Les Paul $610—$488
Fender twin amp $710—$568
TALISMAN MUSIC CENTRE 939 YATES 384-9222

VICTORIA SOUND CENTRE We trade, buy or sell. Records, tapes, musical instruments, stereo components, amplifiers. We will sell on consignment. 1315 Government Street. 385-4842.

SEASON'S GREETINGS FROM ALL THE STAFF B. PORTER MUSIC 1724 Douglas 382-9542

WE BUY USED PIANOS for Cash! Phone EATON'S Music Centre 382-7141

HALL-FAIRFIELD MUSIC CENTRE PRIVATE LESSONS ON MOST INSTRUMENTS 728 FORT ST. 385-8342

NELSON'S MUSIC CENTRE Sales - Service - Instruction 1320 Broad St. 385-5242

17 GOOD USED UPRIGHT PIanos including Heintzman, Steinway, Norheimer from $295 to $595. Cec King's Piano Service 477-3918

YAMAHA — THE FAVORITE OF the world's leading musicians. YAMAHA MUSIC CENTRE 384-9131 707 Fort

ORGANS OF DISTINCTION KIMBALL AND GULBRANSEN PARAGON MUSIC CENTRE 2506 DOUGLAS 385-5275

MUSIC AT ITS BEST Rent to own (pianos—organs) Gleeson Music, 707 Fort, 388-9632.

BOOSEY HAWKES SILVER plated closed G-sharp flute, $110, 592-2540.

PIANO TUNING AND TECHnician and expert repair service. H. Williams, 385-2524 or 385-3119.

SOUND SOURCE MUSIC New Sunn Amplifiers now in stock. 2250 Oak Bay at Monterey

ARMSTRONG FLUTE, NEW, $340; wanted price $200. 479-4387.

COMPLETE SET OF DRUMS. 479-4387.

SMALL COTTAGE PIANO, BACH Heintzman, $650. 478-4769.

PIANO TUNER—TECHNICIAN NORMAN DUCKWORTH 383-3083

1959 LES PAUL Phone 385-2250

71 MUSIC TEACHERS

FOR FINEST PERSONNAL INstruction by world-wide TV and recording star, and multi-instrumentalist, register now for most instruments. Classical or popular, your home or studio's. GERRY McHALE Olympic Music Service 478-6723 or 478-1463 Regret only limited vacancies available

HALL-FAIRFIELD MUSIC CENTRE LTD. Sales — Service — Instruction 728 FORT ST. 385-8342

77 MOTORCYCLES

SUZUKI 1972 750 Here Now Largest Stock Ever Best selection of new 1972 models on the Island.

SPECIAL WINTER DISCOUNTS FREDERICK MOTORS "THE FRIENDLY MEN" 616 Queens 383-0823

HAVE A GOOD HOLIDAY PEARSON "World of Pleasure"

CASH—Immediate—CASH P—E—A—R—S—O—N Needs your motorcycle 100 c.c. to 750 c.c. All makes and models P—E—A—R—S—O—N "World of Pleasure" MOTORCYCLE DIVISION 3388 Douglas, 382-2222

SEASON'S GREETINGS and BEST WISHES TO ALL our customers in 1972 BROOKLAND'S MOTORCYCLES 937 Fort 383-5926

C. I. RINGER 10-SPEEDS 23" Frame IN STOCK NOW! ONLY $79.95 VIC LAWNMOWER HOSPITAL 834 Johnson 386-8339

60-C.C. YAMAHA MINI BIKE, ALmost new, $285 or near offer. 384-6519 or 652-2296.

77 MOTORCYCLES

TO ALL OUR FRIENDS AND CUSTOMERS WE WISH THE MERRIEST OF CHRISTMAS and THE HAPPIEST OF NEW YEARS from the staff at MULLINS MARINE 925 Yates 382-1928

GORDON'S SPORTING GOODS HAPPY NEW YEAR 1030 Hillside 382-5815

WANTED Wrecked motorcycles, all sizes, all makes. Ken, 386-8424 or 478-1182.

AJS, DUCATI, NORTON, SUZUKI Frederick Motors Ltd.

NEAR NEW, VESPA MOTOR scooter, $149. Evenings, 479-4827.

78 BICYCLES

10-SPEEDS
ELIMINATOR— $79.95 $10 dn. $4 mo.
PIONEER— $89.95 $10 dn. $5 mo.
MONSHEE DE LUXE— $99.95 $10 dn. $5 mo.
B.R.C. DE LUXE— $99.95 $10 dn. $5 mo.
"HANDMADE FRENCH GITANE"
APACHE — $125 $15 dn. $6 mo.
DE LUXE — $135 $15 dn. $6 mo.
—1 YEAR WARRANTY on all units.
—All payments up to 2 years.
Vancouver Island's largest 10-speed selection (over 500 in stock).
MULLINS MARINE SALES LTD. 925 Yates St. 382-1928

ONLY $10 DOWN 10-speed bicycles from $79.95. Fast-back coasters, $49.95 up. Lighing sets, $4.70 up. Many other accessories for gift ideas. Now in our 12th year. Mac's, 1508 Cook (at Pandora), 384-8670 anytime.

SEASON'S GREETINGS! from All the Staff at ROBINSON'S

ROYAL OAK SPORTING GOODS MERRY CHRISTMAS AND A HAPPY NEW YEAR Royal Oak Shopping Centre

RUSS HAY BICYCLE SHOP SALES — SERVICE — REPAIRS 2542 Government 384-4722

CARLTON FOR SALE, $95 OR best offer. 388-5068.

80 BOATS AND MARINE

The Shop and Management of Van Isle Marina Ltd. Wish You a Merry Christmas and a Happy New Year Tsehum Harbor, Sidney, B.C. 656-1138

BOSUN'S CHARTERS LIMITED Just arrived from Sweden, the Albin twin diesel and gas engines. These reliable and economical units may be seen in our store and working in our charter boats at Clark Bros. Marina. Ideal for sail boats and smaller cruisers. Box 2001 SIDNEY, B.C. 656-3421

HAVE A GOOD HOLIDAY PEARSON "World of Pleasure"

K AND C THERMOGLASS EVINRUDE — OMC VOLVO — PENTA EZ LOADER ALL BAY MARINA Sidney, B.C. 656-3167 SALES — PARTS — SERVICE

WANTED — BOATS — MOTORS Cash or consignment 5 per cent All sizes, styles needed P—E—A—R—S—O—N "World of Pleasure" 3388 Douglas, 382-2222

THE MANAGEMENT AND staff wish you happy and safe sailing in the New Year from the bottom of our heart at the bottom of Yates. (SHIP CHANDLERS (McQUADES)

FIBREGLASS MATERIALS Resin $6.95 Gallon Cloth — Acetone, matting PELAGIC PACIFIC IND. LTD. 4 Huron St. 386-1811

JENKINS MARINE Boat building, repairs, renovations, etc. in wood and f-glass boats. Boat hauling, bonded and licensed. 479-2244 477-1127

1958 CHEVROLET 283 ENGINE, complete with alternator, fresh and salt water pump and 1.5:1 Velvet Drive, $500. Can be seen operating. Phone 382-5441 business hours.

HARBOUR MACHINE LTD. We are back in the propeller repair business. See us for quick, efficient repairs. 383-6555 31 Erie St.

16½' RUNABOUT, WINDSHIELD, steering, 25 H.P. Johnson, electric start. Dual tanks, 700 lb. tilt boom Mastercraft trailer. 385-3735.

STAINLESS STEEL TUBING FOR pulpits and bow rails. PRODESTO MARINE, 546 Brookleigh Rd., 658-5271.

12' SPORT PAL CANOE (USED once); 8' Clinker-built dinghy; 35 h.p. Evinrude plus controls. 478-4013.

BRITISH SEAGULL OUTBOARDS SALES — PARTS — SERVICE VIC LAWNMOWER HOSPITAL 834 Johnson 386-8339

AL'S BOAT AND CAR UPHOLSTERY 10612 McDonald Park Rd. 656-3568

SMITH BROS. FOUNDRY AND MACHINE WORKS LTD. 632 Pembroke St. 384-1625

CANOE COVE MARINA Yacht Brokerage Sidney, B.C. 656-3915

80 BOATS AND MARINE

M M M M M M M M M M
MERCURY MARINE
FIBERFORM BOATS 14' to 24'
14' FIBERFORM, mechanical steering, complete top, foam flotation, '68 MERC 50 H.P. EL., controls. HOLSCLAW TRAILER $1995
16' FIBERFORM, mechanical steering, foam flotation, complete top, '72 MERC. 50 H.P. ML, controls. de luxe CALKINS trailer $2895
VICTORIA'S LARGEST DISPLAY OF MERC OUTBOARDS 4 H.P. TO 140 H.P.
MERCURY MARINE SALES and SERVICE Cloverdale and Oak 385-1457
M M M M M M M M M M

MERRY CHRISTMAS AND A HAPPY NEW YEAR FROM OAK BAY MARINE SALES AND SERVICE THERMOGLASS—STARCRAFT COLUMBIA—BRITISH YACHTS BROKERAGE EVINRUDE—OMC VOLVO—PENTA 598-3393

TO ALL OUR FRIENDS AND CUSTOMERS WE WISH THE MERRIEST OF CHRISTMAS and THE HAPPIEST OF NEW YEARS from the staff at MULLINS MARINE 925 Yates 382-1928

COAST POWER Wishes You a HAPPY NEW YEAR SALES and SERVICE for: Johnson Outboards, OMC, Volvo-Penta, and Mercruiser Stern Drives. Hourston Glascraft K and C Thermoglass COAST POWER MACHINES (1961) LTD. 382-8291 2520 Gov't. (Near Bay St.)

SEASON'S GREETINGS TO ALL Open for Business Every day except December 24, 25, 26 24-hour Phone Service For Your Convenience Executive Yachts NATIONAL PROPERTIES LTD. Marine Division 2270 Harbour Road Sidney, B.C. 656-1212 or 383-1233 (24 hr.)

SPENCER 31 FIBREGLASS SLOOP Now on display. Completed to any stage of construction. PHILBROOK'S SHIPYARDS LTD. 2324 Harbour Rd., Sidney 656-1157

PETE'S TENT AND AWNING, boat covers and upholstery. Call 383-8959.

BOSUN'S LOCKER Closed for staff holidays opening Jan. 3rd.

5-H.P. OUTBOARD, $75, GOOD condition. 383-6266.

WANTED: OUTBOARDS, ANY condition. Cash. Darryl, 386-8424.

92 SPORTING GOODS

CAPITAL'S SKI CENTRE —Salomon and Emery bindings —Swallow glass and kood skis —Men's and Ladies' Nordica boots —Children's ski sets and boots —Toques, mitts, waxes, poles, goggles CAPITAL IRON AND METALS LTD. 1832 Store St. 385-9703

SEASON'S GREETINGS To all our sportsman friends from the management and staff at ROBINSON'S 1307 Broad 385-3429

SKIN DIVERS GIFT SUGGEStions. Divers knives, depth gauges, Rocket fins, goody bags, suit bags, spear guns, underwater lights, underwater camera cases for instamatic cameras. Large stock. Scuba Shop 832 Fisgard.

ROYAL OAK SPORTING GOODS. Toboggans, Toboggans, Toboggans, $6.95 up, wood and aluminum. Hockey sticks 10% off. Skate sharpening 50c. Royal Oak Shopping Centre.

COMPLETE SCUBA OUTFIT, INcluding new tank and regulator, all gear in excellent condition. 477-6708.

ROYAL OAK SPORTING GOODS MERRY CHRISTMAS AND A HAPPY NEW YEAR Royal Oak Shopping Centre

RAY'S SPORTS CENTRE SEASON'S GREETINGS 1692 Douglas 385-6312

SKIS WANTED Size 5'3" — 5'9", good condition. 477-5645.

SKIIS HEAD STANDARD, GOOD condition. Best offer. 385-2695.

SKIS, BOOTS, POLES, NEVER used. 384-5169. 5-7 p.m.

96 CAMERAS, SUPPLIES AND PHOTO FINISHING

HILTON PHOTO SUPPLIES LTD. Trans-Canada Highway Chemainus Vancouver Island's Finest Photo Supply Centre Drawer 750 Ph. 246-3311

96 CAMERAS, SUPPLIES and PHOTO FINISHING

TELESCOPES! MICROSCOPES! ACCESSORIES! ELECTRIC EYE is VICTORIA'S Microscope and Telescope Headquarters Units in all price ranges. SHOP AND COMPARE SELECTION SERVICE PRICES ELECTRIC EYE 1006 BROAD ST. 386-0333

SIMPSONS-SEARS Feature of the Week The DREAM Machines by CANON CAMERA See the Canonet QL 2.8 — and QL 1.9 with the CAREFREE FLASH system 388-9111, local 203

HAVE FUN — KEEP HOLIDAY MEMORIES IN PICTURES — —and remember, when the holidays are over, Victoria Photo Supply offers ONE-DAY PROCESSING ON COLOR NEGATIVE FILM Bring your film to VPS — complete processing, with BIG jumbo prints 12-exposure roll only $2.99 20-exposure roll just $4.49. Same speedy service at both stores— Hillside Shopping Centre — 383-8831 1015 Douglas Street — 385-3458

CASH PAID FOR USED CAMeras, accessories, darkroom supplies. — TRY US — ELECTRIC EYE 1006 Broad 386-0333

97 FURNITURE

KEN KENYON ART JOHNSTON JIM SNARE AND STAFF Wish their many customers and friends THE SEASON'S BEST Continental Home Supply 851 Johnson 386-2450

KILSHAW'S AUCTIONEERS Buy — Sell — Appraise 1115 Fort 384-6441

LUNDS AUCTIONEERS WE BUY AND APPRAISE 926 FORT 386-3308

PAY CASH AND SAVE See Our Ad Under Miscellaneous PANDORA FURNITURE LTD. NEW AND USED FURNITURE 1050 PANDORA AVE. 383-6319

SEE OUR LARGE SELECTION of 3-room groups, bedroom, living room and kitchen from $399. Macdonald Furniture Mart, Pandora and Broad, 383-1171.

NEARLY NEW, SOLID BIRCH white provincial 4-piece bedroom suite, triple dresser with mirror, cost over $600, sacrifice, $350 385-0071.

FURNITURE — CARPETS Cleaned in your home For free estimates call 382-5532 Ambassador Home Service

LIVING ROOM FURNITURE, writing desk, sofa and chair. 383-6051.

HUB FURNITURE Buy and sell-good used furniture. 715 Johnson 384-6425

SAMPLE LOVE SEATS WITH skirts, $45. Distributor's residence, 478-1262 anytime.

WE BUY YOUR FURNITURE, household goods, pictures, tools, etc. Best cash prices. 386-0462.

FOR SALE, COMBINATION OF single bed with 3 drawers, phone after 6 p.m., 383-5226.

98 TV, STEREO, RADIO SALES AND SERVICE

RENT OR RENT TO OWN Rent a 1971 color or black and white TV, Zenith or Electrohome. Lowest prices in town. CITY CENTRE TV 3970 Shelbourne University Heights Mall 477-6971 658-8385

TV RENTALS FROM $7.00 PER MONTH A reliable rental service MAIS FURNITURE 1821 Cook St. 385-2435

CLEARANCE ON 25" AND 26" console TVs from $550 up. National advertised lines. Terms available. CONTINENTAL HOME SUPPLY 851 Johnson St. 386-2450

YEAR-END CLEARANCE SALE of 26" color TV's starting Dec. 27, 1971. ATLAS STEREO and TV 763 Fort 385-2712

SALES—SERVICE—TV RENTALS AUTHORIZED PHILIPS DEALER ELECTRON 100 W. BURNSIDE RD. 383-5432

GREGG'S TELEVISION AND RADIO SERVICE — 656-5487 Guaranteed repairs. Govt. Certified Technican

23" BLACK AND WHITE TELEvision, new condition. 477-3458.

98 TV, STEREO, RADIO SALES AND SERVICE

BURGLARY RETURNED merchandise to clear at fantastically reduced prices. Some damaged goods at unbelievable prices. Shop early for best selection. EXAMPLE! 1 only R.C.A. compact component stereo system. Features AM-FM stereo tuner amplifier, 5 FM stations, can be push button tuned, rocker switches include power AFC FM muting, loudness contour, scratch filter, mono stereo made, speakers, headphone function switch, phono and tape jacks, front panel headphone jack, professional Dual 1214 record changer with a static 231 Diamond low mass ceramic cartridge, complete with 2 air suspension speaker enclosures. Speakers slightly damaged, 60 watt output. REG. $499.00 NOW $388.88 QUADRA SERVICENTRE 3514 QUADRA 385-6422

RENT TO OWN As Low as $20 Monthly Colour TV—Your choice ZENITH FLEETWOOD PHILCO HITACHI from MAIS FURNITURE Immediate Delivery CALL NOW, 385-2435 1821 Cook St.

THE FAMILY XMAS GIFT Many good used 3-way TV-radio stereo combinations at various prices. Kent's Ltd., 742 Fort, 383-7104.

98 TV, STEREO, RADIO SALES AND SERVICE

NOW OPEN Sales and Service VICTORIA'S QUALITY STEREO HEADQUARTERS SPECIAL WHILE THEY LAST LIMITED OFFER M91 E Shure Magnetic Cartridge, $24.95 The Quad 303 and 33 in stock CAV ELECTRONICS LTD. Under the fabulous 700 block 758 Yates 388-6564 BEHIND FOSTER FURS

DOWNTOWN HEADQUARTERS FOR AMPEX ELECTROHOME HITACHI RCA ZENITH SALES—SERVICE—RENTALS KENT'S LTD. 742 FORT 383-7104, 383-3513

EXCELLENT CANADA-MADE studiotone X-180 amp. AM-FM with many features, plus Sony earphones, 2 Marsland speakers. Value $425. Will sell for $250. 592-3767.

99 GROCERIES, MEAT AND PRODUCE

APPLES, APPLES, APPLES Tons of apples and pure apple juice at Saanich Orchards, off Stelly's X Road. Phone 652-2009.

WESTERN MEATS "Freezer Meat Specialists" 3553 Happy Valley Road 478-1621 Eves. 478-2820

ALBERTA MEAT MARKET Beef sides, limited amount 65c lb. 1811 COOK ST. 383-3012

99 GROCERIES, MEA.. and PRODUCE

A Happy and Prosperou.. New Year to All from the Management and Staff
VICTORIA MEAT MARKET 625 Johnson St. 383-..
"THE ISLAND'S LARG.. MEAT SUPPLY HOUS..
YEAR-END SPECIAL.. BROAD BREASTED READY TURKEYS (7-22 L.. "B" GRADE (WHILE LAST) .. FULLY COOKED HAM (.. OR SHANK PORTION) .. No. 1 LEAN SLICED BACON .. SMOKED COTTAGE R.. (WHILE THEY LAST) ..
Canada Government Inspected "Super-Righ.. Alberta Grain-Fed Be.. SIRLOIN TIP OR BONELESS ROAST $1.. CROSS RIB ROAST .. BLADE ROAST (RANCH ST.. LEAN BRAISING RIBS .. T-BONE STEAK $1..
Thursday, Friday Onl.. GROUND BEEF ..
Freezer Supplies Young Alberta Grain F.. PORK SIDES .. BEEF SIDES .. HIND QUARTERS ..
All Prices Include Cutting, Wrapping and Freezi..
We Reserve the Right.. Limit Quantities
PRICES EFFECTIV.. WED., THURS., FRI.
Congratulations to David Smith, Nootka, .. last week's winner .. 25-lb. Freezer Pack.

THE WAREHOUSE WHOLE.. Food Distributors, 47 Songhe.. First turn left — 100 fee.. Johnson St. Bridge, and Oa.. 3475 Quadra. Prices eff.. Tues., Wed., Thurs., Fri. O.. the public daily, 9 a.m. to .. Open Fri. 'til 7 p.m. We r.. the right to limit quantities. Beef Steak, Canada Choice, lb. 59c; Boneless Boston Butt Roast, lb. 59c; Fresh, lean Chops, lb. 67c; Wieners, skinless, cryovac, 1-lb. pkg. No. 1 Golden Ripe Bananas, $1.00; Cooking Onions, No. 1 .. ty, 3 lbs. 25c; Scott Ca.. Toilet Tissue, 4 rolls 39c; .. rine, Mom's, 3 lbs. 59c; Oranges, while they last, $1.98; York Fancy, Pure .. Juice, 3 48-oz. tins $1.00.

THE B. WILSON CO. LT.. MEAT DEPARTMENT VARIETY MEAT PACK.. 25 lb. $21.95 50 lb. $35.95 100 lb. $69.50
TOP RED BRAND BEE.. Cut and wrapped — Sides 71..
FREE LOCKERS AVAILAB.. Budget Terms, 100% guaran..
Open Monday-Friday, 9-.. 536 HERALD ST. ..

HARVEY'S MEATS 2709 Quadra .. Home Cured Hams Fresh Pork Picnics (ideal for roasting) Standard Sides of Beef Sides of Pork

SHOP AT "THE WAREH.. Wholesale Food Distributo.. Songhees Rd., first turn left .. ft. past the Johnson St .. Open daily, 9 to 9; Sat. 'til ..

FIRBANK FARM 1180 ROYAL OAK Fresh Vegetables and Eg.. Open Daily 9 a.m. - 5:30 ..

WILLIAMS QUALITY ME.. European Party Sausage 49.. 795 Fort St. ..

KING APPLES, 30 LBS., .. 6447 West Saanich Rd., 652-2..

100 MISCELLANEOU.. FOR SALE

4x8 POOL TABLE PLUS A.. sories, $135. Hoover washe.. dryer, $60. 23" Emerson TV, $50. Lady's bicycle $.. like new. 386-7415.

JOHN DEERE SNOWTHRO.. John Deere 8 h.p. tractor.. snow plows, chain saws, VIC JEEP, Hillside at Rock Ba..

DON'T JUST DO AS WE S.. do as we do! Think "Plasti.. 1972! Industrial Plastics Lt.. Douglas.

GOOD PRE-RECORDED .. setts, very inexpensive, .. 382-3368.

CHILD'S TOBOGGAN, INF.. Plastic changing cabinet drawers, Jolly Jumper. 479-3..

GREEN SHAG CARPET .. shaded dark and light gre.. cellent value $150. 652-3014.

VIKING AUTOMATIC WA.. good condition, $65. 984 .. Langford.

COMPLETE HOUSEHOLD .. nishing and miscellaneous for sale. 592-9634.

BRIDGE TABLE, 4 FO.. chairs, 1847 cutlery, handm.. bieclofhs, floor radio, TV. 59..

THE ROCKHOUND SHO.. All rock-hobby items and .. stone jewelry. 850 Tolmie, 38..

Winnin..

By HOWAR..

"Confound it, Holmes, that ne.. member, Moriarty, i.. too clever by half. Th.. fellow should neve.. have been allowed t.. join the club.

"Yesterday I wa.. at four hearts an.. Moriarty led the A-K-.. of diamonds. I ruffe.. and deduced that, a.. Moriarty had passe.. throughout and ha.. shown up with nin.. points in diamond.. East was likely to hol.. the vital king of heart.. as well as the ace .. spades.

"To make the co.. tract, I had to ente.. dummy in spades .. order to take the hea.. East would surely du.. five and finesse the .. ace. I would then ent.. of spades.

"To my intense .. spades, Moriarty pla.. impossible to gain ent.. tually had to lose a .. Dashed sharp defence..

"My dear Watson .. cerning Professor Mo.. dangerous men in Lo.. that he would permit .. dummy in spades.

"After ruffing th.. play the queen of spa.. then proceed to take .. your second spade a..

"East wins with t.. club to exit with. Wh.. and take the trump .. son."

(A Be'l-A..

Bruce Lowther

...Brian's Song, the recent ABC movie ...rs and the late Brian Piccolo of the ...ptured 48 per cent of the audience—the ...made-for-TV movie has ever won. So ...the film to theatres rather than rerun it

...t Brian's Song did so well, it didn't win ...All in the Family continued to boom, ...t of the audience for the second week in

...old-radio dramas will be pleased to learn ...ght the syndicated TV drama series Nor-...sents. The weekly eipsodes are mainly ...ramas by Corwin and others in the gold-...dio.

...U OF ...FORMA- ...'s an- ...ay spe- ...Louis ...July 4, ...lensman ...Christ- ...d the ...rn May ...note I ...Ryan ...fraid to

...stion is ...ts and ...elatives, ...s? Give ...of the ...ers, the ...ners, the ...ers, the ...ers and ...DiMaggio ...out of 12 ...swers

"Now, mystery fans, this word about the mysterious ingredients in Mrs. Gilfapp's corn beef hash . . ."

...esday Highlights

Channel 12 program shuffle continues ...f 7 p.m. for Here's Lucy, 9 p.m. for Med-...0 p.m. for The Saint.

...-Premiere of a CBC series on the Canadi-

...hockey, California at Montreal—8.

...Part four of the PBS Science 1971 report:

...game of a U.S. college basketball tour-

...t of the English series Man at the Top, ...igh as John Braine's Joe Lampton—2, 6. ...A Wolper special on China from 1850 to

...CBC begins an artistic series with a ...summer tour of remote B.C. points by its ...ber Orchestra—2, 6.

...7:00 p.m., Eskimo series; 7:30, Nature's ...oria Outdoorsman, sailing; 8:30, Project ...90-minute special about the African game ...ti.

...lnesday Movies

Big Jack (1949 Wallace Beery comedy). ...till have to say it would be better entitled

...n—Mr. Magoo, Man of Mystery (car-...s only—6, 8.

...—Man Without a Star (passable 1955 psy-...ern), Kirk Douglas, Richard Boone. In an-...tion, passable means it will pass average ...able means it won't—7.

...man (1966, good fun), Adam West, Burt ...ins Cesar Romero, Burgess Meredith and ...—7.

...of Harrow (dreadful 1947 historical-pas-...Rex Harrison, Maureen O'Hara, Victor ...se customers are a real drag, and would ...ans please not write—8.

...g Beat (boring 1958 rock rot), William

...arkable Andrew (unremarkable 1942 fan-...Holden. The movies for the rest of the ...ch, but then, you can't expect the stations ...goodies while everyone's out getting ham-

...Beau James (1957 Bob Hope as Jimmy ...Paul Douglas, Alexis Smith and other ...Hope is one of many stars who can only ...—6, 8.

...—Slander (so-so 1957 gossip-magazine ...Johnson, Steve Cochran. Confidentially, it

...dnesday Radio

...NHL hockey, Vancouver at Los Angeles

...ern is concerned about roomers—CBU

...fance du Christ by Berlioz, performed by ...rts Centre Orchestra in Ottawa—CBU-FM

...mmended; C—Color.

...EO, RADIO ...SERVICE

...RETURNED ...clear at fantas-...ices. Some dam-...believable prices. ...st selection. ...APLE! ...mpact component ...Features AM-FM ...lifier, 5 FM sta-...sh button tuned, ...include power ...loudness contour, ...ono stereo made, ...adphone function ...tape jacks, front ...jack, professional ...changer with a ...nd low mass ca-...complete with 2 ...eaker enclosures, ...damaged, 60 watt

$499.00 $388.88

...ERVICENTRE 385-6422

...TO OWN ...$20 Monthly ...Your choice

...OOD ...CHI ...FURNITURE ...e Delivery ...W, 385-2435 ...ook St.

...Y XMAS GIFT ...d 3-way, TV-radio ...tions at various ...Ltd., 742 Fort,

98 TV, STEREO, RADIO SALES AND SERVICE

NOW OPEN
Sales and Service
VICTORIA'S QUALITY STEREO HEADQUARTERS

SPECIAL
WHILE THEY LAST
LIMITED OFFER
M91 E Shure Magnetic Cartridge, $24.95

The Quad 303 and 33 in stock

CAV ELECTRONICS LTD.
Under the fabulous 700 block
758 Yates 388-6564
BEHIND FOSTER FURS

DOWNTOWN HEADQUARTERS FOR
AMPEX
ELECTROHOME
HITACHI
RCA
ZENITH
SALES—SERVICE—RENTALS
KENT'S LTD.
742 FORT 383-7104, 383-3513

EXCELLENT CANADA-MADE studiotone X-180 amp. AM-FM with many features, plus Sony earphones, 2 Marsland speakers. Value $425. Will sell for $250. 592-3767.

99 GROCERIES, MEAT AND PRODUCE

APPLES, APPLES, APPLES
Tons of apples and pure apple juice at Saanich Orchards, off Stelly's X Road. Phone 652-2009.

WESTERN MEATS
"Freezer Meat Specialists"
3553 Happy Valley Road
478-1621 Eves. 478-2820

ALBERTA MEAT MARKET
Beef sides, limited amount 65c lb.
1811 COOK ST. 383-3012

99 GROCERIES, MEAT and PRODUCE

A Happy and Prosperous New Year to All from the Management and Staff of

VICTORIA MEAT MARKET
625 Johnson St. 383-9234

"THE ISLAND'S LARGEST MEAT SUPPLY HOUSE"

YEAR-END SPECIALS
BROAD BREASTED OVEN READY TURKEYS (7-22 LB. — "B" GRADE (WHILE THEY LAST) 35c lb.
FULLY COOKED HAM (BUTT OR SHANK PORTION) 47c lb.
No. 1 LEAN SLICED SIDE BACON 45c lb.
SMOKED COTTAGE ROLLS (WHILE THEY LAST) 59c lb.

Canada Government Inspected "Super-Right" Alberta Grain-Fed Beef
SIRLOIN TIP OR BONELESS HIP ROAST $1.15 lb.
CROSS RIB ROAST 79c lb.
BLADE ROAST (RANCH STYLE) 63c lb.
LEAN BRAISING RIBS 39c lb.
T-BONE STEAK $1.15 lb.

Thursday, Friday Only
GROUND BEEF 53c lb.

Freezer Supplies
Young Alberta Grain Fed
PORK SIDES 41c lb.
BEEF SIDES 59c lb.
HIND QUARTERS 69c lb.

All Prices Include Cutting, Wrapping and Freezing

We Reserve the Right to Limit Quantities

PRICES EFFECTIVE
WED., THURS., FRI.

Congratulations to Mr. David Smith, Nootka, B.C., last week's winner of a 25-lb. Freezer Pack.

THE WAREHOUSE WHOLESALE Food Distributors, 47 Songhees Rd. First turn left — 100 feet past Johnson St. Bridge, and Oakcrest, 3475 Quadra. Prices effective Tues., Wed., Thurs., Fri. Open to the public daily, 9 a.m. to 9 p.m. Open Fri. 'til 7 p.m. We reserve the right to limit quantities. Chuck Beef Steak, Canada Choice, Lean, lb. 59c; Boneless Boston Butt Pork Roast, lb. 59c; Fresh, lean Pork Chops, lb. 67c; Wieners, No. 1 skinless, cryovac, 1-lb. pkg. 47c; No. 1 Golden Ripe Bananas, 12 lbs. $1.00; Cooking Onions, No. 1 Quality, 3 lbs. 25c; Scott Cashmere Toilet Tissue, 4 rolls 39c; Margarine, Mom's, 3 lbs. 59c; Jap Oranges, while they last, Box $1.98; York Fancy, Pure Apple Juice, 3 48-oz. tins $1.00.

THE B. WILSON CO. LTD.
MEAT DEPARTMENT
VARIETY MEAT PACKS
25 lb. $21.95
50 lb. $35.95
100 lb. $69.50
TOP RED BRAND BEEF
Cut and wrapped — Sides 71c lb.
FREE LOCKERS AVAILABLE
Budget Terms, 100% guaranteed
Open Monday-Friday, 9-5
536 HERALD ST. 382-3444

HARVEY'S MEATS
2709 Quadra 383-2031
Home Cured Hams 59c lb.
Fresh Pork Picnics (ideal for roasting) 39c lb.
Standard Sides of Beef 73c lb.
Sides of Pork 45c lb.

SHOP AT "THE WAREHOUSE" Wholesale Food Distributors, 47 Songhees Rd., first turn left — 100 ft. past the Johnson St. Bridge. Open daily, 9 to 9; Sat. til 6 p.m.

FIRBANK FARM
1180 ROYAL OAK
Fresh Vegetables and Eggs
Open Daily 9 a.m. - 5:30 p.m.

WILLIAMS QUALITY MEATS
European Party Sausage 49c lb.
795 Fort St. 384-1613

KING APPLES, 30 LBS., $2.50. 6447 West Saanich Rd., 652-2863.

100 MISCELLANEOUS FOR SALE

4x8 POOL TABLE PLUS ACCESSORIES, $135. Hoover washer spin dryer, $60. 23" Emerson console TV, $50. Lady's bicycle $30. All like new. 386-7415.

JOHN DEERE SNOWTHROWERS John Deere 8 h.p. tractors, with snow plows, chain saws. VICTORIA JEEP, Hillside at Rock Bay.

DON'T JUST DO AS WE SAY — do as we do! Think "Plastics" for 1972! Industrial Plastics Ltd., 2105 Douglas.

GOOD PRE-RECORDED CASSETTE, very inexpensive, $3 off. 382-3368.

CHILD'S TOBOGGAN, INFANT'S Plastic changing cabinet with drawers, Jolly Jumper. 479-3131.

GREEN SHAG CARPET 9X12, shaded dark and light green, excellent value $150. 652-3014.

VIKING AUTOMATIC WASHER, good condition, $65. 984 Bray, Langford.

COMPLETE HOUSEHOLD FURNISHING and miscellaneous items for sale. 592-9634.

BRIDGE TABLE, 4 FOLDING chairs, 1847 cutlery, handmade tablecloths, floor radio, TV. 598-2676.

THE ROCKHOUND SHOP
All rock-hobby items and genuine stone jewelry. 850 Tolmie, 388-5341.

100 MISCELLANEOUS FOR SALE

UNDER THE YELLOW SIGN
CLEARANCE SALE
NEW SELECTION

Colonial 2-pc. daveno suites, Herculan covers	$189.95
2-pc. chester. suites, nylon covers, from	$159.95
3-pc. bed. suites, from	$115.95
Cogswell rockers, from	$ 54.95
Vynal swivel rockers	$ 69.95
Walnut coffee tables, From	$ 9.95
Walnut step tables, From	$ 9.95
Solid maple coffee table	$ 49.95
Solid maple step table	$ 49.95
Spanish coffee table, 60" long	$ 49.95
Spanish coffee table, 48" long	$ 39.95
Spanish end table	$ 39.95
Mattress and box spring on legs, 39"	$ 49.95
Mattress and box spring on legs, 54"	$ 69.95
Nylon carpets, 9x12, from	$ 56.95
Shag carpets, 9x12, from	$ 71.95

Many Other Specials on Show

USED SELECTION

Armless converto	$ 59.95
Birch radio bed, 39"	$ 19.95
Mattress and box spring on legs	$ 39.95
2-pc. chester. suite	$ 89.95
Double dresser and mirror	$ 44.95
Smoked mahogany 3-pc. bed. suite	$139.95
Light oak 3-pc. bed. suite	$ 79.95
Nylon love seat	$ 99.95
Davenport, wine cord	$ 39.95
Night tables, from	$ 14.95
Floral chesterfield, 90" long	$119.95
Child's table and 2 chairs	$ 9.95
Imperial Fridge, 19" wide, 37" high	$ 79.95
Sewing machine in cabinet	$29.95

Browse Around Our Large Selection

STANDARD FURNITURE BARGAIN ANNEX
753 View St.
382-5111

MEL'S MEL'S MEL'S MEL'S
GOOD USED FURNITURE AND APPLIANCES
MEL'S BARGAINS
823 Pandora Ave. 384-3152
Opposite B.C. Hydro
MEL'S MEL'S MEL'S MEL'S

AFTER XMAS SALE OF TREE ORNAMENTS
Assorted sizes, were originally 89c per box.
OUT THEY GO! 49c
SPENCER'S STORES LTD.
1110 Gov't St. "Downtown"

SEE THE NEW TOSHIBA ELECTRONIC OVEN
TILLICUM FURNITURE and APPLIANCES
Hillside Shopping Centre
382-3331

CANVAS TARPAULINS SALE
Largest selection, lowest prices
VICTORIA TENT and AWNING
831 Fisgard St. 382-5215

MILLS PAINT SALES
3172 DOUGLAS
383-8412

ALF BECKER AND SONS
SAW SHARPENING AND SKATE SHARPENING
2981 Tillicum 384-6414

PRE HUNG DOORS, ALL SIZES, bi-folds, special prices. Phone anytime, 386-0286.

CLOSE OUT SALE OF MEN'S clothing, half price. The Bazaar, 1317 Broad.

OUTDOOR INCINERATORS
Ready to use, 45 gal. drum
$4.50, free delivery, 383-1328

6-YEAR-SIZE CRIB, EXCELLENT condition. $25. 386-1750.

100 MISCELLANEOUS FOR SALE

WOODWARD'S
FLOOR SAMPLES
Demonstrators
Damaged Goods
REDUCED TO CLEAR
—REFRIGERATORS
—FREEZERS
—COLOR televisions
—Black and White TVs
—ELECTRIC Edgers and Trimmers
—9x12 CARPETS
—CONGOLEUM LINO RUGS
—CHESTS of Drawers White with Gold Trim
—Unpainted French Provincial CHESTS
—KING Size Units
—Umbrella Patio Tables
—Folding Chaisettes
—DROP LEAF TABLE
—4x8 PLYWOOD
—CORRUGATED Plastic Panels

779 PANDORA AVE.
386-3322, Local 216, 219

SIMPSONS-SEARS
LAWNMOWER AND OUTBOARD MOTOR
TUNE-UP and REPAIR SERVICE
Winter Special

HAND Mower Sharpening	$5.95
ROTARY mower — tune-up and sharpening	$12.95
REEL power mower tune-up and sharpening	$17.95
REEL power mower sharpening (only)	$9.95
ELECTRIC mower — Checked and sharpened	$9.95

All Parts Required Are Extra

Call 388-9111 for FREE PICKUP
WINTER STORAGE and SPRING DELIVERY

SIMPSONS-SEARS GUARANTEE
Satisfaction or Money Refunded

Overstock of Used TV and Combinations MUST CLEAR
ZENITH
ADMIRAL
FLEETWOOD
RCA
Some with new picture tubes.
FROM $29.95 UP

1 only Admiral 23" color TV, with wood cabinets, modern styling. A great buy. $399.95

NEW
Axminster type area rugs from $39.50

MAIS FURNITURE
1821 Cook St.
385-2435

COMPANY FOR XMAS? and your floors LOOK TERRIBLE!

CARPET an entire living and dining room (average size) with beautiful
2-TONE NYLON SHAG FOR $200
(underlay and labor included)
INSTALLATION GUARANTEED BEFORE XMAS
90 Days to pay with NO INTEREST
MANY OTHER CARPETS AT SIMILAR SAVINGS

—CARPET TREND—
"FREE ESTIMATES"
185 Langford St. 386-7501
(just across Bay St. Bridge in Vic West)
Open till 9 p.m. until Xmas

THE TRADERS WAREHOUSE

Gold rocker	$29.95
New tri-lite lamp. Reg. $100	NOW $57.50
2-pce. green chesterfield suite	$129.95
5-pce. wooden kitchen suite	$49.95
Electric ranges	$9.95 up
Vanity dressers	$19.95 up
New 9-drawer chest	$64.95
Easy washer	$39.95
Brown davenport and chair	$59.95

715 FINLAYSON 388-6264

PRE-STOCKING SALE
10% off our already low prices. Four days only, Dec. 28 to 31.
CASH AND CARRY
USE YOUR CHARGEX
PANDORA FURNITURE LTD.
NEW AND USED FURNITURE
1050 Pandora Ave.
383-6319

PEOPLE'S TRADING POST
2510 Trans-Canada Highway
Open Sunday 1-6 p.m.
478-3933
"SEASON'S GREETINGS"

HOUSEHOLD EFFECTS. GOOD condition. Reasonable. 386-9708 after 7 p.m.

ALL HOUSEHOLD FURNISHINGS including lawnmower, garden tools, also typewriter. 592-9634.

MINK COAT, PEARL BEIGE, $350. Excellent condition. 382-3670.

STORM WINDOWS—CONTINUOUS gutters. B.C. Aluminum 479-3232.

STILL ONLY $3.95 FOR 12 LB. tar, Babe's Honey, 1698 Lansdowne.

100 MISCELLANEOUS FOR SALE

XXXXXXXXXXX
EATON'S
WAREHOUSE
STORE
749 VIEW ST.
Remember You Can Budget Charge Through Our Customer's Accounts Office, 3rd. Floor
XXXXXXXXXXX

SAVE $20.00
Arrved too late for Christmas
Famous label better suits. Fine quality pure wool worsteds.
$58.31
LES PALMER LTD.
714 View 382-2825

LOST YOUR KEYS?
Burglar proof your home or business now! Have your lock combination changed. Locks, door chains, safes for sale.
PRICE'S SAFE AND KEY SHOP
847 Fort St. 384-6221

DO YOU WANT TO SAVE MONEY ON FURNITURE — APPLIANCES
ROYAL FURNITURE AND APPLIANCES
"THE BRIGHT RED WAREHOUSE"
733 JOHNSON 388-9021

HEARING AIDS
USED
EXCELLENT CONDITION
SOME LATEST MODELS
All-in-ear. Behind the ear on temples. Also rechargeable aids.
FROM $75
GUARANTEED
"QUALITONE"
319-1207 Douglas 386-2321

UPHOLSTERY REMNANTS
Assorted yardage, fabrics and vinyls. Drastically reduced prices to clear.
GREGG MANUFACTURERS
of fine upholstered furniture.
401 David at Turner 388-7365

RUGS LOOK "NEW," IT'S SO easy with RUG-MATE stain removing rug shampoo. Rent electric shampooer for $1.00, plus materials. Clark and Pattison, 760 Bay St. See our ad under Painters for other supplies.

PRE-STOCK-TAKE CLEARANCE on ranges — refrigerators — washers — dryers — freezers — mini dryers — radios — TV — color TV — stereo components.
BUTER BROTHERS
1720 Douglas 383-6911
(Opposite The Bay)

ZOEL MINI-GREENHOUSES, metal planters and window boxes. Soil Screens, plant markers, metal seed flats, roof flashing made to order. Zoel Enterprises Ltd. 382-5321.

SEWING MACHINES
We have a few good low-priced used machines left. Please phone for prices. All one year guarantee. Terms $7 monthly. Sawyer Sewing Centre, 840 Fort, 388-6228.

WEATHERVANES, CUSTOM AND hand made, $30 and up. Sun dials, all original designs, hand made, $25 and up. Small stained glass windows, designed. 642-3515 after 5.

LUGGAGE SET; TYPEWRITER; record turntable; floor polisher; G.E. kettle; hand mixer; basket laundry hamper; assorted kitchen utensils, other articles; 6.50x14 snow tires. 383-1628, ask for Claire.

COMPLETE WELDING OUTFIT, 200 amp Lincoln V-4 with Wisconsin motor, gas tanks with welding tips, and cutting torch. The moorage paid on tanks until 1975 $450. 478-4966.

COMPLETE HOUSEHOLD
Fridge, stove, freezer, bedroom suite, student's desk, washer, dryer, kitchen suite, and all miscellaneous items. Must be sold by January 1. 383-3000.

CHAIN SAWS
McCulloch—Lombart
Sales and Repairs
VIC. LAWNMOWER HOSPITAL
834 Johnson 386-8338

A.B.C. ELECTRIC — 382-7237
New and rebuilt appliances, Vacuum cleaners, polishers, etc. One-year warranty. Good selection. Reasonable prices. 821 Fort.

WE SERVICE WHAT WE SELL plus all other makes. Guaranteed work. Reasonable rates. PATTERSON APPLIANCE SERVICE, Div. of C. Tayler Ltd., 383-2324.

2 SNOW TIRES, 50%, ONE REGULAR tire on Ford rim. All 775x15, $65. Portable typewriter, nice case, needs adjustment, $20. Large barb-cue, never used, $8. 382-7719.

SNOW TIRES, LIKE NEW, SIZE 735x15, $30 pair. Polaroid camera with case, cost $125 new, sacrifice $50. Set of drums $400 new, sell for $250. 383-6280.

SURPLUS SCHOOL DESKS, EXcellent condition, varying sizes, $5 each. 384-9442.

COINS, CANADIAN, AMERICAN, foreign. 384-2670.

AS NEW SHAG CARPET, LIGHT green, 6x12, $50. 477-8227.

HOOVER WASHER-SPIN DRYER, used 4 times. 382-2372.

INCINERATOR BARRELS, $3 each. 478-6212.

103 MISCELLANEOUS WANTED

ABEL TRADING
WINTER HOURS
Closed Thurs. 23rd.
Re-Open Monday 27th
BEER BOTTLES, 25c DOZEN
Most pop cans 2c each. Batteries, 90c each. No. 1 copper 32c lb., brass 20c lb., rads 20c lb., lead 8c lb; local wine, pop, liquor and junk bottles bought. We buy and sell all bottles and jars. 422 John St., 388-6541.

HOUSEHOLD EFFECTS WANTED
By the household or individual piece. Phone for our evaluation before you trade or sell your belongings.
ALADDIN'S COTTAGE LTD.
478-6042
THANK YOU

MONEY IN A HURRY
CASH LOANS on tools, guns, musical instruments, cameras. We BUY also WEAPONS, INSTRUMENTS, etc., for READY CASH
B-J TRADING CENTRE
OPPOSITE Pet Shop
617 Johnson St. Tel. 383-9512

NEED CASH?
Cash paid for good tools, cameras, all types of musical instruments. What have you? Island Trading. NOW AT 630 JOHNSON ST., just down from Douglas.

KILSHAW'S AUCTIONEERS
Buy — Sell — Appraise
1115 Fort 384-6441

CASH PAID FOR USED CAMeras, accessories, darkroom supplies.
—TRY US—
ELECTRIC EYE
1006 Broad 386-0333

FAMILY TRADING LTD.
Cash for furniture, tools, appliances, guns, etc.
731 Goldstream 478-5631
Mon. - Fri. 9 a.m. - 6 p.m.
Sun. 1-5 p.m.

CASH FOR GUNS, PISTOLS AND rifles. 383-6224.

103 MISCELLANEOUS WANTED

THE SALVATION ARMY
Needs your re-useable clothing, furniture and household goods. "Help us to help others". Family Thrift Stores, Victoria, Sidney and Langford. For pickup 386-3295.

LUNDS AUCTIONEERS
APPRAISE AND BUY FOR CASH
926 FORT 386-3308

SQUARE DEAL BUYS
Beer Bottles—25c Doz.
Copper, brass, radiators
383-1221 1126 Hillside 383-1601

WANTED WEIDER WEIGHT lifting equipment, with instruction sheets. 384-0885.

WANTED: ALUMINUM BOAT, also old copper or cast iron pots and stove. 386-1053.

DESPERATE FAMILY URGENTLY needs furniture now. Very reasonable, please. 384-0936.

WE BUY YOUR FURNITURE, household goods, pictures, tools, etc. Best cash prices. 385-5462.

SPOT CASH
For good furniture-appliances
ROYAL FURNITURE 388-9021

GOOD BOOKS ALWAYS BOUGHT
HAUNTED BOOKSHOP
845 Fort 382-1427

WANTED TO BUY, ONE 45-gallon drum heater. 652-2968 after 4.

BAND SAW WANTED.
656-1504.

FRIDGES, FREEZERS BOUGHT. 384-7813. All-Temp.

109 MISCELLANEOUS TO RENT

RENT TO OWN
NEW SEWING MACHINES
Domestic and Industrial
SAWYER SEWING CENTRES
840 Fort St. 388-6228

RENT TO OWN, SEWING MAchines or TV sets, $10 per month. 904-D Esquimalt Rd. 383-1780.

117 ANTIQUES

KILSHAW'S
Buy for Cash
Appraise for all purposes
1115 Fort 384-6441

ANTIQUE AUCTION
Consign now for this sale in late January. LUNDS, 926 Fort St., 386-3308.

CASH FOR ANTIQUES AND OLD things. Bygones 1034 Fort. 383-8025.

120 GARDEN SUPPLIES

Fertilizer

CENTRAL SAANICH TRACTOR—Merry Christmas, Happy New Year to all our many customers.

FREE MANURE, OAKS POULTRY Farm 880 Downey, Sidney 656-2485.

SIDNEY DUCK FARM, 656-4412. Duck manure, 60c bag, delivered.

Plowing, Rotovating and Cultivating

COOPER'S TRACTOR SERVICE
Gardens, yards tractor, rotovated, plowed, cultivated and levelled. Mowing. 382-9316.

C. STARCK, ROTOVATING, brush and grass cut, post holes, etc., loading and hauling. 479-3157.

DON'S TRACTOR SERVICE
Rotovate, plow, cultivate, mow, loader and truck, blade. 477-3913.

Top Soil, Rocks and Fill

REALLY GOOD TOP SOIL, CONTACT LAYRITZ NURSERIES, 384-6943

FREE FILL, DELIVERY charge only. Top soil, gravel supplies. Excavating. 479-5719. 479-1582.

NO. 1 TOP SOIL, CLEAN FILL, blasted rock. O.K. Trucking Co. Ltd., 386-3414.

125 PETS AND SUPPLIES

PUSSY CATS AND PUPPY DOGS
We have home-like boarding facilities for dogs and cats of all sizes. We have puppies and kittens for sale to good homes, and we also have families wanting kittens and puppies.
Q KENNELS
(formerly Quandella Kennels)
478-2397

ONE SHOW QUALITY WHITE miniature poodle male, $200. One beautiful white pet male, $150. Sired by CH. Camberie's Tiger Rag. Exquisite pocket size toy poodles. Silver, $150 each. Male small miniature, silver, $100. Reg. Tattoed and shots.

POMPANO KENNELS (Reg'd)
RR No. 3, Nanaimo
Ph. 754-5848

ATTENTION HORSE OWNERS
Buckerfield's Complete Horse Pellets supplies all the nutrients that mature horses and ponies require just as it comes from the bag. It is especially recommended for town or city horse owners who lack storage space or find it difficult to obtain good hay.
BUCKERFIELD'S LTD.
506 Pandora Ave. 384-7181

UNIQUE PRESTIGE LHASA Apso puppies. Small, shedless, shaggy, perfect pets, satisfaction guaranteed. Lha-Dobe Kennels, 478-1156.

MAYDON KENNELS
Miniature poodle puppies, registered, black or white, $100. Terms, $25 per month, 10 months, brown male, $75. 743-2493, Duncan.

GIVE YOUR PET A PLEASANT Christmas holiday at the Good Shepherd Pet Resort. Make reservations now. 743-5168 or 743-5569.

BARKERS PET SHOP AND PET Beauty Parlor, 615 Yates, St., Phone 386-0812.

"HEIDI" GERMAN SHORTHAIR pointer pup, 9 weeks, $25, no papers. 478-4029.

PUPPIES: PUGS AND PEKINgese. Deposit will hold. Cobble Hill 743-2701.

PUREBRED WHITE POODLES, 8 weeks, lovely Christmas gift. 656-3900.

PUREBRED DACHSHUND PUPpies, $65 and $75. 658-5735 after 6 p.m.

FREE BUNNIES TO GOOD home. 479-7608.

PUPPIES, $2, TO GOOD HOMES, Cross Terrier-Dalmation. 478-5864.

CAT NEEDS A HOME.
652-2434.

Beautiful black toy poodle pup, a gem of a pet. 385-5109.

PUREBRED DEER CHIHUAHUA puppies, 7 weeks, $25. 383-1873.

127 CHICKS, POULTRY, HATCHING EGGS, SUPPLIES

FEW GEESE LEFT, $5. EACH. Live. 478-2590 or 478-1073.

128 LIVESTOCK, SUPPLIES, EVENTS

WANTED: RESPONSIBLE FAMILY home for purebred male German Shepherd, 18 months old, loves children and cats. Obedient and gentle. Urgent. 598-3184.

WEEK-OLD HOLSTEIN BULL calves. Fresh milk cows. Oat straw. 652-2019.

130 HEAVY EQUIPMENT AND MACHINERY

CASE 530 WITH LOADER AND 14 ft. backhoe $4500
Case 580 with loader and 14 ft. backhoe, ready to work $7900
BUTLER BROS.
Keating Cross Rd.
652-1121 Eves. 479-7481

1968 CASE 580 DIESEL BACKHOE 18" and 24" buckets, great condition, $7500. 477-4227.

135 FARM IMPLEMENTS

FLAG LINER TRAILERS FOR hay, machinery or horses, up to 12,000 lbs. John Deere tractors and Farm Machinery Sales and Service. Victoria Jeep, Hillside-Rock Bay.

BUY
SELL
TRADE
DIAL 386-2121

150 CARS FOR SALE

PPPPPPPPPPPP
PPPPPPPPPPPP
PLIMLEY
SINCE 1893

YOUR BRITISH SPORTS CAR HEADQUARTERS
1010 YATES

CASH !!!
For Top Quality Used Cars

1969 MERCEDES Benz 250S 4-door sedan, one owner, 29,000 miles. Immaculate condition.

1969 VOLKSWAGEN 1600 fastback, automatic, radio, one owner. As new $2295

1969 CORTINA GT 4-door, radio, rally stripes $2095

1969 TRIUMPH Spitfire, wire wheels. One owner $1795

1969 AUSTIN Mini 2-door. Go in the snow $1395

1969 VAUXHALL Viva, automatic $1695

1970 MINI wagon. A one owner. Go anywhere Mini $1595

1967 SUNBEAM Imp. Ideal in the snow $845

SALE PRICES ON ALL CARS

PLIMLEY
1010 Yates 382-9121
Open to 9 p.m.
PPPPPPPPPPPP
PPPPPPPPPPPP

SSSSSSSSSSSS
SPEEDWAY
VOLKSWAGEN
PORSCHE
"First in Sales"
"First in Service"

GOOD USED BUYS

1970	TOYOTA Crown	$2595
1970	MG Midget	$1795
1970	TOYOTA A.T.	$1795
1969	CORTINA S.W.	$1495
1965	PONTIAC Conv.	$1195
1966	CHEV S.W.	$1195
1965	AUSTIN 1100	$695
1961	VAUX. Sedan	$295

FOR 18 YEARS UNDER THE REVOLVING VOLKSWAGENS
BOTH SIDES OF YATES
385-2415

HORWOOD MAZDA
'71 DATSUN 1600
'71 MAZDA 1200
'71 TOYOTA Corolla A.T.
'71 MAZDA P.U.
'71 TOYOTA P.U.
'71 MAZDA 1200 Coupe
'70 MAZDA Wagon
'70 MG Midget
'70 MAZDA P.U.
'68 CUTLASS 4-dr. H.T.
'68 VOLVO 144S A.T.
'68 VOLVO 122S
'68 TRIUMPH GT 6
'68 G.M.C. ¾-T. AT.
'67 FALCON S.W. A.T.
'67 MUSTANG A.T.
'65 ACADIAN Wagon
'65 MORRIS Wagon
'65 GMC Van
'64 MORRIS Minor
'63 COMET wagon
'62 FAIRLANE
'62 VOLVO
'61 ENVOY SW.
Open 'til 9 p.m.
—HORWOOD MAZDA—
385-1451
Johnson and Blanshard

XXXXXXXXXXXXXX
RM RM RM RM RM RM RM RM
XXXXXXXXXXXXXX
HARDTOPS!

'65 MUSTANG, 289 V-8 Floor shift, radio	$1377
'64 DODGE V-8 automatic radio, etc.	$ 777
'66 RAMBLER, 6 cyl. automatic, radio	$1377
'66 RAMBLER Rogue 6 cyl. std.	$1377

REG MIDGLEY MOTORS LTD.
736 Cloverdale Ave. 385-8756
XXXXXXXXXXXXXX
RM RM RM RM RM RM RM RM
XXXXXXXXXXXXXX

1966 MUSTAN 2-DOOR HARDTOP
$1695
BRIAN HOLLEY FIAT
3319 Douglas at Cloverdale
Phone 384-1161

'65 VOLKSWAGEN 1500, RADIO heater, good tires, $700. 478-4031.

150 CARS FOR SALE

SUBURBAN MOTORS
NORTH ON DOUGLAS

VICTORIA'S FORD TRUCK CENTRE!!!

Mercury's Four C's Coming On Strong
Cortina
Capri
Comet
Cougar

1972 CORTINA priced from $2454

1972 CAPRI priced from $3055

1972 Comet priced from $2702

1972 COUGAR priced from $3686

1971 CAPRI 2000 AT. Radio. Only 3900 miles $3077

1970 MAVERICK 2-door 6 automatic, only 12,000 miles $2266

1969 MUSTANG V-8, automatic, radio. $2553

1969 MONTEGO MX 4-door sedan, V-8, automatic, power steering, power brakes, radio. $1968

1967 COMET Caliente 2-door hardtop, V-8, automatic, power steering, radio. $1477

1965 HILLMAN 4-speed. Only 19,000 miles. $848

1971 FORD 4x4 4-speed, positraction. Rear-step bumper. $3888

All Used Cars Safety Laned For Your Protection
Wide Open 'til 10 p.m.
386-6131
SUBURBAN MOTORS

DE PAPE MOTORS LIMITED

REMEMBER
IF YOU BUY BEFORE SEEING US YOU MAY HAVE PAID TOO MUCH.

'71 PINTO
COUPE. RADIO, AUTOMATIC, BUCKET SEATS, LOW MILES. LIKE NEW.
SPECIAL $2195

'70 DUSTER
340 V-8 CONSOLE AUTOMATIC, DISC BRAKES, MAG WHEELS, NEW TIRES, SPECIAL PAINT AND STRIPING, BUCKETS, 16,000 MILES, EXCELLENT CONDITION. SEE IT.
SPECIAL $2895

'67 MUSTANG 289
V-8 CONSOLE AUTOMATIC, RADIO, CHROME WHEELS. NEW TIRES. SHARP.
SPECIAL $1695

MANY, MANY MORE GOOD BUYS TO CHOOSE FROM.

De Pape Motors Ltd.
847 YATES 384-8035

REMEMBER
METRO TOYOTA LTD.
624 Finlayson
386-3516, 386-3517

VARIOUS MAKES AND MODELS, $100 to $500 price range. Financing available. NATIONAL MOTORS, 384-8174.

1961 MINI STATION WAGON, completely overhauled. Very good running condition. Offers. After 5:30, 388-7292.

1964 OLDS CUTLASS S. 85, 2-door hardtop, vinyl top, 330 cu. in. 315 horse power motor, any reasonable offers. 383-2205.

1965 CHEV. 4-DOOR SEDAN, 6 standard, excellent rubber, tested, new brakes, beautiful car, $850. 382-8670.

1972 WAGONEERS AND COMMANDOS in stock $4,995 and up. VICTORIA JEEP, Hillside at Rock Bay.

1972 NEARLY NEW MERCURY Capri, $3,200 new, will sacrifice for $2,600. 743-2827 after 6 p.m. Cobble Hill.

1959 PONTIAC SEDAN, 50,000 miles. All offers considered. 598-1881.

1969 MERCURY COUGAR, LIME green, 18,000 miles. 382-9690, 5-7 p.m.

'57 FORD RANCHERO 292 CU. in. standard. Tested. Clean. Greg, 386-8424.

1960 FORD GALAXIE, HARDTOP, 390, power steering, power brakes, radio, good condition. 479-2809.

1967 SIMCA 1000, LOW MILEAGE, reliable, in good running condition. $350. 656-3143.

1970 VOLKSWAGEN BEETLE DE-luxe Model, with custom radio, warranty book. 385-5860.

1964 CORVAIR, $300 OR OFFER. 642-3577.

150 CARS FOR SALE

EPB
EMPRESS
PONTIAC BUICK
GMC

GOODWILL USED CARS

1971 Monte Carlo, V-8, automatic, power steering, power brakes, radio, stereo tape. Finished in lime green with jade interior. $3995

1969 Ford Galaxie 4 door Hardtop, V-8, automatic, power steering, power brakes, radio. Finished in turquoise with black vinyl top. $2595

1967 Ford 4 door sedan economy 6 cylinder motor, automatic, power brakes, radio. Ideal family car. $1195

1968 Acadian 2 door coupe, 6 automatic, radio. Finished in white with blue interior. Hard to find model $1795

1966 Pontiac 2 door sedan, V-8, automatic, power steering, finished in dark green with matching interior. Very clean car. $1195

AT
EMPRESS
PONTIAC BUICK
GMC
382-7121
2867 DOUGLAS STREET
DRIVE IN OFF TOPAZ

XXXXXXXXXXXXXXX
PETER POLLEN FORD
XXXXXXXXXXXXXXX
WHERE YOU BUY WITH CONFIDENCE

See
OUR WIDE SELECTION OF PREMIUM USED CARS AND TRUCKS

ALL SOLD WITH 7-Day MONEY BACK GUARANTEE

PETER POLLEN FORD
1061 Yates St. — 384-1144

'TIS THE SEASON TO BE JOLLY!'
And It Would Be A Jolly Good Time For You to Buy
A NEW DATSUN
(We've Got Over 80)
Or One of Our FINE USED CARS
(That's All We stock)
BUY NOW AND SAVE
At
THREE POINT MOTORS
GOV'T AT HILLSIDE
385-6737

CHRISTMAS SPECIAL
'70 Toyota Mark II Sedan, 3-speed, automatic transmission, radio, stereo tapes, new cost $3400.
Special $2295
Joe and Leo wish all their friends A VERY MERRY CHRISTMAS
METRO TOYOTA
Sidney Division
2360 Beacon Ave.
Joe Fletcher
Leo Lodders
Bus. 656-4311
Res. 479-6427

1964 PONTIAC PARISIENNE, 327 V-8 automatic, power steering, power brakes. Best offer. 479-3388.

LIKE NEW '71 TOYOTA COROLla station wagon, under 7500 miles. 477-1949.

1971 AUSTIN MINI, $1400 OR best offer. 984 Bray, Langford, 9-3 p.m.

PRIVATE SALE — 1966 IMPALA 4-door hardtop, immaculate condition. $1,550. 385-2042.

LES BLOWS (BRITISH CARS)
2940 Douglas Sreet
384-7843

'64 VOLVO, SNOW TIRES, radio, 2-door, automatic. 385-9991.

66 AMPHICAR. NO BRAKES, offers, 386-7678.

1953 DODGE, TESTED, $100. Evenings, 479-4827.

1959 CHEV IMPALA, TESTED. 384-2202 or 383-7769.

1957 VAUXHALL VELOX, $75. 479-4387.

1970 MALIBU 2-DOOR HARDTOP, 307. Offers. 386-8553.

150 CARS FOR SALE

XXXXXXXXXXXXXXX
PETER POLLEN FORD
XXXXXXXXXXXXXXX
WHERE YOU BUY WITH CONFIDENCE

'71 MAVERICK 2-door sedan, Economy six. Automatic, radio. Power steering, 8000 miles $2795

'69 FALCON Station Wagon automatic, power steering, power brakes, radio $2545

'69 BEAUMONT De Luxe sedan, V-8 automatic, radio $2095

'71 GALAXIE 2-door hardtop, automatic, power steering, power brakes, radio, low mileage $3495

'69 CORTINA sedan, 1600 $1295

'67 FALCON Station Wagon, V-8 automatic, radio $1495

'71 TORINO 4-door sedan, automatic, power steering, power brakes, radio. Only 8000 miles $3395

'71 DATSUN 1200 sedan. Like new $1795

'67 GALAXIE 2-door hardtop, automatic, power steering, power brakes, radio, blue $1795

'66 CHEVELLE 4-door hardtop, V-8 automatic, power steering, radio $1495

'70 MUSTANG Convertible, automatic, radio, power steering, power brakes and many extras $3295

'65 CHEVROLET Sedan Economy 6 cylinder $895

'64 DODGE sedan, automatic $595

'63 PONTIAC sedan 6 cylinder automatic, radio $595

TRANSPORTATION SPECIALS

'61 FORD sedan	$388
'60 CONSUL	$288
'61 MONARCH	$388
'62 COMET Sedan	$488

ALL SOLD WITH 7-Day MONEY BACK GUARANTEE

PETER POLLEN FORD
1061 Yates St. — 384-1144

S & H
FOR SPECIALLY GOOD USED CAR VALUES !

'66 RAMBLER Station Wagon, V-8, automatic $1195

'69 PONTIAC 2 plus 2, bucket seats, console shift, V-8, automatic with power steering, power brakes $2695

'69 PONTIAC Parisienne Hardtop, V-8, automatic, power steering $2495

'69 DATSUN PICK-UP $1695

'69 CORTINA de luxe $1395

'69 CORTINA 1600 $1495

'63 Valiant 2-door, standard shift $495

'65 CHEVROLET Van $995

'71 TOYOTA Corolla 1600 station wagon, automatic $2595

'67 TOYOTA Corona, automatic $1395

'69 MG Midget convertible $1695

'66 VOLKSWAGEN Station Wagon $995

'70 TOYOTA Corona Mark II 4-door, standard shift $1995

MANY MORE AT S & H
SAUNDERS & HITCHMAN
2040 Cadboro Bay Rd. at Foul Bay Rd.
592-2471
Your "TOYOTA People"

1969 MUSTANG
Fully equipped with V-8 automatic. Premium unit loaded with factory options. Two to choose from.
Priced to Sell
Remember at METRO all reasonable offers will be accepted.
METRO TOYOTA LTD.
624 Finlayson
386-3516

Winning Contract

By HOWARD and BEE SCHENKEN

Vul: Both

NORTH
♠ K 10 9
♥ Q 9 7 5
♦ J 8 6
♣ 9 5 2

WEST (D)
♠ J 8 6 2
♥ 4 3
♦ A K Q 7
♣ 8 6 4

EAST
♠ A 7 4 3
♥ K 2
♦ 10 5 4 2
♣ 10 7 3

SOUTH
♠ Q 5
♥ A J 10 8 6
♦ 9 3
♣ A K Q J

The bidding:

West	North	East	South
Pass	Pass	Pass	1 ♥
Pass	2 ♥	Pass	4 ♥
All pass			

Opening lead: King of ♦.

"Confound it, Holmes, that new member, Moriarty, is too clever by half. The fellow should never have been allowed to join the club.

"Yesterday I was at four hearts and Moriarty led the A-K-Q of diamonds. I ruffed and deduced that, as Moriarty had passed throughout and had shown up with nine points in diamonds, East was likely to hold the vital king of hearts as well as the ace of spades.

"To make the contract, I had to enter dummy in spades in order to take the heart but if I led the queen of spades, East would surely duck. Therefore I decided to lead the five and finesse the nine, forcing East to win with the ace. I would then enter dummy by overtaking the queen of spades.

"To my intense frustration, when I led the five of spades, Moriarty played the jack! It then became quite impossible to gain entry to dummy in spades, and I eventually had to lose a heart and a spade for down one. Dashed sharp defence, what?"

"My dear Watson, I have repeatedly warned you concerning Professor Moriarty. The fellow is one of the most dangerous men in London. It was scarcely to be expected that he would permit you to execute your plan of entering dummy in spades.

"After ruffing the third diamond, Watson, you must play the queen of spades. East ducks, of course, but you then proceed to take three rounds of clubs before leading your second spade and finessing the ten.

"East wins with the ace but is at a loss, as he has no club to exit with. Whatever he leads, you win in dummy and take the trump finesse. Elementary, my dear Watson."

(A Bell-McClure Syndicate Feature)

150 CARS FOR SALE

ENSIGN
CHRYSLER-PLYMOUTH
DOWNTOWN
YATES at COOK

FREE!
with every used car
advertised
TWO
new snow tires
and
antifreeze
to
20 degrees below

'62 METEOR sedan, automatic, radio.
Stock No. 12161
SALE PRICE $595
No down payment
$27 for 30 months

'64 Ford Galaxie Squire station wagon, V-8, automatic, power steering, power brakes, radio.
Stock No. 83621
SALE PRICE $795
No down payment
$36 for 30 months

'65 FORD Fairlane sedan, V-8 motor, automatic, radio.
Stock No. 83162
SALE PRICE $1195
No down payment
$42 for 36 months

'65 PONTIAC Safari 4-door station wagon, V-8 motor, automatic.
Stock No. 40073
SALE PRICE $1295
No down payment
$45 for 36 months

'66 PONTIAC Strato Chief sedan, V-8 motor, automatic, power steering, radio.
Stock No. 83392
SALE PRICE $995
No down payment
$43 for 30 months

'67 CHEVROLET Biscayne sedan.
Stock No. 90321
SALE PRICE $1195
No down payment
$42 for 36 momths

'67 PLYMOUTH Fury sedan, V-8 motor, automatic, power steering, radio.
Stock No. 80521
SALE PRICE $1595
No down payment
$56 for 36 months

'68 SUNBEAM Imp 2-door Runabout.
Stock No. 90341
SALE PRICE $895
No down payment
$39 for 30 months

'69 VALIANT sedan, big 6 motor, automatic, radio, vinyl roof.
Stock No. 10981
SALE PRICE $2295
No down payment
$80 for 36 months

'69 THUNDERBIRD 4-door H'top, fully equipped car including stereo tape and air cond.
Stock No. 8392
SALE PRICE $3995

ENSIGN
CHRYSLER-PLYMOUTH
DOWNTOWN
YATES at COOK
OPEN WEEKDAYS
TILL 9 P.M.
386-2411

150 CARS FOR SALE

ENSIGN
CHRYSLER-PLYMOUTH
DOWNTOWN
YATES at COOK

FREE!
with every used car
advertised
TWO
new snow tires
and
antifreeze
to
20 degrees below

'63 PONTIAC Laurentian sedan, automatic.
Stock No. 40073
SALE PRICE $695
No down payment
$31 for 30 months

'65 CHEVROLET Biscayne 4-door sedan.
Stock No. 11562
SALE PRICE $895
No down payment
$39 for 30 months

'65 DODGE Polara sedan, V-8 motor, automatic, power steering, radio.
Stock No. 26423
SALE PRICE $1095
No down payment
$39 for 36 months

'65 CHRYSLER Windsor 2-door H'top, V-8 motor, automatic, power steering, power brakes, bucket seats, radio.
Stock No. 83531
SALE PRICE $1595
No down payment
$56 for 36 months

'66 PLYMOUTH Satellite 2-door H'top, V-8 motor, automatic, radio.
Stock No. 40231
SALE PRICE $1395
No down payment
$49 for 36 months

'67 CHEVELLE sedan, automatic, radio.
Stock No. 8398
SALE PRICE $1595
No down payment
$56 for 36 months

'67 CHEVROLET Impala convertible, V-8 motor, automatic, power steering, radio.
Stock No. 48202
SALE PRICE $1995
No down payment
$70 for 36 months

'69 ENVOY Epic 4-door sedan.
Stock No. 8226
SALE PRICE $1295
No down payment
$45 for 36 months

'69 DODGE Coronet sedan, V-8 motor, automatic, radio.
Stock No. 20011
SALE PRICE $1995
No down payment
$70 for 36 months

'70 CHRYSLER Newport sedan, V-8 motor, automatic, radio, power steering, power brakes, radio, vinyl roof.
Stock No. 8371
SALE PRICE $3795

ENSIGN
CHRYSLER-PLYMOUTH
DOWNTOWN
YATES at COOK
OPEN WEEKDAYS
TILL 9 P.M.
386-2411

150 CARS FOR SALE

NATIONAL
CHRYSLER
DODGE

BOTH SIDES OF THE 800 BLOCK YATES ST.
384-8174
Open 'til 9 P.M.

DEPENDABLE USED CARS

YEAR END WAGON CLEAR OUT

1962 PLYMOUTH Belvedere wagon, one owner 318-V8, automatic, custom radio, power steering and brakes.
CLEAR OUT PRICE $795

1965 VALIANT Custom 200 wagon, slant 6 motor, automatic transmission, a rare find.
CLEAR OUT PRICE $1295

1961 BUICK Special, 4 door wagon, V8, automatic transmission, custom radio, exceptionally clean.
CLEAR OUT PRICE $695

1968 METEOR Rideau 500 wagon, automatic, power steering, power disc brakes, 390-V8, custom radio, power tail gate, window.
CLEAR OUT PRICE $2195

1965 FALCON De Luxe wagon, 3 speed, automatic transmission, custom radio, electric tail gate window, 46,000 miles.
CLEAR OUT PRICE $1295

1967 AUSTIN 1100 station wagon, bucket seats, 4-speed transmission, ideal city unit.
CLEAR OUT PRICE $895

1962 VOLKSWAGEN Hippie Bus, runs well. Make an offer.

NATIONAL CHRYSLER-DODGE
Both Sides of 800 Block Yates St.
384-8174

XXXXXXXXXXXXXX
CORNELL "CHEVROLET COUNTRY"
XXXXXXXXXXXXXX

"PUTTING YOU FIRST KEEPS US FIRST"

BUYER BENEFITS !!!
—Free exchange privilege.
—2-year written warranty with every car.
—Take it to your favorite mechanic.
—All cars Gov't Tested.
—100% Financing.
—All winterized.

CORNELL
"CHEVROLET
COUNTRY"
3050 DOUGLAS STREET
(Opp. Mayfair)
385-5777 — till 9 p.m.

1968
CAMARO HARDTOP
V-8, automatic, power steering, power brakes, radio, plus many more factory options. Finished in a beautiful Buttercup yellow with matching black interior. Low mileage. Full history supplied.
Remember at METRO all reasonable offers will be accepted.
METRO TOYOTA LTD.
624 Finlayson
386-3516

SUPER MOTORS
854 Pandora Ave. 385-0031
'62 CHEV 6, auto. $195
'63 PONTIAC S.W. $245
'63 PONTIAC sedan $245
'61 CORVAIR $295
'63 CHEVY II wagon $545
'63 DODGE ½-T. Runs well $595
'62 CHEV. Panel, 6 stand. $695
Many more to choose from

IMMACULATE '66 VOLKSwagon, loaded with extras, remodelled inside and out. MUST BE SEEN. A real beauty. 656-1502.

YOU PAY LESS
AT ART'S CAR SALES

150 CARS FOR SALE

DOUGLAS
VOLKSWAGEN

YOUR LARGEST VOLKSWAGEN DEALER ON THE ISLAND

EXPANSION SALE
STILL IN
PROGRESS!!
85 new Volkswagens still to go

See Our Courteous Sales Staff
CHRIS WATKINS
BRIAN SHARP
BILL CUFF
VERN MORGAN
TOM McSHANE
JIM THOMAS

BANK FINANCE AVAILABLE
Terms up to 60 months

3329 DOUGLAS ST.
388-5466
Open 9 'til 9

—McCALLUM MOTORS
—DATSUN — VOLVO—

Trades on the fantastic Datsun and Volvo's
SELECT USED CARS
1970 GREMLIN, radio $1495
1965 VOLKSWAGEN Station wagon, 35,000 miles $1395
1966 PLYMOUTH Hardtop $995
1960 VAUXHALL, rebuilt motor $495

McCALLUM MOTORS
—DATSUN—VOLVO—
It Pays to
"TAKE A LOOK"
at YATES and COOK
386-6168

CHRISTMAS SPECIAL
'69 Buick Skylark
Sedan, 3-speed, automatic transmission, full power equipment, radio, real clean car, with new car warranty. Trades. Bank financing.
$2595
Joe and Leo
wish all their friends
A VERY MERRY CHRISTMAS
METRO TOYOTA
Sidney Division
2360 Beacon Ave.
Joe Fletcher
Leo Lodders
Bus. 656-4311
Res. 479-6427

CHRISTMAS SPECIAL
'69 VAUXHALL VIVA
Sedan, custom radio, 18,000 miles.
$1195
Joe and Leo
wish all their friends
A VERY MERRY CHRISTMAS
METRO TOYOTA
Sidney Division
2360 Beacon Ave.
Joe Fletcher
Leo Lodders
Bus. 656-4311
Res. 479-6427

"A TOUCH OF CLASS"
'64 T-BIRD
2-door Landeau, shows its class in every line. Finished in a sparkling Riviera blue with a luxury matching interior has every fine car option including comfortable bucket seats, console shift, full power, etc. Immaculate throughout.
SPECIAL — $1795
WILLE MOTORS LTD.
Quadra at Pandora 382-5333

1970
DATSUN 1600 2-door
$1695
BRIAN HOLLEY VOLVO
3319 Douglas at Cloverdale
Phone 384-1161

1964
OLDS SUPER 88
$488
BRIAN HOLLEY VOLVO
3319 Douglas at Cloverdale
Phone 384-1161

SACRIFICE '64 VALIANT wagon, 6 standard. Tested. Very clean. Greg, 386-8424.

COMPARE PRICES
AT ART'S CAR SALES

'60 CHEV, 6 CYLINDER, AUTOmatic, $200. 477-4097.

150 CARS FOR SALE

1969 BUICK SKYLARK 350 GS W-door hardtop, vinyl roof, mag wheels, power steering power brakes, console, automatic. Radio. Air conditioning. $2,900. Consider old trade. 477-2102.

1966 ENVOY 4-DOOR SEDAN, 4 cylinder standard, excellent condition, ideal ladies car, good rubber, tested, $625, 382-8670.

'61 FALCON WAGON, $200; '69 VW, 31,000 miles, good shape, $1,500 478-3234.

'58 CHEV, WHOLE OR PARTS. Before 4 p.m., 383-1788.

TAKE OVER PAYMENTS ON good repossessed cars. 382-3567.

'64 CHEVY II: 6 CYLINDER AUTomatic Runs well. Greg, 386-8424.

151 FOREIGN IMPORT AND SPORTS CARS

Test drive the new!
Mid engine
"PORSCHE"
ONLY $4495
Vancouver Island's exclusive Porsche Dealer
SPEEDWAY
VOLKSWAGEN
PORSCHE
"First in sales"
"First in service"
Both sides of Yates
385-2415

1962 TR3, RED AND WHITE, EXcellent condition, radio, overdrive, good tires, tested Sept. '72, bargain $575, 382-8670.

1965 TRIUMPH CONVERTIBLE, 4-speed, 6-cylinder, tested, $425. Evenings 479-4827.

154 TRUCKS AND BUSES

SEASON'S GREETINGS
from
NATIONAL CHRYSLER DODGE
The Island's Dodge Truck Centre
All New 1972 DODGE Pickup Truck
$2997 FULL PRICE
FULLY EQUIPPED
5% Tax and License Additional
NATIONAL CHRYSLER DODGE
382-8174 819 Yates

XMAS '71
'68 DODGE 4-dr sedan, At. $1150
'66 INT. Travelall station wagon $1595
'66 GMC panel, automatic $1095
'65 COMET 4-dr sedan $ 595
'62 FORD "700" with garbage collector body $ 950
INTERNATIONAL HARVESTER COMPANY
517 Herald St. 388-5508

1966 GMC
¾-ton pickup
Canopy and low mileage.
METRO TOYOTA
386-3516

Authorized "JEEP"
Sales — Service — Parts
REG. MIDGLEY'S
736 Cloverdale 385-8756

1967 CHEV 4X4, 1965 JEEP 4X4 with winch, 1960 Jeep wagon 4x4, C.J.5 Universal Chev panel, 1972 Jeep pickups and wagons in stock. VICTORIA JEEP Hillside at Rock Bay

1972 MAZDA PICKUP, 2,600 miles, Sportsman fibreglass canopy, heavy duty bumper, reason for selling, gone out of business. Price $2,500 firm. 477-8312.

1965 ROVER 4-WHEEL DRIVE. Power winch, mechanically A-1. Trades considered. Phone 477-3846, McCALLUM MOTORS.

1-TON INTERNATIONAL TRUCK, 6-passenger cab, winterized. Tested. Anti-pollution installed. Power brakes. Canopy over box. 656-3274.

1954 FARGO 1-TON PICKUP, very good condition, tested. $395. 652-1623.

158 TIRES

Radial Ply
"Snow Tires"
Now Available in
"MICHELIN"
and
"SEMPERIT"
Sizes to fit Minis thru to Cadillacs.
BUY NOW, while stocks are good!
D and D TIRE
1620 Blanshard St. 382-7283

4 KEYSTONE SLOTTED MAGS with knockoffs and raised white letter wide oval tires. New. 478-4507.

TWO GOODRICH TRAIL MAKER white wall 8.25x14 Studded snow tires, like new $35. 652-2174.

6.45X14 GOODYEAR POLYGLASS Belted Snow tires, $30 pair. 478-3633.

SNOWS 7.50X13 FOR CORVAIR, Austin Westminster, Valiant, $17 pair. 592-3738.

2 SNOW TIRES 775 X 14 MOUNTed. $40 set. Phone after 11 a.m. 598-3557

SNOW CHAINS, 592X12 385-0339

PAIR SNOW TIRES ON 14" rims, $20 pair. 592-9659.

160 PARTS, ACCESSORIES

OUR NEW LOCATION
2150 Blanshard Street
Your Car's "Heart" Is the BATTERY
For a Strong, Sure Start Every Time GET an "ACME"
LOWEST PRICES IN TOWN
Delivered and Installed
FRANCIS BATTERY and TIRES LTD.
Retreading Specialists

RINGS, BEARINGS, GASKETS, exchange brake shoes, drum turning, pin fitting, valve seat machining.
CORDS PISTON RINGS
At 834 Johnson St. 383-0011

VOLKSWAGEN PICKUP BODY, $125. Two 7.50x15 snow tires (VW), 36 and 40 h.p. Volkswagen engine parts. Acetylene-oxygen cutting outfit, $80. 383-1492.

RADIATOR REPAIRS, FAST TOP quality repairs at Maurice's Auto Body, 427 Beta St., Phone 384-3121, Located behind the Burnside Pay and Save Gas Station.

VOLKSWAGEN EXTRACTOR EXhaust, mail order discount $29.95. Send for catalogue. Culver Dynamics Ltd., Box 4054 Station A, Victoria.

TRANSMISSIONS, WINDSHIELDS, rear ends, $10 and up; tires, $2 and up. Motors and body parts available, most models. 478-6212.

383-440, ETC., COMPLETE, ISKY valve train, Edelbrock and Mallory, plus more. $175. 384-3090.

'59 BUICK 4-DOOR, EXCELLENT 364 cu. in. motor and transmission, new battery, good glass. 479-3021.

160 PARTS, ACCESSORIES

REBUILT 283 CHEV., ¾ RACE-cam, dual 4-barrel manifold. Ask for John, 382-5350.

TWO 15" SNOW TIRES ON RIMS $30. '56 Chevrolet 3-speed transmission $30. 592-3356.

NEW SET OF VOLKSWAGEN Beetle snow chains, $15. 592-6349.

1 PAIR TIRE CHAINS TO FIT 775x14 tires. 385-0477.

'59 HILLMAN, PARTS OR whole, before 4 p.m., 383-1788.

'58 CHEV PARTS OR WHOLE. 383-1788 before 4 p.m.

'59 HILLMAN PARTS OR whole. 383-1788 before 4 p.m.

1966 BUCK DRIVE-TRAIN, 310 V-8 Wildcat motor. 479-3388.

TIRE CHAINS, 13X520, 590 OR 600, unused, $15. 477-4581.

162 AUTO REPAIRS, SERVICE AND TOWING

VOLKSWAGEN PARTS
And Repairs
Available at
BAVARIAN AUTO LTD.
Gov't and Herald 386-1515

TRANSWILL AUTOMATIC transmission specialists. 384-2851. Rebuilt auto transmissions from $69.95. Tuneups from $11.95.

166 CARS AND TRUCKS WANTED

WANTED
$ $ $ for cash $ $ $
TOP
DOLLARS FOR
"SPORTS CARS"
FOREIGN CARS—COMPACTS
"TRUCKS"
LOW MILEAGE DOMESTIC CARS
FULL CASH OR CASH FOR EQUITY.
DE PAPE MOTORS
384-8035
OR DRIVE TO 847 YATES ST.

— XMAS CASH —
For your car
or some cash
and a less expensive car.
SPEEDWAY
VOLKSWAGEN
PORSCHE
"First in Sales"
"First in Service"
Both sides of Yates
385-2415

Good, Clean
CARS AND TRUCKS
WANTED
Cash in 5 Minutes
— PLIMLEY —
1010 Yates St.

CASH
For Good Clean Cars
HORWOOD MOTORS
810 Johnson

INSTANT CASH FOR
Sports Cars and Imports
BRIAN HOLLEY MOTORS
3319 Douglas — 384-1161

GEM MOTOR SALES
urgently needs your car
CASH OR CONSIGN
480 Esquimalt 385-4311

GOOD CLEAN OLDER CARS
wanted for cash
SUPER MOTORS Ltd. 854 Pandora
PHONE 385-0031

VOLKSWAGEN CONVERTIBLE wanted. Good mechanical condition. 385-8548.

168 CAMPERS, TRAILERS AND MOTOR HOMES

GREETINGS
It's time to say
THANK YOU
To all our friends and customers whose friendliness and courtesies have made the past year so pleasant. May the GOOD CHEER and fellowship of this holiday season remain with you throughout each day of a prosperous and HAPPY New Year. May all your trailering miles be enjoyable and carefree.
Denny and Dot Purvis
Gord and Isabel Williamson
Bob Armstrong
Don Pierce
Jack Lundquist
PURVIS FLACK
TRAILERS
SALES and SERVICE

EMPRESS PONTIAC BUICK
TRUCK—RECREATIONAL CENTRE
SEE THE
2 new additions to our stock!
21' NORTHSTAR VOYAGER motorhome, completely self contained
and slightly smaller — but just as nice, THE NORTHSTAR MAXI CLIPPER —
— ON DISPLAY NOW —
at Victoria's most complete recreational vehicle centre.
2542 Douglas at Kings 382-7121

— RENT —
A MOTOR HOME
Sleeps 6, self-contained, off season rates available.
BOOK NOW
PURVIS FLACK TRAILER SALES LTD.
1915 Quadra, across from the Curling Rink
Phone 388-9188 382-4611

PROWLER
SEAGULL
SPRITE
'67—16' VANGUARD Trailer, Toilet, fridge, furnace, brakes and sleeps four.
ONLY $1995

SEVERAL GOOD CAMPERS
in stock from $1595 and Up
DIV. OF DOMINION MOTORS
1812 Douglas 385-5012

USED TRAVEL TRAILERS
16' to 20', must be sold, to make space for new models. Come in and have a look.
MULLINS MARINE SALES LTD.
925 Yates St. 382-4515

OUR AD IS SMALL BUT IT will pay you to check our year-end discount before buying a travel trailer. Our prices have been REDUCED DRASTICALLY to accommodate the late season shopper.

COASTLINE TRAILER CENTRE
642 Burnside 388-6021

FORD'S CAMPER AND TRAILER
2614 Sooke Road 478-5615
Will be closing for Christmas Holidays Dec. 22 'til Jan. 4.

ATTENTION CAMPER OWNERS Auxiliary gas tanks, tire mounts and bumpers. Oak Bay Texaco, 1990 Oak Bay Ave., 598-3411.

AL'S BOX TRAILERS — GREATly reduced, 4x8, 5½x4. Also custom built. 214 Dundas, 383-8233.

The Daily Crossword Puzzle

By R. A. Power

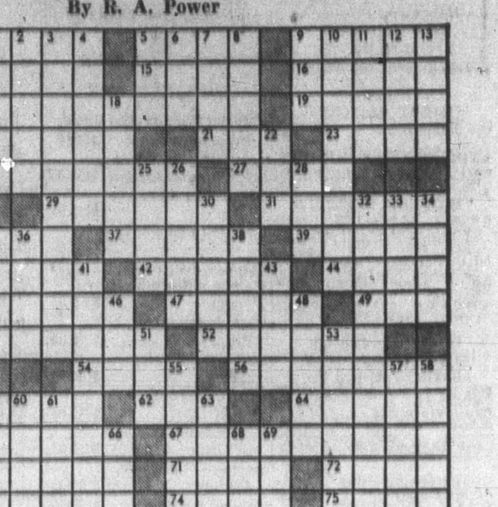

ACROSS
1 Nickname for Margaret
5 Supervisor
9 Former European coin
14 God of love
15 Touch against
16 Within —— of: 2 words
17 Willing to accept favorably
19 Political subdivision of the UK
20 Stamp pad accessory
21 Aeronautical Engineers: Abbr.
23 Immediately
24 More rigid
27 Impoverished
29 One supplying nourishment
31 Interfere in a harmful manner
35 Mineral spring
37 Plunges
39 Disentangle and dress wool fibers
40 Boy's name
41 Principle held true by an organization
44 Beach feature
45 Arabian prince: Var.
47 Island in the Aegean Sea
49 Conducted a band
50 Assembled in a large group
52 Time of year
54 Prune before processing
56 Antennas
59 Detained
62 Piece of bedroom furniture
64 Las Vegas production
65 Accustom
67 Of the capital of Syria
70 Deprived of: Informal
71 Verily
72 Journey
73 Make a loud sound
74 Made loans
75 Coins of Indonesia

DOWN
1 Roger——: N.Y. Yankee great
2 Ending used with arm and temper
3 Noted hymn: 3 words
4 Actor Lorne ——
5 Take one's turn at the plate
6 Religious belief involving sorcery: Var.
7 City of Fiji
8 Saturate
9 District attorneys: Abbr.
10 Not damaged
11 Biblical son
12 Height: Comb. form
13 Suffix used with six
18 Snooped
22 Heavy drinker
25 Supervise a newspaper
26 Have a high old time
28 Shepherd's musical pipe: Archaic
30 Bring into being again
32 Noted American Silversmith: 2 words
33 Anglo-Saxon laborer
34 Tall grass
35 Son of Noah
36 Mountain lion
38 Cross stroke of "t," e.g.
41 "The Wreck of the ——"
43 Manner of expression in speech
46 Relative: Abbr.
48 Those who are engaged in: Suffix
51 Honor with a new title
53 Selects for an office
55 —— of Honor
57 Quarrel
58 Departs gradually
59 Arm
60 Fabaceous shrub
61 Albacore
63 Female
66 MST plus two hours
68 Armed forces members
69 Social insect

WATT SAIL SMART
ABIE EDNA TOKIO
ROTE LOCOMOTION
PULP PRO AGENTS
STEER EMPTY
DEER PAH SCOP
SEE RESAY DURIO
PRESUMPTIVENESS
OLDEN LINEN DEE
TEST TAB TIME
DAYIN MANTA
IMPART LAM STEN
PERSUASIVE HINT
STEER ITEM EASE
ESSAY XYLO SLED

168 CAMPERS, TRAILERS AND MOTOR HOMES

1972 VANGUARD
CAMPERS
NOW IN STOCK
See these beautifully appointed, completely restyled campers. This year featuring an 8'6" rear side dinette with toilet compartment.

A good selection of 1971 VANGUARD
Campers and trailers in stock and priced for quick sale. Buy now and save!

A FEW TOP QUALITY TRADE-INS AT REDUCED Prices
BUILDING?
All materials in stock to build your own camper or trailer. Let us save you $$$ on all your building needs.
S. J. PEDEN LTD.
2855 Quesnel St. 386-3464

FENNELL'S
TRAILER SUPPLIES
Closing DEC. 24 for "Annual Holidays"
OPENING JAN. 3

1972 MOTOR HOMES
18' Mini, arriving Dec. 16 $8995
24' De luxe Empress, leaving soon for Florida, new features, tub, etc.
Jackson's Goldstream Estates Mobile Home Sales and Park
974 Goldstream 478-6841

DOGWOOD TRAILER SALES
PARTS — PROPANE
RENTALS
RANDELL TRAILERS AND CAMPERS, 478-6841
Highway 1 and Millstream Rd.

MORRIS
TRAILERS AND CAMPERS
2936 Douglas at Burnside, 385-2332

Import Truck Canopies $259

169 MOBILE HOMES AND PARKS

Thank you for your courtesies and goodwill this past year. May we extend to you our warmest greetings and good wishes for happiness and prosperity all through the new Year.
BOB'S TRAILER SALES
Bob, Iva and Gary
3657 Harriet Road
Victoria, B.C.

MOTORHOMES
CHAMPION — LOWEST PRICED Quality motorhome in Canada, 18-28 ft., from $7,495. See them before you buy.
IMPALA CAMPING VILLAGE
1070 Cambie Rd., Richmond
273-4454

GLENKEY MOBILE HOMES LTD.
"Your key to better living"
2705 Douglas St. at Hillside
385-2491 385-2492

COZY AND ECONOMICAL MObile home, 10x41', furnished, automatic heat, also 10x41' sundeck and extra room, spotless condition, Glen Lake area. $6500, at only 5%. Easy monthly payments to reliable party. Evenings only, 642-3482.

TRIANGLE HOMES LTD.
MARINER-GENERAL
LEADER AND PREMIER
478-1774

WELLS O WEARY TRAILER LODGE, waterfront, 5 miles west of Sooke on West Coast Rd., 385-3674, 642-5465.

GOLDSTREAM
MOBILE HOMES
2885 Trans-Canada Hwy.
478-1751

TOTE-EM
TRAILER SALES
478-1041 Days 384-8791 Nights

WINTER SALE: 6 M. FREE rent, no down payment. Wagon Train. 2524 Douglas. 386-3291.

LARGE TRAILER SPACE, 7021 Grant Rd., Sooke. $30. 478-6301, 642-3697.

181 TOURIST ACCOMMODATION

WARM WELCOME AWAITS YOU at The Queen Victoria Inn. Rooms available by day or week. Indoor pool, sauna, coffee shop. Kitchens optional.
Off Season Rates
For information call 386-2812

DE LUXE 1-BEDROOM AND bachelor suites, fully furnished, $130-$150. 1940 Fort, 592-9516.

185 CONVALESCENT AND REST HOMES

2 SUNNY, PRIVATE ROOMS AND 1 private room. No steps. For lady or gentleman or couple, 24-hour care. Excellent meals. Tray service in room. Laundry. Reasonable rates. 384-1750.

LOVING CARE FOR MOTHER or Father. Call Mrs. Mack, 383-9315. Fairfield Rest Home.

185 CONVALESCENT AND REST HOMES

SEASON'S GREETINGS FROM Golden Manor Retirement Deluxe, residence of distinction for the retired elderly. Golden Manor Retirement Deluxe, a prestige Rockland estate, where the dawn of tomorrow is awaited with pleasure. For appointment without any obligation please phone 385-7031.

ROOM FOR ELDERLY LADY, 24-hour service, best of care good meals, 385-9821.

190 ROOM and BOARD

THE GLENSHIEL HOTEL offers full hotel services to retired guests. Reasonable rates include 3 excellent meals, afternoon tea, elevator and TV lounge. Close to downtown and Beacon Hill Park. 383-4164.

PLEASANT HOME FOR ELDERly. Warm rooms in lovely old home in good location. Whole board, laundry, reasonable rates. 385-3858.

ROOM AND BOARD FOR MAture people, good food, quiet home. 382-9678.

ROCKLAND AREA GUEST house, quiet friendly atmosphere, reasonable rates. 386-6903.

COMFORTABLE ACCOMMOdation. Single or 2 sharing. Close to town. 315 Vancouver Street.

EXCELLENT ACCOMMODATION for business man. Select university sea view home. $125. 477-2957.

ROOM AND BOARD FOR WORKing man or girl in private home. Oak Bay Junction area. 383-4586.

ROOM AND BOARD FOR 2 girls sharing in family home, good food, low price. 385-0328.

JEHOVAH WITNESS FAMILY has basement room with full board, $85. 598-4468.

ROOM AND BOARD, $90, PREferably girl. 384-0081.

ROOM AND BOARD, 5 MINUTES from town. 386-6520.

191 ROOM AND BOARD WANTED

ACCOMMODATION FOR INDIAN students over 18 arriving in Victoria to attend school in January. If you can help please call Camosun College, 592-1281, Local 003.

ROOM AND BOARD FOR MALE. Preferably Burnside-Tillicum area. 386-7857.

193 ROOMS TO RENT

HARRIS GREEN APT.
Clean rooms, $18 a week, parking, laundry, community kitchen. Downtown at 921 Pandora, 386-9083.

ROOMS, SINGLE $4 UP. $16 weekly. Breakfast available.
Roccabella Guest House
777 Blanshard 385-9030

LARGE FURNISHED ROOM FOR single working person. Private home, share kitchen and den. $55. 592-0044.

WARM, COMFORTABLE, SEA view, park, furnished, all found 382-0541.

CLEAN FURNISHED ROOM, men, cablevision, Jubilee area. 592-6615.

NEW ENGLAND HOTEL. QUIET, clean rooms. Downtown. Reasonable rates. 1312 Gov't St., 382-1825.

194 ROOMS WANTED

PRACTICAL NURSE, NEWcomer, desires room in nice home. 384-0865.

197 HOUSEKEEPING ROOMS TO RENT

RITZ HOTEL
Under new management
Convenient downtown location
Elevator service — cablevision
Daily, weekly or monthly rates
710 Fort St. 383-1021

SCOTT APARTMENTS
Extra-large LHK rooms for middle-aged or elderly tenants. Hot and cold water, gas ranges, cablevision all rooms. 2659 Douglas St. 382-1221.

LARGE, BRIGHT, WARM ROOM for abstaining, mature, working lady. Fireplace, furnished or partly. Fridge, utilities, storage, parking, laundry privileges. $55. 592-9520 after 6.

FOR QUIET WORKING GENTLEman, separate entrance, kitchen, bathroom, walking distance downtown, by Beacon Hill Park. 382-9865.

ROOMS FOR YOUNG WORKING people. Cablevision, weekly clean linen supplied; share kitchen, $60-$75. Private kitchen, $80. 382-8646.

1037 SOUTHGATE
Nicely furnished, including utilities. Excellent Fairfield location.
DON STRIPLING 386-1361
Canada Permanent Rentals

239 TOLCROSS, BURNSIDE EAST area. Freshly redecorated 2 rooms, rangette and fridge. Share bath. Convenient to bus. $60. 656-3060.

GORGE ROAD, FURNISHED room. Fridge, hot plate and quiet. Own bathroom. All found. Mature middle-aged business man only. $67.50. 388-9490.

1024 McCLURE NEAR DOWNtown, clean room, cooking facilities. Share bath and fridge. $60. 656-3060.

2-ROOM SUITE $70
Fairfield, warm, quiet, near hospitals and town. Non-smoker. 382-9346.

CLEAN FURNISHED OR UNFURnished with kitchenette. 931 McClure. Quiet ladies.

$45, JANUARY 1ST, ONE HOUSEkeeping room. St. Helens. 828 Courtney St. 383-8437.

DOWNTOWN, REASONABLE, housekeeping rooms. Adults only. Oxford Hotel, 777 Fort.

HOUSEKEEPING ROOM FOR rent. Men pensioners only. 219 Vancouver St.

LARGE ROOM, LIGHT HOUSEkeeping, fridge, Fairfield area, 384-2949.

ROOM WITH FRIDGE AND HOT plate, $45. 536 Cecelia, 385-1200.

197 HOUSEKEEPING ROOMS TO RENT

CLEAN FURNISHED ROOMS, Utilities included. $45. 127 Menzies. 478-3649.

WELL FURNISHED KITCHEN, laundry, cablevision, $60, $65 and $75. 3065 Washington, 386-3995.

CLEAN ROOMS, ALL FOUND, kitchen facilities available. 1010 Linden. Caretaker, 384-7504, after 5.

LIGHT HOUSEKEEPING ROOM for quiet man only, $48. Brentwood Bay. 652-2156.

CLEAN, WARM HOUSEKEEPING room, all found, downtown, $55 monthly, 384-3054.

1 LARGE ROOM, MAIN FLOOR, fridge, cooking, Beacon Hill Park. 477-2853.

$50. WALK DOWNTOWN. LOVEly for lady. 479-4353 after 5 p.m.

200 APARTMENTS TO RENT, UNFURNISHED

SPOTLESSLY CLEAN
1400 CAMOSUN — City centre — modern, 1-bedroom suite, drapes, individual heat controls, free laundry facilities, balconies, cablevision supplied.
Contact Suite 101

UNIVERSITY
JUBILEE AREA
Modern suites with all conveniences including drapes, laundry facilities, cablevision, balconies, individual heat controls, intercom and controlled entrances. On bus line.
1955 ASHGROVE
1-BR — $130
Phone 385-7872
1660 FORT ST.
1-BR. — $135
2-BR. — $160
Phone 384-8544
1678 FORT ST.
1-BR. — $135
Phone 382-9064
1791 ROCKLAND AVE.
1-BR. — $130
388-6349
A. BERNARD and CO. LTD.
655 Fort St. 384-9335

XXXXXXXXXXXXXXXXXXXXXXX

GRANADA COURT
1233 FAIRFIELD ROAD
PRESTIGE APARTMENT
Beautiful 1-bedroom suite, $140; de luxe 1,050 square foot bachelor suite, $125, available immediately. Elevator, billiard room, sauna, close to town, lovely quiet area.
CALL RESIDENT MANAGER
KER AND STEPHENSON LIMITED
385-3411

XXXXXXXXXXXXXXXXXXXXXXX

ROCKHEIGHTS VILLA
742 LAMPSON STREET
1-bedroom suite available January 1st, $120., w/w carpets, swimming pool.
Call Mr. McCarthy 383-6180
KER and STEPHENSON LIMITED
385-3411

SOUTHVIEW ARMS
1049 Southgate 388-9450
Near Beacon Hill Park. 2-bedroom suite, second floor, $145. Cablevision, drapes, wall-to-wall rugs, electric heat, controlled entrance. Free laundry, etc. Shopping and bus around corner. February 1. Resident manager.

OAK BAY, DEVON COURT Apartments, 686 St. Patrick, 1 blk. to beach on 2 bus lines, shopping at the corner. A nice place to live. 2 bedrooms $145 per month, including cablevision, laundry, parking, self-controlled H.W. heat. Immediate possession. Call owner K. D. MacFarlane, 386-7545 or 384-7677. Island Homes Ltd.

LEELA HEIGHTS
1527 Fort at Oak Bay Junction
1-bedroom suites from $125
Infants up to 2 years welcome.
592-7371

GAINSBOROUGH APARTMENTS
1150 ROCKLAND AVE.
2-Bedroom suite available January 1st, $145. Quiet area, close to town.
Call Mr. Attewell, 383-1634
KER and STEPHENSON LTD.

AVAILABLE JANUARY 15TH, comfortable modern suite with 1 bedroom, dining area and carport. On bus, Vic West. $110. Mature adults. 592-2038.

THE BELGROVE
1 bedroom de luxe $125. Elevator, free laundry. Adults. At bus. 1505 Belcher, corner Oak Bay Ave., Mrs. Eta Wylie, 382-7405.

NEW MODERN 2-BEDROOM ground floor, wall-to-wall, laundry room. Reasonable rent, Shelbourne St. 386-3642.

OCEAN FRONT VIEW
1-bedroom suites
Suitable for single persons. 628 Dallas Road

GRANITE HOUSE
2100 Granite — Oak Bay
1-Bedroom Suites from $135
Phone res. mgr., 592-7673

PARK ROYAL MANOR
Pakington and Cook, 1-BR, $142; Bachelor ste., $110. Jan. 1. Royal Trust, 388-4311.

LARGE 1-BEDROOM SUITE, cablevision and garage, walk to town, $120 month. 592-9256.

3 ROOM SUITE, STOVE AND fridge, utilities included, Esquimalt, $90, 479-6754.

2-BEDROOM APARTMENT, $95. Phone 385-9534 mornings only.

2 BEDROOM APARTMENT, $140. Adults. Phone 382-0120.

2-BEDROOM APARTMENT, 2460 Quadra, $130 per month. 384-0380.

200 APARTMENTS TO RENT UNFURNISHED

BROWN BROS. ON BLANSHARD
385-8771 ANYTIME

$140
HEYWOOD HOUSE
999 Heywood Way

$115
LORD NELSON
1615 Belmont Ave.

$120
PARKSIDE TOWERS
890 Heywood Ave.

$350
1488 Dallas Rd.

$130
REDWOOD MANOR
430 Chester Street

$130
NELSON LODGE
1337 Saunders St.

$137
2174 Cadboro Bay Rd.

$140
ALTON MANOR
455 Superior St.

$130
SIERRA VILLA
547 Niagara St.

$135
GREENLEAVES
2523 Wark St.

$105
1711 Duchess Ave.

$120
933 St. Charles St.

$125
2180 HAULTAIN ST.

$135
2230 Cadboro Bay Rd.

$150
LUXOR MANOR
1050 Richardson St.

$140
715 Vancouver St.

$125
925 Esquimalt Rd.

$135
3244 Quadra St.

$165
1537 Belcher Ave.

$95
1206 Fairfield Rd.

$135
2233 Bowker Ave.
Oak Bay

385-8771 Anytime

1680 Poplar

ord Puzzle

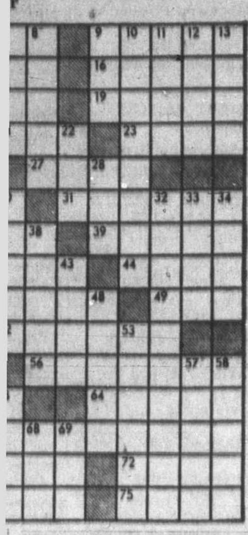

51 Honor with a new title
53 Selects for an office
55 —— of Honor
57 Quarrel
58 Departs gradually
59 Arm
60 Fabaceous shrub
61 Albacore
63 Female
66 MST plus two hours
68 Armed forces members
69 Social insect

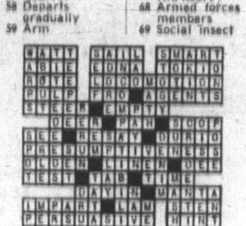

197 HOUSEKEEPING ROOMS TO RENT

CLEAN FURNISHED ROOMS. Utilities included. $45. 127 Menzies. 478-3649.

WELL FURNISHED, KITCHEN, laundry, cablevision. $60, $65 and $75. 3065 Washington. 386-3995.

CLEAN ROOMS, ALL FOUND, kitchen facilities available. 1010 Linden. Caretaker, 384-7504, after 5.

LIGHT HOUSEKEEPING ROOM for quiet man only, $48. Brentwood Bay. 652-2156.

CLEAN, WARM HOUSEKEEPING room, all found, downtown, $55 monthly. 384-3054.

1 LARGE ROOM, MAIN FLOOR, fridge, cooking, Beacon Hill Park. 477-2853.

$50. WALK DOWNTOWN. LOVELY for lady. 479-4353 after 5 p.m.

200 APARTMENTS TO RENT, UNFURNISHED

SPOTLESSLY CLEAN

1400 CAMOSUN — City centre — modern, 1-bedroom suite, drapes, individual heat controls, free laundry facilities, balconies, cablevision supplied. Contact Suite 101

UNIVERSITY JUBILEE AREA

Modern suites with all conveniences including drapes, laundry facilities, cablevision, balconies, individual heat controls, intercom and controlled entrances. On bus line.

1955 ASHGROVE 1-BR. — $130 Phone 385-7872

1660 FORT ST. 1-BR. — $135 2-BR. — $160 Phone 384-8544

1678 FORT ST. 1-BR. — $135 Phone 382-9064

1791 ROCKLAND AVE. 1-BR. — $130 388-6349

A. BERNARD and CO. LTD. 655 Fort St. 384-9335

XXXXXXXXXXXXXXXXXXXXXXXX

GRANADA COURT
1233 FAIRFIELD ROAD

PRESTIGE APARTMENT

Beautiful 1-bedroom suite, $140; de luxe 1,050 square foot bachelor suite, $125, available immediately. Elevator, billiard room, sauna, close to town, lovely quiet area.

CALL RESIDENT MANAGER

KER AND STEPHENSON LIMITED
385-3411

XXXXXXXXXXXXXXXXXXXXXXXX

ROCKHEIGHTS VILLA
742 LAMPSON STREET

1-bedroom suite available January 1st, $120., w/w carpets, swimming pool.
Call Mr. McCarthy 383-6180
KER and STEPHENSON LIMITED 385-3411

SOUTHVIEW ARMS
1049 Southgate 388-9450

Near Beacon Hill Park. 2-bedroom suite, second floor, $145. Cablevision, drapes, wall-to-wall rugs, electric heat, controlled entrance. Free laundry, etc. Shopping and bus around corner. February 1. Resident manager.

OAK BAY, DEVON COURT Apartments, 686 St. Patrick, 1 blk. to beach on 2 bus lines, shopping at the corner. A nice place to live. 2 bedrooms $145 per month, including cablevision, laundry, parking, self-controlled H.W. heat. Immediate possession. Call owner K. D. MacFarlane, 386-7545, or 384-7677. Island Homes Ltd.

LEELA HEIGHTS
1527 Fort at Oak Bay Junction
1-bedroom suites from $125
Infants up to 2 years welcome.
592-7371

GAINSBOROUGH APARTMENTS
1150 ROCKLAND AVE.
2-Bedroom suite available January 1st, $145. Quiet area, close to town.
Call Mr. Attewell, 383-1634
KER and STEPHENSON LTD.

AVAILABLE JANUARY 15TH, comfortable modern suite with 1 bedroom, dining area and carport. On bus, Vic West. $110. Mature adults. 592-2038.

THE BELGROVE
1 bedroom de luxe $125. Elevator, free laundry. Adults. At bus, 1505 Belcher, corner Oak Bay Ave., Mrs. Eta Wyle, 382-7405.

NEW MODERN 2-BEDROOM ground floor, wall-to-wall, laundry room. Reasonable rent. Shelbourne St. 386-3647.

OCEAN FRONT VIEW
1-bedroom suites
Suitable for single persons. 628 Dallas Road

GRANITE HOUSE
2100 Granite — Oak Bay
1-Bedroom Suites from $135
Phone res. mgr., 592-7673

PARK ROYAL MANOR
Pakington and Cook. 1-BR. $142; Bachelor ste., $110. Jan. 1. Royal Trust, 388-4311.

LARGE 1-BEDROOM SUITE, cablevision and garage, walk to town. $120 month. 592-9256.

3 ROOM SUITE, STOVE AND fridge, utilities included. Esquimalt, $90. 479-6754.

2-BEDROOM APARTMENT, $95. Phone 385-9834 mornings only.

2 BEDROOM APARTMENT. $140. Adults. Phone 382-0120.

2-BEDROOM APARTMENT, 2460 Quadra, $130 per month. 384-6380.

200 APARTMENTS TO RENT UNFURNISHED

BBBBBBBBBBBBBBBBBBBBBBBB
BROWN BROS. ON BLANSHARD
385-8771 ANYTIME
BBBBBBBBBBBBBBBBBBBBBBBB

$140
HEYWOOD HOUSE
999 Heywood Way

Spacious 1-BR ste. Vacant. Hardwood floors. Very nice location. Close to Beacon Hill Park. Also Bach. ste. at $110. Vacant.

$115
LORD NELSON
1615 Belmont Ave.

1-BR ste., elec. kitchen. Hardwood floor. Stores and transportation close in. Feb. 1, 1972.

$120
PARKSIDE TOWERS
890 Heywood Ave.

Bach. ste. Elec. kitchen. Hardwood floors. Close to Beacon Hill Park. Nice location.

$350
1488 Dallas Rd.

Exclusive sea view suite overlooking the waterfront. 2 B.R., L.R., separate dining room, fireplace. Garburator and laundry facilities in suite. Lovely shag wall-to-wall carpeting throughout. Call our office to view.

$130
REDWOOD MANOR
430 Chester Street

Central location. W-W carpets. 1 B.R. Vacant. Also 1 B.R. at $140. Vacant.

$130
NELSON LODGE
1337 Saunders St.

1-BR ste. Vacant. W-W, close to Dockyard. Baby under 1 yr. welcome. Also 2-BR at $165. Vacant.

$137
BARRINGTON MANOR
2174 Cadboro Bay Rd.

1-BR ste., W-W carpet. On bus line and close to stores. Vacant. Also 2-BR at $175. Vacant.

$140
ALTON MANOR
455 Superior St.

1-BR ste., new building, close to Parliament Buildings, avail. immed. Also Bach. at $114.

$130
SIERRA VILLA
547 Niagara St.

1-BR ste. Vacant. W-W carpet. Elevator, controlled entrance. Walking distance to sea and downtown.

$135
GREENLEAVES
2523 Wark St.

1-BR Avail. immed. Brand new building, resident manager. Also bach. ste. at $110. Jan. 1.

$105
BENJAMIN APTS.
1711 Duchess Ave.

1-BR ste., quiet location. Walking distance to stores and bus. Vacant.

$120
933 St. Charles St.

Furnished 1-BR ste., fridge and stove. Vacant. Small child welcome. Call our office to view. Also 1-BR at $100. Vacant.

$125
WALLMERE APTS.
2180 HAULTAIN ST.

1-BR ste. W-W carpets. Avail. immed. Adults only. Call our office to view.

$135
WOODRIDGE MANOR
2230 Cadboro Bay Rd.

1-BR ste. W-W carpet. On bus line and close to shopping. Vacant. Also bach. at $115. Vacant.

$150
LUXOR MANOR
1050 Richardson St.

Large 2-BR ste. Hardwood floors. Close to Beacon Hill Park. On bus line. Sorry, no children. Vacant.

$140
ROYAL COMMODORE
715 Vancouver St.

2-BR ste. Hardwood floors. Elec. kitchen. Close to stores and on bus line. Vacant.

$125
HARBOUR VIEW MANOR
925 Esquimalt Rd.

1-BR ste. W-W carpet. Close to stores and on bus line. Vacant.

$135
DON QUADRA APTS.
3244 Quadra St.

Spacious 1-BR ste. W-W carpets. Elec. kitchen. High location and on bus line. Vacant.

$165
GRENADIER MANOR
1537 Belcher Ave.

2 B.R. ste. vacant. w/w carpets. Quiet location and on bus line and shopping. Resident manager.

$95
ALKAZAR MANSIONS
1206 Fairfield Rd.

1-BR ste. Hardwood floors. Close to stores and bus line. Older persons only. Jan. 1.

$135
BOWKKER MANOR
2233 Bowker Ave.
Oak Bay

Large 1-BR ground floor suite. W-W carpet. Elec. kitchen. Jan. 1, 1972.

BROWN BROS.
ON BLANSHARD
385-8771 Anytime!
Free transporation available 9 to 4 weekdays

LA PALOMA APARTMENTS
516 DALLAS ROAD
Modern 1-bedroom suite available January 1st, $128.
Call Mrs. O'Connell, 383-9161
KER and STEPHENSON LTD. 385-3411

CASA MONTEGO
1630 Pendergast 382-4090
1 bedroom from $130 to $135
Superior accommodation in this Spanish style apartment. Convenient location. Near park, shopping and bus.
G and O HOLDINGS, 388-7331

COLONY PARK MANOR
1680 Poplar
UNIVERSITY DISTRICT
SORRY — NO VACANCY
477-1711

AVAILABLE FEB. 1, LARGE and warm, 2-bedroom suite, walking distance to town. Ideal for semi or retired. $110. 384-6746.

GORGE VALE APARTMENTS, 1180 Colville, 383-3139, de luxe 3-bedroom suite. $150.

ROSEHILL MANOR
1 bedroom, wall-to-wall, cablevision, $120. 904 Hillside, 384-3048.

1-BEDROOM APARTMENT, near downtown area. Available January 1. 382-0774.

LARGE 2-BEDROOM SUITE, $145 includes everything. Non-drinkers. 386-2971.

200 APARTMENTS TO RENT UNFURNISHED

P. R. BROWN RENTALS
"The People to See — P.R.B."

1-BEDROOM SUITES

$112—Cherry Blossom Court, St. James St. and Oswego. Bachelor Ste. Ph. 382-4546.
$120—Mountain View Apts., 614 Esquimalt Rd. 1 child welcome. Ph. 385-0435.
$122—Carolwood Apts., 1381 Pandora Ave. Ph. 382-1498.
$125—Sunridge Apts., 1244 Balmoral Rd. All inclusive. Ph. 383-5555.
$127—Senator Apts., 1764 Oak Bay Ave. Ph. 385-5016.
$127—Oakview Manor, 3420 Quadra St. Also bachelor suite $114. Ph. 383-9393.
$128—Richardson Villa, 1041 Richardson St., also Bachelor ste., $108. Ph. 384-1776.
$130—Royal Lynnwood Apts., 1310 Hillside Ave. Ph. 385-8454.
$130—Coral Shores Apts., 1466 Dallas Rd. Ph. 385-2625.
$132—Burdett Manor, 1065 Burdett Ave., all inclusive. Ph. 386-2638.
$135—Dover House, 1138 Yates St. Ph. 384-6895.

2-BEDROOM SUITES

$125—Rosewood Apts., 2558 Quadra St. Ph. 388-4838.
$181—Dover House, 1138 Yates St. Ph. 384-6895.

P. R. BROWN AND SONS LIMITED
762 Fort St. 385-3435

TUDOR ESTATES LTD.
2030 Douglas St.

THE FONTAINEBLEAU
3159 Shelbourne
Phone 592-4125
One-Bedroom, from $134

THE RICHELIEU
3187 Shelbourne St.
Phone 592-0554
One-bedroom, from $130.
One only corner two-bedrooms $176.

MARQUEE COURT
2165 Oak Bay Ave.
Phone 592-2328
One-Bedroom, from $132
Two-Bedroom, from $175

CHARTWELL HOUSE
1343 Harrison St.
Phone 383-9414
One only One-Bedroom $135
Two Bedroom $153

MITCHELL OAKS
2095 Oak Bay Ave.
Phone 598-3285
Available 1st January
1 only one bedroom $133
1 only two-bedroom $175

All of the above apartments offer wall-to-wall, drapes, heat, cablevision, controlled entrances, resident managers and electric kitchens. For further rental information phone Tudor Estates 382-2721 or evenings 479-1909.

THE DEVON OAKS
1066 FOUL BAY ROAD

Quiet, desirable location, close to shopping, bus routes, Jubilee and leisure areas.
—Excellent soundproofing.
—Concrete floors.
—Walnut kitchen cabinets.
—Colored appliances.
—Feature wall, china shelves.
—Cushion floor, kitch. and bath
—Quality wall-to-wall carpeting
—Generous living areas.
—All suites include heat, cablevision, drapes, storage, parking.
—Courteous resident managers.
BACHELOR $118.00
1066 Foul Bay Rd. — 592-3680.

OAK BAY
WINCHESTER COURT
"Beautiful Courtyard Garden"
—92 deluxe extra spacious suites.
—Quality wall-to-wall carpeting.
—Concrete floors. Dbl. walls.
BILLIARD ROOM
SAUNA ROOM
WORKSHOP
—Walnut kitchen cabinets.
—Feature wall, china shelves.
—Colored appliances.
—Cushion floor, kitchen and bath.
—Generous living areas.
—All suites include heat, cablevision, drapes, storage, parking.
—Courteous resident managers.
BACHELOR $122.00
ONE BEDROOM $138.00
Call Mr. and Mrs. R. BOWLBY, No. 223-1063 Foul Bay Rd. — 598-1790.

PARK PACIFIC APTS. LTD.
For details and transportation to view all above suites, call Mr. R. Bowlby, Prop. Mgr. 598-1790.

XXXXXXXXXXXXXXXXXXXXXXXX

GRANADA COURT
1233 FAIRFIELD ROAD

PRESTIGE APARTMENT

Beautiful 1-bedroom suite $140, de luxe 1050 square foot bachelor suite, $125., available immediately. Elevator, billiard room, sauna, close to town, lovely quiet area.

• CALL RESIDENT MANAGER 385-3042

KER AND STEPHENSON LIMITED
385-3411

XXXXXXXXXXXXXXXXXXXXXXXX

DUNCAN, B.C.
THE CEDARS
Now Renting
380 BRAE ROAD
1 bedroom from $122.
2 bedroom from $145.
3 bedroom from $180
Elevator
Wall-to-wall carpets.
Drapes
Cablevision
Sauna bath
For further information 748-1583, Duncan
Barrington Enterprises

TUDOR ESTATES LTD.
2030 Douglas St.

THE PONDEROSA
1184 Esquimalt Rd.

$142 — One only two-bedroom suite offering controlled entrance, elevator for service, drapes, heat, cablevision and electric kitchen. Phone 382-6936. Adults only — no pets.

OLYMPIC VIEW
1160 ESQUIMALT RD.

Newly opened 43 quality suites in ideal Esquimalt location. Elevator, controlled entrance, cablevision, lounge hobby room and some covered parking. Lovely large suites with ample closet and cabinet space. Good drapes and W-W carpets. Just a few 2-bedroom corner suites available at reasonable rents. To view, call resident manager, 384-9121.

BURNSIDE GARDENS
3622 TILLICUM
2-BR. Suites
3-BR. Townhouse
Includes heat, water and cablevision. Children welcome. No pets.
384-0034 — 386-3729

WEDGEWOOD TERRACE
1655 CHAMBERS ST.
Large de luxe 1-bedroom suite. Wall-to-wall carpet. Colored plumbing. Elevator. Free laundry, parking and cablevision. Close to town. Bus at door. $130. Res. Managers, Mr. and Mrs. C. Willis, 382-0982.

Marifield Park Apts.
562-6 Simcoe St.
Large beautifully decorated apartment with sunken bath, 12 by 15 ft. bedrooms, plus wall-to-wall carpets. 1 bedroom from $125. Adults only. No pets. Resident Manager 383-7628. Goward Developments Ltd.

$115
Sunridge Apartment, 1244 Balmoral. One-bedroom suite for $125 all inclusive. Ph. 383-5555.

P. R. BROWN and SONS LTD.
762 Fort St. 385-3435

200 APARTMENTS TO RENT UNFURNISHED

NOW RENTING!
Victoria's
Most Central
Highrise Development
WESTPARK TOWERS
1147 Quadra at View

LIMITED INCOME PROJECT
NO PETS, PLEASE

Bachelor Suites from $87
1-BR Suites from $111

FEATURING:
—Hot water heating
—Whirlpool and sauna
—Walking track and sundeck on roof
—Complete shopping complex to follow
—Two blocks from mid-town
—Inside, semi-heated parking available

HOURS: Daily 9 a.m.-12; 1-5; 6-8 p.m.; Sat., 10 a.m.-5 p.m.; Sunday, 2 p.m.-5 p.m.

For Appointment to View, Call Resident Manager, Ray Templeton
382-0922

NOW RENTING
DOVER HOUSE
1138 YATES STREET

Superior Accommodations
Spacious Suites

PLUS

Shag Carpeting (Green or Gold)
Swag Lamps in Bedroom
Sauna Facilities
See Our Furnished Display Suite

RATES:
1-BEDROOM FROM $134
2-BEDROOM FROM $181

Resident-Manager: 384-6895

P. R. BROWN and SONS
762 Fort Street 385-3435

LORD AND LADY SIMCOE
The Simcoes
"Victoria's Prestige Address"
One and two bedroom
Furnished or unfurnished
Large heated pool in
Delightful Garden Setting
Sauna's
Soundproofing
Wall-to-wall carpet
Free outdoor parking
Recreation room
Lounge
Cablevision
Controlled entrances
440 - 450 Simcoe St. 385-3111

THE PRINCESS PATRICIA
701 - 703 Esquimalt Rd.
View the Blue Pacific and Inner Harbor
From our Spacious Suites
—Cable vision
—Lounge
—Sauna
—Controlled Entrances
—Sound proofing
—Recreation Room
—Child 2 and under welcome
Inquiries 9 a.m. to 8 p.m.
Phone 382-2223

YOUR NEW ADDRESS
"BELLWOOD PLACE"
1125 Oscar St.
—Bachelor
—1 and 2-Bedroom
—Floor-to-Ceiling Fireplace
—W-W Carpet
—Colored Appliances
—Cablevision
—Superior Soundproofing
—Controlled Entrance
—Covered Parking Available

NOW RENTING
VIEWING
MONDAY TO SATURDAY
By Appointment
BAYSHORE REALTY LTD.
512 Fort Street
388-6424 Victoria 388-6424

"SKYLINE GORGE APARTMENTS"
2925 QU'APPELLE ST.
"1 BEDROOM $125"

Situated with beautiful panoramic views over the Gorge waterways, these lovely carpeted suites with dining room, cablevision, elec. heat and free parking are a MUST SEE. Resident Managers.

BROWN BROS.
ON BLANSHARD
385-8771 Anytime!

THE HENRY HUDSON
576 SIMCOE ST.
Near Beacon Hill Park and the sea.
Wall-to-wall carpets
All luxury fixtures
2 corner 1-bedroom $140 and $147
2 1-bedroom $137 and $143

SUITABLE PETS ACCEPTED
Phone J. Y. Woods 386-6446

CASA DEL MAR
1625 RICHMOND
You will be pleased with the superior accommodation in this Spanish style apartment.
Check these features:
Free laundry, heat and cablevision, controlled entrance and mail delivery to suites. Close to hospitals, shopping centre and bus lines.
One 2-bedroom at $157.
Available Jan. 1
Res. Manager, 385-4250
Builders and Developers

PENTHOUSE
(NOW AVAILABLE 2000 SQ. FT.)
3-bedroom, 2-bathroom suite; range, fridge, dishwasher, garburator, fireplace, white shag carpeting, underground parking; rec. room; magnificent view of Juan de Fuca Straits and surrounding mountains. For appointment to view, call:
P. R. BROWN and SONS LTD.
762 Fort Street 385-3435

THE MARY STUART
1035 McCLURE
Comfortable, quiet, large, one-bedroom corner suite in new Fairfield apartment.
Mature adults only. No pets. Resident Manager, 384-8223
Diamond Developments Ltd.

GOODACRE TOWERS
350 and 360 DOUGLAS ST.
Directly opposite Goodacre Lake in beautiful Beacon Hill Park. Customary highrise amenities. Studio, 1 and 2 bedrooms available. Mature adults only. Sorry no pets. For further rental information phone 385-6111, 9 to 5.

CAIRN VILLA APARTMENTS
Park setting. Would suit business or retired people. Situated corner of Lampson St. and Old Esquimalt Rd., at Highrock Cairn Park. 1 bedroom suite, $128-$138. For further information call Manageress, Mrs. Woods at 383-3239 or 598-2764.

CHATEAU ROCKLAND
2-bedroom, large (1,000 sq. ft.) de luxe corner suite, wall-to-wall, drapes, cablevision, heat, balcony, elevator, controlled entrance, prestige address. Adults only. $175. Available February 1, 1972. 477-8155.

200 APARTMENTS TO RENT UNFURNISHED

CHARTER HOUSE
435 Michigan
384-8923
Studio Available
2 Bedrooms Available

REGENT TOWERS
415 Michigan
383-6216
Bachelor Available
1 Bedroom Available

—Swimming pool
—Covered parking
—Cablevision
—Located in spacious well-kept grounds
—Pleasant stroll to downtown
—Choice ocean view

All Rental Enquiries Welcome
Managed by
NORTH WEST TRUST
386-3534

CH — CH — CH — CH — CH

CARRIAGE HOUSE
1020 BURDETT ST.
GOOD SELECTION OF SUITES NOW RENTING
LUXURY APARTMENT
FEATURES INCLUDE:
—WALL-TO-WALL QUALITY CARPETS
—CONCRETE FLOORS
—SUPERIOR SOUNDPROOFING
—OIL HOT WATER HEATING
—PRIVATE BALCONIES 5x14'
—FREE PARKING
—COLORED APPLIANCES, 2 DOOR FRIDGES
—CABLEVISION INCLUDED
—THERAPY POOL AND SAUNA

Bachelor—$109-$115
1 Bedroom—$135-$154
2 Bedroom—$170-$185

To View, Please Phone
Res. Manager
384-4365 or 388-7331
G. and O. Holdings 417 Hillside

CH — CH — CH — CH — CH

On Waterfront
MARINA PARK APARTMENTS
2000 WHITE BIRCH RD., SIDNEY
Just North of Resthaven Hospital
Sea View From Most Suites
(even from the kitchen)
—Large roomy size balcony with privacy
—Self-cleaning oven ranges
—Large 2-door refrigerators
—Sauna and shower
—Health and Exercise room
—Hobby room
Come and see the many, many de luxe features in these brand new suites.
1-Bedrm. suite from $135
Resident Managers
Mr. and Mrs. S. Arden
656-1616 or 477-2300

THE ROYAL SCOT
425 QUEBEC ST.
Nearing Completion
—Indoor swimming pool.
—Hydro therapy pool.
—Saunas.
—Shag wall-to-wall carpet.
—Restaurant.
—Underground parking.
—Some furnished stes. (color TV)

ENQUIRIES
Call Mr. John Bagshaw at 385-3543. On site (1-4:30 p.m.) daily except Monday and Tuesday. After hours please call Mr. Bagshaw at 385-5016.
P. R. BROWN and SONS LTD.

NOW RENTING
WESTMINSTER COURT
955 HUMBOLDT ST.
Situated within walking distance of town and Beacon Hill Park. Featuring hot water heating, controlled entrance, sound proofing, drapes, cablevision and wall-to-wall carpeting. Bachelor suites from $110, 1 B.R. from $130 and 2 B.R. from $180. A MUST SEE!

BROWN BROS.
ON BLANSHARD
385-8771 Anytime!

"NOW RENTING"
"HAMLET HOUSE"
1500 CHAMBERS ST.
This modern brand new building located close to shopping with walking distance to town. This building features w-w carpeting, coloured appliances, controlled entrance, and electric heat included with rent. Courteous and helpful resident managers. 1 B.R. from $175, 2 B.R. from $170. Ready for immediate occupancy.

BROWN BROS.
(on Blanshard)
385-8771 Anytime!

HARRISON HOUSE
1417 HARRISON ST.
383-5316
1 and 2-bedroom suites in modern new building with every convenience. Retired couples preferred.

HOME IS WHERE THE HEARTH IS
NOW RENTING
—Bachelor
—1 and 2-Bedroom
—W-W Carpet
—Full width drapes
—Colored Appliances
—Controlled Entrance
—Fireplaces
GRACIOUS
CARRINGTON MANOR
1122 McKenzie St.
For appt. to view—Call
BAYSHORE REALTY LTD.
512 Fort St.
388-6424 Victoria 388-6424

"THE KIRKCALDY"
NOW RENTING
575 MARIFIELD, off Gov't
1-bedroom from $125
2-bedroom from $150
—elevator
—wall-to-wall carpets
—drapes
—cablevision
—soundproof construction
For further information phone
388-4874
Barrington Enterprises

CAPTAIN COOK
1025 SUTLEJ 385-5364
—One bedroom suite 2nd floor $132 Cablevision, drapes, controlled entrance, balcony, etc. Beacon Hill and Fairfield area. Shopping and bus around corner. Adults. No pets.

MICHIGAN COURT
333 Michigan Street.
Modern, spacious 1-bdrm. ste. W-W, drapes, free parking and laundry. Contact Resident Caretaker or The Royal Trust Co., 388-4311.

200 APARTMENTS TO RENT, UNFURNISHED

Brand New — Now Renting
PRINCESS LOUISE
310 Robert St.
On West Bay
74 spacious 1- and 2-bedroom suites

FEATURES:
Seaview.
Luxurious wall-to-wall carpet.
Colored appliances.
Superior soundproofing.
Controlled entrance.

FREE:
Heating.
Cablevision.
Drapes.
Storage.
Parking.

Resident Managers
MR. AND MRS. P. WELSH
386-7455

ORCHARD HOUSE
Victoria's Tallest Apartment Building
Apartment living at its finest; overlook the Parliament Bldgs. or the Straits of Juan de Fuca. Walk to famous Beacon Hill Park or a leisurely stroll downtown. Enjoy the outdoor recreation area, heated swimming pool, sauna and whirlpool.
FACILITIES:
—Garage parking
—High quality soundproofing
—Fireproof construction
—All steel and concrete construction
—Three high speed silent elevators
Resident Manager 388-4659

RITHET PLACE
500 Rithet St. 385-2559
NEW MODERN SUITES
One block from Dallas Rd. waterfront.
1 bedroom, $130
Bachelor, $120
Wall-to-wall carpets, drapes, electric heat, cable TV and parking included.

TIDELINE APTS.
1470 Dallas Rd.
On the Waterfront
1 only 2-bedroom suite with panoramic sea view. Extra de luxe suites.
2-Bedrooms from $170
Studios from $110
Resident Mgr.
382-5851

TILLICUM-BURNSIDE
291 Regina St.
1-BR apartments renting from $118-$125 per mo. Modern throughout, close to shops and bus. Call Resident Mgr. 384-3739 or
BAYSHORE REALTY LTD.
388-6424

LARGE LIVINGROOM, DINette, kitchen, bathroom, in modern block near St. Joseph's Hospital, cablevision, laundry room, 2 bedrooms, $130; one bedroom furnished, $140. Adults. 386-2385.

BACHELOR SUITE, COSY AND IMMACULATE WITH A FABULOUS VIEW. REFERENCES REQUIRED. DALLAS RD. 383-7292.

CATHERINE COURT
992 GORGE RD. WEST
Available January 1st, 1 bedroom suite, nice view, quiet block, adults only, $105, including heat, cablevision, garage.

CENTENNIAL COURT, RENTING 1-bedroom and bachelor suites. Next to Beacon Hill Park, on bus line. 675 Niagara St. Almost brand new block. 382-9407.

1-BEDROOM SUITE — WARM, quiet, close to bus, $117.50 month, includes cablevision, washer and dryer. Adra Apartments, 1249 Fort Street.

MAIN FLOOR FRONT, 3 ROOM suite. Wall-to-wall carpets. Park like surroundings. $125. Reliable adults. 1270 Yates. 384-8278 or 382-9470.

BERWICK MANOR, 40 BOYD. 2-Bedroom apartment, available January 1st, $130. Free cable, heat, water, parking. Near shopping, bus and sea. Adults only. 384-2517.

NEAR NADEN, LARGE 2-bedroom, carpeted suite, range, fridge, cablevision, heat included, $140. 388-4925, 384-1622.

BRIGHT, COZY 1-BEDROOM, carpeted, private entrance, laundry. Suit quiet mature adults. $113. 477-2833 or 388-5304.

BASEMENT SUITE, 2-BEDROOM, living room with fireplace, heat and water included. $130. 385-9996 or 385-9696.

AVAILABLE JANUARY 15, MODern, 2-bedroom suite, 2 blocks from Jubilee. $165, heat included. 384-0028.

WANTED — MIDDLE-AGE TENants for 1-bedroom suite. Quiet block near park and hospital. $115. 384-2608.

ONE BEDROOM SUITE, INcludes heat, water, fridge, stove, $110 month. Jan. 1st. 383-6992.

$110, HEAT AND WATER INcluded. Pandora. 383-6940.

401 APARTMENTS TO RENT, FURNISHED

ISLAND COURT MOTEL
Bachelor suites. 2 bedroom units. Available immediately. Pets and children welcome
478-2151

1260 PEMBROKE $135
Nice 1-Br, includes heat, water and cablevision. Available Jan. 1.
DON STRIPLING 386-1361
Canada Permanent Rentals

BACHELOR SUITE IN MODERN block near Legislative Buildings. All utilities included. References required. Call before 2 noon or after 6. 385-3277.

FAIRFIELD AREA, CLOSE TO bus, bachelor apartment with bath for quiet working girl or elderly lady. Ready for occupancy $70. 385-6259.

2-ROOM SUITE FOR LADY
Very close in just $87.50 incl. utilities, Quadra Realty 385-1431 anytime.

MAIN FLOOR FRONT BEDROOM suite for rent. 1512 Fernwood Rd. Available January 1st. 385-7654 or 385-4967 4-7 p.m. $125 month.

MODERN BACHELOR SUITE facing Beacon Hill Park. Reasonable off season rate. Thunderbird Motel, 600 Douglas.

NICE, CLEAN, 1-BEDROOM suite, electric heat. For information call 658-5611, Cherry Bend Motel.

2-ROOM SUITE $70
Fairfield, bright, warm, quiet, near hospitals and town. Non-smoker. 382-9346.

AVAILABLE NOW, FULLY FURnished 1-bedroom suite, Jubilee area. Suitable for couple. $110. 383-4433.

BACHELOR SUITE FOR GENtleman, fully furnished, all utilities included. $80 a month. 385-0769.

1-BEDROOM SUITE, HEAT, HOT water included. Near Gorge Hospital. $90. Adults only. 384-7434.

4-ROOM SUITE, SELF-CONtained, separate entrance, $103. 385-2749, 383-9475.

FULLY FURNISHED, CLEAN, modern, 3-room suite. Reasonable rent. 386-3642.

UPPER 3-ROOM SUITE WITH bath. Middle-aged or elderly quiet people. 382-1839.

DE LUXE 1-BEDROOM AND bachelor suites, fully furnished, $130-$150. 1940 Fort. 592-9514.

EDGEWATER MOTEL, LOW rent, weekly, monthly, children, pets welcome. 478-4212.

SMALL THREE-ROOM SUITE, near St. Josephs. TV girl. 384-0627. 384-0120.

LARGE ROOM, KITCHENETTE, sink, stove, fridge. $60. Utilities included. 386-9620.

1 BEDROOM, GORDON HEAD area. Eldely couple or students preferred. 477-2411.

SPACIOUS SELF-CONTAINED bachelor suite. Quiet adults only 1425 Fernwood.

Granny Vests!

994

by Laura Wheeler

Charm everybody with matching country girl vests! Lace up fashion's liveliest duet look. Crochet vibrant vests of 3½" granny squares. Use scraps for patchwork effect or 3 colors. Pattern 994: misses' 8-14, child's 4-14 incl.

Seventy-five cents (75c) in coins (no stamps, please) for each pattern — add 15 cents for each pattern for first-class mailing and special handling — to Laura Wheeler, care of the Daily Colonist, Needlecraft Dept., 60 Front Street West, Toronto, Ontario.

Print plainly pattern number, your name and address.

New 1972 Needlecraft Catalogue crammed with the most fabulous fashions, accessories, gifts. Knit, crochet, embroider. Free patterns. Send 50c.

New Instant Crochet Book — step-by-step pictures, patterns teach today's way. $1.00.

Complete Instant Gift Book — more than 100 gifts. $1.00.

Complete Afghan Book — $1.00.

"16 Jiffy Rugs" book. 60c.

Book of 12 Prize Afghans. 60c.

Quilt Book 1 — 16 patterns. 60c.

Museum Quilt Book 2 — 60c.

Book 3. "Quilts for Today's Living." 15 patterns. 60c.

Popular Casual

9042
SIZES 8-18

by Marian Martin

Inspired way to welcome a new season — sew this cardigan shaping in one or two fresh colors. A solid or a new tiny print would be lovely.

Printed Pattern 9042: new Misses' Sizes 8, 10, 12, 14, 16, 18. Size 12 (bust 34) takes 3⅛ yards 35-inch fabric.

Seventy-five cents (75c) in coins (no stamps, please) for each pattern — add 15 cents for each pattern for first-class mailing and special handling.

Print plainly size, name, address and style number.

Send order to Marian Martin, care of the Daily Colonist, Pattern Dept., 60 Front Street West, Toronto, Ontario.

Free Fashion offer! Choose one pattern from 150 styles in new fall-winter catalogue. Send 50c for catalogue.

Instant Sewing Book sew today, wear tomorrow. $1.

Instant Fashion Book — Hundreds of fashion facts, $1.

201 APARTMENTS TO RENT, FURNISHED

MAY WE HELP YOU?

Why not make use of our detailed knowledge to find the apartment you really want? We will gladly drive you to see a wide selection of furnished or unfurnished apartments in any District of Your Choice

NO FEE TO TENANT
STERLING RENTAL AGENCY
206, Kresge Bldg.,
1104 Douglas St. at Fort
383-7171
Open 9 a.m.-9 p.m.
Including Saturday

THE ROYAL SCOT
425 QUEBEC ST.
NEARING COMPLETION
Fully furnished suites with color TV (See advert. for unfurnished stes. for further detail). OR Call Mr. Bagshaw 385-3543 or 385-5016.
P. R. BROWN AND SONS LTD.

BACHELOR SUITE AVAILABLE, next to Parliament Buildings. Kitchen, TV, etc. Maid service if required. From $145 per month. Bel Isle Motel, 427 Belville St., 386-3451.

2 QUIET, RESPONSIBLE WORKing girls to share modern apartment with 2 others. Ages 18-20. Total expenses approx. $60. 383-5803.

HIGH ROCKLAND AREA. ONE bedroom studio suite, top floor of large older home. Separate entrance. Laundry, utilities. January 1. $125. 385-7838.

2-BEDROOM SUITE, SEPARATE entrance. Laundry facilities. $150 all found. January 1, 479-1364.

CLOSE IN, 4 ROOMS, ADULTS only $100 includes utilities. 382-8503.

APARTMENT TO SHARE, 2 BEDrooms. Separate entrances. All found. 592-0070.

2-ROOM APARTMENT NEAR Beacon Hill Park. All utilities included. $90. 384-5115 after 6.

1-BEDROOM APARTMENT, near downtown area. Available January 1. 382-0774.

ROSS BAY, ONE-BEDROOM, self-contained. Heat, cablevision. Sorry no pets. $120. 385-6868.

LARGE 1-BEDROOM SUITE, suit mature working person. Fairfield area. $100. 592-2621.

OAK BAY, 2-BEDROOM SUITE, fridge, stove, $135. 592-1301.

BACHELOR, $92, JANUARY 1ST, James Bay. 383-8614.

1-BEDROOM SUITE FOR RENT, $100 per month. 382-7916.

NEAR NADEN, 1-BEDROOM apartment, $80. 479-6924.

SUITE FOR RENT. 383-4915; evenings 384-2692.

FAIRFIELD, CLEAN, QUIET suite, mature adults only. 384-5328.

202 APARTMENT FURNITURE TO RENT

Three Rooms from
$25 per month
STANDARD FURNITURE
382-5111
Immediate Delivery

203 APARTMENTS WANTED

YOUNG SASKATCHEWAN COUple, no children, wish to rent a fully furnished apartment or motel suite with all facilities, parking included. Please send all replies to Mr. B. Vigar, Box 501, Eaton, Saskatchewan before Jan. 5.

MATURE STUDENTS DESIRE apartment in Camosun College area, or basement suite. Reasonable. 477-4628 mornings.

RESPONSIBLE YOUNG COUPLE, requires reasonably priced suite or house. References. 592-1997.

STERLING RENTAL AGENCY
Needs good apartment rental listings — Now! 383-7171.

206 DUPLEXES TO RENT

$120
744 DISCOVERY STREET
Lower duplex; gas range and oil furnace; heat included. January 1.

$175
1109 COLLINSON STREET
2-Bedrm. side by side duplex; full basement, range, fridge, drapes, garage. February 1.

P. R. BROWN and SONS LTD.
762 Fort Street 385-3435

3370 SHELBOURNE ST. 3 B.R. $175. Vacant
3190 MARS ST. 1 B.R. $125. Vacant
1711 FELTHAM ROAD 3 B.R. $170. Jan. 1
3231 SHELLEY ST. 2 B.R. $150. Jan. 1
729 PORTER RD. 3 B.R. $175. Jan. 1

BROWN BROS.
ON BLANSHARD
388-8771 (Anytime)

FAIRFIELD
Close to park, bus, stores, full basement, oil heat, living room, dining area, two bedrooms. $140 p.m. Jan. 1, 1972.
A. BERNARD and CO., LTD.
655 Fort St. 384-9335

CHILDREN WELCOME
NEW! 3 BEDROOMS
Cablevision, water included, large fenced yards. Close to school. 704 Danbrook, 2840 Jacklin, Langford, $175.
Rhynhard Developments Ltd.
739 Queens, 384-1711 or 478-1983

$195. — $215. — $225.
TAKE YOUR PICK
3- or 4-Bedroom duplexes. W-W carpet, col. appliances, fireplaces. Close to schools, shopping and bus.
BAYSHORE REALTY LTD.
Call 388-6424 Today

CHILDREN WELCOME
Seaview, 840 Parklands. 3 bedrooms and den. 1½ bathrooms. Fridge, stove, washer and dryer. Immediate possession upon approval. $225 a month. Bellroy Holdings Ltd., 384-9755.

SOUTH SIDNEY, 2-BEDROOM, living room, dining room, kitchen with range, fridge, vanity bath, sundeck, carport, full basement, oil hot air heating. 656-2786 and 592-4125.

SIDE BY SIDE DUPLEX, UNfurnished, 2-bedroom, full basement, drive-in garage, oil-o-matic heat. Adult couple only. Available January 1st 1972. Rent $135. 383-0576.

2-BEDROOM, NEWLY DECORATed. Private entrance. Gonzales area, close to water. Children and pets welcome. Jan. 1. $125. 382-6460.

MODERN, 3-BEDROOM, 2 bathrooms, large sundeck and rumpus room. Centrally located, fridge, stove, washing facilities. $185. 383-8639.

SIDNEY
Large modern 3-bedroom, 1½ bath, wall-to-wall carpet, carport, children and pets permitted. $165. O.K. Rentals, 386-3414.

SPACIOUS UPPER, CLOSE-IN, stove, fridge, heat, hot water supplied. 1 child. Lovely view. Vacant. $135. 592-9679.

MODERN 2-BEDROOM, counter top cooking, wall oven, full basement, drive-in garage. $175 per month. 1657 McRae. 592-4363.

BRAND NEW 2-BEDROOM DUplex, Mill Bay. Full basement, Seaview. Wall-to-wall, $160. 479-1913.

2-BEDROOM SIDE-BY-SIDE DUplex, rumpus room in full basement, oil heat, available February 1st, $150. Adults. 384-8225.

FAIRFIELD, MODERN 2-bedroom, large basement with extra room, fridge, ranges, separate garage, $170. 598-5581.

SPACIOUS 2 BEDROOMS, LARGE utility, fenced lot. $150. Sidney 656-2913.

ESQUIMALT AREA, NICE clean 2-bedroom duplex. $145. 388-6383.

MODERN 3-BEDROOM DUPLEX, University Village. Stove, fridge, $175. 479-2689.

LARGE, CLEAN, CLOSE IN, 2 bedrooms. No pets. Evenings. 385-3560.

3158A METCHOSIN ROAD, NEAR new, 2-bedroom, 3rd down, fridge, stove and water. $165. 478-2537.

1- AND 2-BEDROOM, STOVE, fridge, drapes. Children welcome. $125 and $150. 479-2255.

OLD ESQUIMALT ROAD, 2-bedroom suite. Quiet, clean area. Near schools. Phone 383-6321.

LARGE MODERN 2-BEDROOM duplex, near Camosun College. $140. 383-9050, 598-4060.

206 DUPLEXES TO RENT

SOUTH OAK BAY, 1-BEDROOM suite in triplex, $135 includes heat and cable. No pets. 598-5510.

JACKLIN ROAD. MODERN SPAcious 2 bedrooms, oil furnace, frig and stove 478-5260, 478-2225.

210 HOUSES TO RENT UNFURNISHED

3 OR 4 BEDROOMS, 2½ BATHROOMS, DINING ROOM, DRAWING ROOM AND LARGE RECREATION ROOM. HOT WATER HEATING. MAGNIFICENT SEA AND MOUNTAIN VIEWS. $340 PER MONTH. THIS HOUSE IS IN A CHOICE OAK BAY LOCATION, NEAR THE GOLF COURSE. CALL ERIC CHARMAN, 385-9765. CHARMAN PACIFIC REALTY LTD.

3569 RICHMOND AVENUE 2 B.R. $190. Vacant
1939 MONTEITH 2 B.R. Main $180. Jan. 1 2 B.R. BSMT.
24 MAQUINNA 1 B.R. $110. Vacant

BROWN BROS.
ON BLANSHARD
385-8771 (Anytime!)

$200—1238 Bay—Modern 4 bedroom home. Close to schools and shopping. For Feb. 1st.
$175—471 Nelson—3 bedroom home in Esquimalt. See glimpses. Very clean. Available now.
$140—302 Montreal—2 bedrooms in James Bay—Hot air furnace. Available January 1st.
PEMBERTON, HOLMES LTD.
384-8126

$195
2938 CEDAR HILL ROAD
Large family home; fireplace, garage, OOM heat, wired for washer and dryer.
P. R. BROWN and SONS LTD.
762 Fort Street 385-3435

GORDON HEAD TOWNHOUSES. Beautiful, 2 and 3-bedroom townhouses, 1,500 sq. ft. living area. Full basement, finished rec. room, inlaid carpeting, includes all appliances and cablevision. Private courtyard, close to all schools and UVic. Lovely playgrounds, children and pets welcome. Price $205 and $220 per month. 477-5422.

OAK BAY
AVAILABLE NOW
Delightful 2-BR cottage, stove and fridge inc. Adults only — $225 per mo.
MONTREAL TRUST
1057 FORT ST. 386-2111 L-35

OAK BAY-UPLANDS, SPACIOUS bungalow, large L.R. Separate DR, den, 3 bedrooms and 2 bathrooms. Recreation room with fireplace. Gardener included. $350 per mo. MR. BLANNIN, 383-4161, Res. 598-2200.
C. G. HEISTERMAN and Co. Ltd., 1121 Blanshard St.

COLWOOD
Near new, 3-bedroom home. Fridge included. Close to schools, shopping. $200 P.M. Available Jan. 1. J. A. Henderson Realty Ltd., 385-9741.

LANGFORD, 1-YEAR-OLD 3-bedroom house, full basement. Fenced yard. On quiet street. 15 minutes from city. Available January 1st, $200. 478-6255.

RICHMOND AVE. TENANTS transferred for February, 3 bedrooms, washer, range, fridge, responsible tenants, $135. 592-4262 after 6.

GLEN LAKE WATERFRONT, one acre, 2 bedroom, stove and fridge, outbuildings; available Jan. 1, $150 per month. Reference required. 478-4489.

NEW MOBILE HOME, OPTION to buy, $155 month, also Modular Home at $165, incl. park rent, water, garbage disposal. Laundry avail. Wagon Train, 386-3291.

2-BEDROOM HOUSE AT $135, available Feb. 1. Also 1-bedroom suite in new apartment block at $128. Available immediately. 1 child welcome. 477-2473.

2-BEDROOM, BASEMENT, STUCco home, available now, $155. Ron MacDonald, 477-8956. Montreal Trust Ltd.

148 ST. LAWRENCE, SMALL house, 2 bedrooms, $100 month. 385-7654 or 385-4967 4-7 p.m. Available Jan. 1st.

LARGE 2-BEDROOM WITH fireplace, secluded grounds. Town and Country area. Free rent for boarding 1 man and child. 383-3082.

COSY 1-BEDROOM COTTAGE. Washer, dryer, fireplace, oil heat. 479-6764.

2-BEDROOM, NO BASEMENT, Gorge area. Fridge, stove and drapes. $150. 652-3136.

MODERN HOUSE, AVAILABLE January 1st, quiet area, $150 per month plus half utilities. 388-5861.

STUCCO HOUSE, OIL STOVE, furnace, fireplace, older working couple. $100. 385-1138.

$235 A MONTH, 3-BEDROOM, new home, 2 baths, plus a fish lily pond. 592 Normandy. 479-2296.

2 SUITES, $115 AND $165, IN South Oak Bay. Good view. 598-1223.

2-BEDROOM HOUSE, JAMES Bay. Full basement. $155. Phone 479-1913.

2-BEDROOM HOUSE, JAMES Bay area, $145 a month. Basement and garage included. 385-8548.

IMMEDIATE POSSESSION, 3 bedroom home oil-o-matic heat and fireplace. 656-4856.

3 BEDROOM HOME, STOVE INcluded. 385-6553.

6 ROOM HOUSE, 598 JOHN Street, $130. 384-6780.

AVAILABLE JAN. 1, 3-BEDROOM house, $150 month. 383-9657.

211 HOUSES TO RENT FURNISHED

1867 COCHRANE STREET
$195
Fully furnished 2-bedroom house. 1 dbl. bed, 1 single bed, full bsmt. Drive-in garage. Jan. 1.
BROWN BROS.
ON BLANSHARD
385-8771 (anytime)

ONE BEDROOM, LIVING ROOM, dining room. Basement with extra bdrm. Possession Jan. 1. $170. Mrs. Roberts 382-8117 or 592-2171. Newstead Realty Ltd.

ESQUIMALT, 1-BEDROOM, SIDE-by-side duplex. Heat and water. $105. 592-4408.

213 HOUSES WANTED TO RENT

M M M M M M M M M M M M
M M M M M M M M M M M M
METROPOLITAN REALTY LTD.
Try our RENTAL department. We still rent your property and supervise the tenants while you are away.
BURNSIDE PLAZA
386-3585
M M M M M M M M M M M M
M M M M M M M M M M M M

LET US RENT YOUR HOUSE. We have clients waiting for two and three-bedroom homes. We offer good management, careful tenants and reasonable rates.
PEMBERTON HOLMES LTD.
384-8126

RENTALS WANTED
Complete management services by trained and competent personnel.
DON STRIPLING, 386-1361
CANADA PERMANENT TRUST

IF YOU CANNOT SELL YOUR home, we have reliable tenants waiting to rent. Phone Mr. Keen, Boorman Investment Co. Ltd., 386-9212.

FINANCE COMPANY MANAGER requires 3-4 bedroom home in good area. Excellent references available. Rent or lease. Please phone 385-8746 and leave message.

REASONABLE PRICED WAterfront house with a good wharf needed for 2-3 months for work on a boat. 383-3877 and 479-2697.

PROFESSOR AND WIFE SEEK 2 or 3 bedroom house from September '72 to May. 598-5082.

215 HALLS, WAREHOUSES, STORES AND OFFICES TO RENT

MODERN RETAIL STORE PREmises — 2,500 sq. ft. in prime position on main street of Sidney. Available February 1, 1972. Sparling Real Estate Ltd., 656-1622.

DOUGLAS ST. — PRIME LOCAtion between Eaton's and the Bay. Heated store. $575 p.m. Royal Trust Co., 388-4311.

800 BLOCK FORT, NICELY APpointed office $50 including light and heat. 383-0111, 598-1864.

215 HALLS, WAREHOUSES, STORES AND OFFICES TO RENT

PRIME GROUND FLOOR SPACE
OAK BAY AVENUE
Ideal for Medical, Dental or Professional office, boutiques, specialty shops, etc. Will design and create interior to suite. Separate front and rear entrance and washroom facilities. Ample parking. Floor area of 660 sq. ft., rent $240.

RICHMOND NEAR FORT
800 plus sq. ft. with separate entrance and private washroom.
Rent $200
Contact Mr. A. Greul, 592-6345, or Mr. R. Bowlby, 598-1790 or 388-5491.
PARK PACIFIC APTS. LTD.

ALEXIS BUILDING
895 FORT STREET
Two prime office areas now available in this centrally located and desirable building. Rent includes—hydro, heat, water and janitorial services. 440 sq. ft. — $133 per month.
Contact
P. R. BROWN and SONS LTD.
762 Fort Street 385-3435

OFFICE SPACE TO RENT
Looking for something different — a little of the old-world charm? See our attractively renovated interior Board of Trade Building, 31 Bastion Square. Mid-West Property Management Ltd., care of Goodacre Towers. 385-6111.

1004 BLANSHARD STREET
425 sq. ft. ground floor
and
425 sq. ft. upstairs
$165 Per Month
388-5491
PARK PACIFIC APTS. LTD.

BY JUBILEE HOSPITAL, 480 SQ. ft. office space, physio-therapist, Chiropractor, etc. Good lease available, $165 per month. Call Vincent Holmes, 384-8124, Pemberton Holmes Ltd.

FOR RENT, STORE OR OFFICE, 661 Discovery St. Phone 383-4363.

230 PERSONAL LOANS AND INSURANCE

IF YOU NEED MONEY
FOR ANY REASON

Amount	Approx. Mtge. Monthly Pymt.
$2,000	$23.64
$4,000	$47.27
$5,000	$59.09

Examples on loans with amortization to 15 years.
1st and 2nd Mortgages arranged. Agreements and Mortgages purchased.

AVIS, 1394 Hillside
386-9715; 386-9046 Evenings

GET THE CASH YOU NEED TO
CONSOLIDATE
YOUR DEBTS
and reduce your monthly payments by up to 50%. For personal attention ask for BERNIE LeDUC at 386-1214.
M. P. Tellier Securities Ltd.
912 Douglas Street

238 MORTGAGE LOANS AND INSURANCE

2nd MORTGAGE LOANS
FROM PRIVATE FUNDS
WITHOUT BONUS
At a fully-disclosed and reasonable interest cost chargeable only from the date of loan to the day of payoff.
WE CAN USUALLY OBTAIN A HIGHER PRICE for your second mortgage or agreement. VICTORIA and UP-ISLAND. Your document can be appraised for immediate sale for cash without obligation or I will arrange a loan against this plan which is best for your circumstances.
COUNTRY, UP-ISLAND AND GULF ISLANDS
MORTGAGES
REFINANCING A SPECIALTY
VACANT LAND AND
LAND DEVELOPERS
LOANS ANYWHERE
Please Call Mr. Thomas at
DOUGLAS HAWKES LTD.
990 Blanshard St.
384-7128 Res. 479-6382

FIRST MORTGAGES FROM 9¼%
2nd MORTGAGES FROM 12%
24-Hour Service
RAE INVESTMENTS LTD.
388-7891

MAXIMUM LOANS
AT
MINIMUM RATES
For any useful purpose. First and Second Mortgages on homes and apartment building, debt consolidation, buying a car, refurnishing, etc.
Contact the
MORTGAGE DEPT.
P. R. BROWN and SONS
762 FORT ST. 385-3435

FOR NEARLY A HUNDRED years we have been serving Victoria clients. If you wish a 1st or 2nd mortgage, call VINCENT HOLMES — 384-8124 and find out about full pay-off privileges, extra payment privileges and total fees you will be charged.
PEMBERTON, HOLMES LTD.
1002 Government Street

MORTGAGE MONEY
First mortgages available up to any amount at current interest rates. Quick decisions.
BROWN BROS. AGENCIES LTD.
1125 Blanshard 385-8771

MONEY TO LOAN ON mortgages. Quick decisions. Also agreements and mortgages purchased for cash. See us for top price.
A. BERNARD and CO. LTD.
655 Fort Street 384-9335

MORTGAGE FUNDS
AVAILABLE
For first, second or interim mortgages. Block Bros. Realty, 1800 Blanshard Street. 386-3231.

CASH FOR YOUR MORTGAGE or agreement for sale. Quick decisions and highest prices paid. M. Braithwaite, Financial Survey Ltd., 384-9305. Res. 592-0638.

240 BUSINESS OPPORTUNITIES

HANDY DANDY!!
CORNER STORE!
With 2 bedrooms, large kitchen, living room, basement, nice back garden, lots of parking plus store which provides for family of 5 plus good net profit per month, offered at $29,900, terms and good equipment. Clear title on chattels. Call 386-2955, ask for ROMA NICOLL, Mayfair Realty Ltd.

TWO FOR ONE!
MASTER BAKER if you are seeking a thriving BAKERY and CONFECTIONERY business with TWO well located outlets, this is your opportunity. Good equipment and fixtures, steadily increasing volume of sales, excellent possibility for expansion. Unforeseen circumstances compel sale. Interested? Then call—
384-8126 MR. GREENE 385-0798
PEMBERTON, HOLMES LTD.

SACRIFICE SALE
MAKE AN OFFER
AUTO BODY SHOP
Land, building and tools of the trade. Good opportunity for a tradesman. Personal reasons force this sale. For financial statement and further information, call—
384-8126
PEMBERTON, HOLMES LTD.
J. McNAUGHT 382-8943

LARGE MARINE PLUS
Within 12 miles of Victoria. It's a year-round operation. Terrific potential on 129 acres of land with a mile of waterfront. At an asking price of $400,000 you buy at less than $3200 an acre for waterfront property, and get a marina for free. GRAE LANGSTON 385-8596. Island Pacific Realty Ltd. 388-6831.

MODERN "BAY" SERVICE STAtion. Excellent potential for mechanically 1-oriented business man. Financial assistance available. For information write Victoria Press, Box 142.

INVESTOR WANTED WITH $10,000. Silent or active. Above average. Victoria Press, Box 138.

BUSY 2-CHAIR BARBER SHOP, owner retiring. Apply Victoria Press Box 126.

CHIMNEY SWEEP BUSINESS for sale. 592-9634.

244 REVENUE PROPERTY

26 DELUXE SUITES REDUCED TO $315,000

Featuring sauna facilities and furnished hospitality room. Unique high location with ocean views from practically every suite. Quality construction. Approximate gross rental income over $46,000 and approximate net income over $34,000.
BAYSHORE REALTY LTD. 388-6424
BRENT D. EWING (658-5661)

VICTORIA DUPLEX NEEDS "T.L.C."

12-year-old duplex consisting of two bedrooms each, kitchen, living room and 3-piece bath — (non-bsmt) separate gas furnaces. General labour, painting throughout, some plaster repairs are required to bring the duplex back to its highest value. Gross monthly rent is $230 per month; try your offer to asking price of $23,000.
BILL KNOWLES 385-7761
D. F. HANLEY AGENCIES LTD.

46 SUITES BRAND NEW FAIRFIELD

This excellent building in top rental area has just been finished. The gross annual revenue is approx. $83,000 and will show a net annual return of $56,000 before mtge. payments. The mtge. of $400,000 is at 9¼% with a 25-year term. Call for a satement and viewing.
477-9394 RICK KINNIS 388-4271
J. H. Whittome and Co. Ltd.

SXS DUPLEX TRADE UP

Outstanding living plus profit in this de luxe unit situated in good rental location. Large 6¾% NHA mortgage, 4 BR, 3 bathrooms, large RR one side, 3BR, 2 bathrooms the other side. For details call:
A.M. CHANDLER, 388-4294
D. F. Hanley Agencies Ltd. 3021 Shakespear Street

NEW 74-SUITE APT.

This building has just been completed and is now being occupied. Contains 31—2-bedrooms; 43—1 bedrooms. Projected income of over $140,000 annual gross, returning over 10 per cent on equity. This building qualifies for full depreciation in 1971. Asking price $983,000 with $223,000 down (vendor may carry some.) To view before Dec. 31st, 1971 call G. L. LLOYD 479-4105 or 477-1841.
Block Bros Realty Ltd.

BETTER HURRY 19 SUITES $220,000

19 — 1-bed suites. Just 1½ blocks from the sea. Vacancy rate "nil". Controlled entrance, elevator. Close to 'The Avenue'. Just 9 years old. Make an offer on the asking price.
SHEILA PEPIN
386-2911 479-2101
Shirley Philps Homefinders Ltd.

MODERN 4-PLEX

—Stucco building — terrific rental.
—2x2 and 2x1 bedroom suites.
—Handy to shopping centre, bus.
—Try your down payment.
—Vendor may carry financing.
Ted Bowden, 479-1479
National Trust Co., 386-2961

1928 OAK BAY AVE. COMMERCIAL property 60x120' for sale by owner. 2500 sq. ft. in all, suitable for office, restaurant, hairdressers, handicraft centre; etc. Good investment, well priced for quick sale. 598-3023, 656-4780.

PRIVATE SALE, SPACIOUS 2-bedroom duplex. Appliances. Fenced. $34,400. 656-2913.

4-PLEX. $11,000 DOWN. GROSS rental, $5,800. Victoria Press, Box 134.

247 COMMERCIAL OR INDUSTRIAL PROPERTIES

QUADRA-McKENZIE APPROX. ½ ACRE

Good commercial possibilities in this area. Large existing building with 6 rooms on one floor. Ample parking. Price: $42,500 — Terms.
385-3435 J. P. H. EVANS 477-4452
P. R. Brown and Sons Ltd.

250 HOUSES FOR SALE

3 VICTORIA OFFICES
BB
WE TRADE HOMES
BLOCK BROS. REALTORS
OPEN 9-9 AND ALL DAY SATURDAY
477-1841
3636 SHELBOURNE

HERE'S AN OLDIE!

Like rare wine and old violins. In well established neighborhood, within walking distance of the Town and Country shopping centre, schools. A little face lifting will turn it into a real comfortable home. Owner says present all offers. Marg Emmerson, 477-1841. 658-8386.

$2,800 DOWN

for a 1500 sq. ft., 2-year-old home, with slate bath, w-w carpeting, space galore, 2-car garage, professional design. Unbelievable, but true, if you're moving your family to Sydney, you shouldn't pass up the opportunity to see this home. Call now —
B. Hahn — 592-1924
G. Argyle — 477-1841

"RURAL LIVING"

On .6 acre of gently sloped land. Nestled 100 yards off the road, is a lovely 3-bedrm stuccoed and plastered home. A real cheery atmosphere, not found readily elsewhere. Start the new year off right. Call us soon—
B. Hahn and G. Argyle
592-1924 or 477-1841

HOUSE SENSE

Lots of storage. Level fenced lot. Lane at rear to park boat, trailer, etc. in yard out of sight. Driveway from front. Sundeck. Fireplace in L'shaped living room. Eating area in kitchen. Two bedrooms. $18,500. Dorothea Zerkee, 385-7297 or Louise Wiltermuth, 477-1841.

LOOKING FOR A LITTLE LAND?

Consider these two choice homes:
1. Period Style with 2 acres in Happy Valley. Three bedrooms, unique fireplace, full basement. Only $27,000.
2. Modern as tomorrow farm home with four acres. Wall-to-wall carpeting, floor to ceiling corner fireplace and lots more. 477-1841. Pat Forbes — Rudi Hoenson.

TRUST CANADA PERMANENT TRUST
CANADA PERMANENT
"WE TRADE HOMES"

BEACH DRIVE
Near Willows. Excellent family home, comprising attractive living room with fireplace, dining room, den and three bedrooms (or 4 bedrooms). Full basement. Large double carport, close to beach, shops and schools. Quick possession if desired $32,900. 592-3604 TED WILLS 386-1361.

BRENTWOOD!! JUST LISTED!! $19,500. — Over ½ acre! 5 room stucco bungalow with basement in choice location close to stores, etc. An older home, some decorating required. Ideal for VLA, small family or retired couple. Exclusive with Herb Hodgson 384-7128 Res. 382-3835 Douglas Hawkes Ltd.

JAMES BAY
Pleasant older up and down duplex. All the essentials brand new. Full basement — 2 full bathrms. good 1st mtge on property. Small lot. Asking $18,500. Call Lee Forbes for more details. 385-1431 anytime Quadra Realty Ltd.

OAKLANDS SCHOOL IMMEDIATE POSSESSION $17,900
Two bedroom, completely renovated home. Convenient location to bus and shops. Phone Frank Beamish, 385-2471 Johnston and Co. Ltd.

250 HOUSES FOR SALE

SSC
SWINERTON, STEWART CLARK LTD.
1318 BLANSHARD ST.

LOVELY STUCCO BUNGALOW 10 YEARS YOUNG JUST $17,900

NEW EXCLUSIVE, IMMACULATE NO-STEP RESIDENCE LOCATED ON A QUIET STREET IN COLWOOD, FEATURING — COSY 20X14 LIVING ROOM WITH WALL-TO-WALL CARPET — 2 NICE BEDROOMS WITH WALL-TO-WALL CARPET — LOVELY CABINET ELECTRIC KITCHEN WITH DINING AREA — SPARKLING 4-PCE. BATHROOM — LARGE UTILITY RM. PLUMBED AND WIRED FOR WASHER-DRYER — DOUBLE SEPARATE GARAGE — AUTO. OIL HEAT — LARGE LOT 70X151 — TAXES $25 YR. NET.
DICK JAMES — 385-2481

NO CASH? 4 BEDROOMS

Attractive family home featuring nice kichen with adjoining dining area, 4 bedrooms and a family room plus a double garage. Quiet, convenient area near Town and Country. Sensible payments. Why rent? Only $21,900.
DIRK OKKER 478-4501 Evenings
KEN WALTERS 385-2481 anytime

DRIVE BUY 507 SPRINGFIELD RD. ESQUIMALT

Older 3-BR family home completely modernized, on large level lot. A real buy at $15,000 with low, low down payment.
BERT NEEDS — 385-2481

OAK BAY SEA VIEW SUITE ESTATE SALE

Only 3 steps to the most charming 2-bedrm. co-op suite, situated in a quiet block just off Beach Dr. near the golf club. Has unobstructed sea view from large carpeted living room, lockers, etc. Monthly assessment, including garage, $64. Asking $26,500. Please call Mr. Custance, 385-2481.

NATIONAL TRUST CO. LTD.
2 LOCATIONS TO SERVE YOU
HILLSIDE SHOPPING CENTRE

COLWOOD BEAUTY

Just minutes from town and handy to the elementary school, this immaculate 3-bedroom home offers over 1200 sq. ft. of gracious living on the main floor. Rec. room, sewing room and powder room in full high basement. THERE ARE SO MANY EXTRAS THIS HOME IS A MUST TO SEE.
ASKING $27,900
JUNE HOUGHTON
Off: 386-2961 Res: 385-8105

NEAR UNIVERSITY

SPACIOUS HOME WITH FOUR OR FIVE BEDROOMS, RECREATION ROOM WITH FIREPLACE AND BAR. LOVELY LARGE KITCHEN WITH EATING AREA AND BUILT-IN OVEN AND ELEMENTS. VERY CHARMING LIVING ROOM WITH MAHOGANY WALL, FIREPLACE, BOOKSHELVES, PLANTER AND BEAUTIFUL SEA VIEW. SUNDECK, PATIO, LOVELY TREED LOT, CLOSE TO SCHOOLS.
$33,500
W. G. MOORE
Res.: 658-8681 Off: 386-2961

DOWNTOWN
1280 DOUGLAS
388-5451

MAYFAIR REALTY LTD.
3153 Douglas St. 386-2955
WOODWARD'S MAYFAIR CENTRE

NEARING COMPLETION SEMI-RURAL AREA 6-MILE CIRCLE

Well planned Hucker home of over 1160 sq. ft. Features spacious LR, DR, kitchen with eating area, W-W carpet throughout, 1½ baths, carport, sundeck, and full high basement easily developed into extra BR. Rec. room and 3-pce. bath now roughed in. Call STAN JAMES, Mayfair Realty Ltd., 386-2955 or res. 592-3740.

OAKLANDS AREA

Modern 2-bedroom, full basement home in immaculate condition. Living room with fireplace, family size kitchen, hardwood floors throughout. Space in basement for 3rd bedroom and res. room. Fenced lot with fruit trees, handy to bus, stores and school. Low down payment can handle. Asking $19,950. FRANK BOUSFIELD, 386-2955 or Res. 479-1000.

874 DEVONSHIRE, ESQ.

Very comfortable, well built and maintained stucco bungalow of 4 compact rooms and full basement. Terms available at only $17,750. JOHN RUSSELL, 386-2955 or res. 592-3248.

"¾ ACRE" "SPLIT-LEVEL — 3-BR" "PRIVACY — SECLUSION"
This property adjoins 40 acres of natural beauty plus 7 more acres behind; giving you peace, quiet and a real country atmosphere Royal Oak Shopping Centre. 1375 sq. ft. of delightful living, wall-to-wall in the 18x21 LR also in the 10½x10½ DR. Both are L-shaped. Beautiful sandstone ceiling-high FP — all elect. kitchen with bar —3 roomy BRs., 4-pce. Pem. bath., 15x18 rumpus room — all this plus dozens of fruit trees — berries — flowers, etc. Small guest house or tool shed — and blacktop parking for about 12 cars — VLA approved so hurry on this one — it's exceptional — don't be too late. Price $31,975.00. Mr. Evans — 382-2157 Eves. 479-7217.

SOUTH OAK BAY $18,300 FULL PRICE TRY YOUR DOWN
Nice older home in good location. Living room, dining room, 2 bedrooms, kitchen, 3-piece bathroom. Basement, oil furnace, separate garage. Large corner lot with all kinds of fruit trees. Be the first to see this at the full low, low price of $18,000. Call John James, 382-2157 (24-hours).
Western Homes Ltd. 817 Fort St.

DFH
D. F. Hanley Agencies Ltd. 3293 Douglas St.
Douglas St. Office 385-7761

OAK BAY $26,900
Excellent family home, living room with fireplace, separate dining room. 2 bedrooms on main and 2 up. Lovely landscaping. Close to everything. Call GRAE LANGSTON 386-8596 of Island Pacific Realty 388-6231.

TUMBLEWEED

FRED BASSET

POGO

250 HOUSES FOR SALE

H
"HOMEFINDERS"
DOUGLAS AND TRANS-CANADA
OPEN 9-9 WEEKDAYS
386-2911

LETS START THE NEW YEAR RIGHT

$500 dn and good credit is really all you need to own your own home. These homes range from 14 to 18,000. 2 and 3 bedrooms. Some with basement some without. They are older homes perhaps 30 years. But they are good solid homes. They are not palaces but they could be your starter home to do the things you want to. To have your own privacy. Every dollar you want to invest in remodelling or decorating your home is to your benefit not someone elses. These homes are all over Greater Victoria and area. Why not. Think about your own place and call.
HAROLD BARBER, 479-6479, 386-2911

$14,500
OWN YOUR OWN HOME
with $500 down and good credit your payments can be your rent.
—Good size living room.
—Good size dining room.
—2 bedrooms.
—Electric kitchen.
—OOM.
—Fenced lot.
—Basement.
MARY McGUIRE 477-8470 — 386-2911

SIDNEY, $24,900
3-Bedroom modern family home. Large kitchen with dining in line; living room with fireplace. Lower fully developed to include 34x13 rec. room. Landscaped. Fenced rear yard.
MARY McGUIRE 477-8470, 386-2911

CURRENT LOW INTEREST MORTGAGE, $27,900
Residential area of city. Close to school and all facilities. 3 bedrooms, full basement in good state of repairs. Onwers having purchased are anxious for quick sale.
MARY McGUIRE 477-8470, 386-2911

$22,500
CENTRAL LOCATION
3-Bedroom, full basement home. Corner lot. Landscaped and fenced.
MARY McGUIRE 386-2911 — 477-8470

LOW DOWN PAYMENT OR RENT WITH OPTION
$15,500
—2 Bedrooms, 2 fireplaces
—Stove and fridge included
—Close in and easy maintenance
—Don't miss this opportunity
—Call us for details
MONA FLEMING
SHEILA PEPIN
386-2911

ROYAL TRUST
REAL ESTATE SALES DEPT.
384-8001

SUPER DELUXE DUPLEX
Situated on a large beautifully landscaped lot — 2 bedrooms each side: living rooms with raised hearth fireplace; dining rooms inline; cabinet electric kitchens with utility rooms off. One side has 2-bedroom inlaw suite finished in the full high basement. Only 9 years old and on a quiet street. Priced right at $42,900.
BRUCE McILROY 384-8001

WISHING YOU A HAPPY NEW YEAR
W. J. LINDSAY LTD.
Royal Oak Centre
479-7111

FOUR-BEDROOM HOME WITH full basement, city, $2,500 down, $145 per month. Full price $16,500. 385-1125 after 6 weekdays.

250 HOUSES FOR SALE

WWW
WHITTOME'S

"DOWNTOWN BRANCH"
706 FORT ST. 388-4271

ROCKLAND $42,000
Two brand new homes of app. 1580 sq. ft. Choose yours and move in for New Years! Many beautiful features include wall-to-wall carpeting, natural rock fireplaces, sliding glass doors to two sundecks. MLS
388-4271 JOE MANTON

"ROYAL OAK BRANCH"
4520 West Saanich Rd. 479-1667

CHRISTMAS SPECIAL MOVE IN TODAY 3-BDRM. BUNGALOW $1,000 DN. $150.16 PER MO. 9%
Amortized over 13 yrs. Five year term. Full price $14,900. Clean solid three bedroom, 1200 sq. ft. bungalow. Modern oil furnace. Wired for washer and dryer. Good quality range and fridge included. The kitchen and dining area are 18x14, living room 17x12. Two 12x14 bedrooms, one bedroom 10x12. High dry crawl space. Good carport. Lot approx. 66x175. Last year owner paid $1.00 taxes after honeowner grant. Only one block from Glen Lake Shopping Centde. Full Price $14,900. $1,000 dn. Dial Cliff Stretch 479-1667 or Res. 592-3969.

TAKE YOUR CHOICE
2 BR, Utility $14,000.
Mobile Home $18,900.
3 BR FHC (NEW) $24,900.
3 BR FHC (NEW) $26,900.
3 BR 1200 sq. ft. (NEW) $28,500.
3 BR, Bsmt Suite $30,000.
3 BR Sidney $25,900.
DON ROURKE
479-1667 477-4860

J. H. Whittome and Co. Ltd.

"Complete Real Estate Service Across Canada"
MONTREAL TRUST
1057 Fort Street 386-2111
Sidney — 656-3924

OAK BAY
Situated in beautiful South Oak Bay, this delightful property offers very practical family accommodation together with the charm and elegance which is difficult to reproduce. There are 4 bedrooms, 2 bathrooms, and a family room. The 28-ft. living room with fireplace and the separate 20-ft. dining room provide an abundance of space for gracious living and entertaining. Asking $43,500. For further information call:
P. CHARLESWORTH
386-2111 598-4286

NEW LISTING
COLWOOD GOLF
This architect designed post and beam home must be seen to be appreciated. Located on a quiet cul-de-sac within walking distance of the golf club, the near 1,800 sq. ft. boasts an entertainment-size living area, a family room, 2 plus bedrooms, 2 full baths, dining room and exquisite kitchen. Add to this a family swimming pool and a minimum care lot and you have a most desirable property at an asking price of only $42,500. To view please call.
AL WESTGATE
386-2111 656-3423

3 VICTORIA OFFICES
BB
WE TRADE HOMES
BLOCK BROS. REALTORS
1800 Blanshard, 386-3231

VACANT:
IMMEDIATE POSSESSION
Esquimalt: Stucco, 5 bedrm, full basmt. 15 yr. old. On sewered lot. Schools next door, shops and bus close by. Offers urgent on $24,500. F. COLOMBIN, 386-3231 or 385-3033.

BYRON PRICE & ASSOCIATES LTD.
1314 Quadra St. 385-2458

250 HOUSES FOR SALE

DFH
D. F. Hanley Agencies Ltd
Shakespeare St. Office
3021 Shakespeare St.
388-4294

EXECUTIVE HOME ON 10.8 ACRES!
Yes, 10.8 acres of beautiful pastoral water view property! The modern home has 2,500 sq. ft. of charm. Unique extras, such as. French doors leading to gardens, private top storey master bedroom complete with balcony, 4 pce. bathroom and large walk-in closet; ultra modern kitchen with maple floors, plus much more make this property a must to see. Call today! ELAINE BAXTER, 658-8324 or JOHN BARTON at 477-4184.

—D.F.H.—

$42,900
This brand new home was built with relaxation and privacy in mind. Beamed ceilings in all the spacious rooms set the mood. Two bedrooms on main floor with a full basement ready to develop for extras rooms. Two sundecks to sit out on and enjoy the surrounding trees and serenity. See this today! Call
388-4294 ELAINE BAXTER 658-8324

—D.F.H.—

THREE HOMES THREE VIEWS THREE PRICES
1. EARLY AMERICAN. Crisp, gleaming white 4-BR home, 2 stories. Lge. formal living and dining room with huge family kitchen. ½ acre with fruit and nut trees. View of lake and woods. 3 yrs. old. Cordova Bay area. $39,900.
2. SECLUDED SEA VIEW. High seaview near total seclusion on ½ acre lot, 3 BR home of 1520 sq. ft. All large rooms. Lovely seaviews from kitchen, DR and LR Full high basement with inside parking for 2 cars. Cordova Bay area. $36,900.
3. CANADIANA RUSTIC. Natural wood exterior for rustic appeal; and combination of wood and wallpaper for simplicity and warmth in the interior. This family home (2 BR up—2 BR down) has been loved for its practicability and hospitality. Wide open seaviews from 6 of the 8 rooms. Cordova Bay $32,500.
PHIL WARREN
388-4294 (24 hrs.) 658-8728 (Res.)

—D.F.H.—

VENDOR TRANSFERRED
Good financing, well maintained, large lot, large living room of 17x25, dining area. ful height basement with extra room. This 2-bedroom home has all the features you could ask for. Priced so they can move. Immediate possession. $22,500.
388-4294 LORNE D. BARR 479-4171
388-4294 ALAN ECKARD 477-5669

—D.F.H.—

HIGH ESQUIMALT $27,500
Beautifully located on Old Esquimalt Road. This 2 plus 2 BR home is sited on a large treed lot with southern exposure to sea and mountain views. Very large family dining room. Full basement and extra parking for boat or trailer. For details please call:
A. M. CHANDLER, 388-4294

—D.F.H.—

KER AND STEPHENSON LIMITED
680 Broughton Street
Across From Eaton's Carpark
385-3411, DAY or NIGHT

NEAR GORGE PARK AND GOLF COURSE
Convenient location and cute as a bug's ear. Fully carpeted living room, Two bedrooms on main plus one down, 11½x11 kitchen, 4-piece bathroom, full basement, oil-o-matic heating, paved driveway, driveway in garage. Situated on a 82x122' duplex-zoned lot. Ideally suited for retired couple, small family or single person.
$19,800
JOHN PINCHBACK
385-3411 479-3039

P. R. B.
P. R. BROWN & SONS LTD.
The PEOPLE to SEE are P.R.B.
762 Fort St. 385-3435 (24 hrs.)
—P.R.B.—
P. R. Brown and Sons Ltd.
762 Fort St.
Victoria, B.C.

TOWN DWELLERS. Beautiful 2-bedrm home, Tastefully decorated, superb condition. Lady leaving town, $17,900. McCANDLESS REALTY, 383-6111. Eves. 592-1981.

250 HOUSES FOR SALE

GORDON HEAD'S BEST BUY
3-BEDRMS. EN SUITE EARLY POSSESSION
Sparkling new family basement bungalow in well schooled excellent residential area close to Gordon Head recreational centre, university and Racquet Club. Spacious cathedral entrance, beautifully appointed LR-DR combination with fireplace, glass doors to large sundeck. A family kitchen with breakfast area and a wealth of well finished cupboards. Three bedrooms, master bedroom ensuite — Loads of clothes closets and laundry closets. Fertile garden lot 80x140. Full high basement, roughed-in plumbing, bedroom and rumpus room. Easy financing — with Gov't. second mortgage. Full price $31,750.
APPOINTMENT TO VIEW
— GEORGE THORNELOE
383-4141
CITY SAVINGS and TRUST CO.

SSSSSSSSSSSSSSSSSSSSSSSSSSSS
ISLAND HOMES LTD.
2504 Douglas St., 386-7545
SSSSSSSSSSSSSSSSSSSSSSSSSSSS

CLOSE IN WITH A VIEW
Excellent older home in MINT CONDITION. Cosy living room has lovely Natural Rock F.P. Attractive FAMILY SIZE Dining Room and Kitchen. Ample cupboards and closets. 2 very nice bedrooms. FULL HIGH 8 FT. BASEMENT — Oil-o-matic heat. Copper Plumbing — 100 Amp. Service. WASHER, DRYER SERVICE. Big sundeck and carport. Beautiful country style lot. Nothing to do. Just move in. Financing is flexible. Call Ken Jensen 386-7545, 592-9079.

CEDAR HILL AREA
Brand new 3 bedroom home. Full Basement. wall to wall carpeting, Sun deck. Quality built. Priced to sell. Only $29,500. Call Mr. Fortune at 386-7545 to view anytime.

BUY DIRECT FROM ENGINEERED HOMES
New custom built 2, 3 and 4-bedroom homes, located in Gordon Head and Sidney. Some of these attractive homes are now ready for your best purchase and immediate occupancy. Priced from $20,900 to $32,900 and available with low down payment to NHA approved mortgage if desired.
PHONE
KELLY NEMETH
477-4641
ENGINEERED HOMES
385-6211 ANYTIME

ISLAND PACIFIC REALTY LTD. 388-6231
3200 QUADRA ST.

MAYFAIR
$15,900
2½ bedrooms, full basement, automatic oil heat, lots of parking, close to schools, stores and walking distance to Douglas St. Try your low down payment. IRENE DALZIEL, 388-6231 or 384-8692.

TWO LOVELY SUITES
$26,900
Original duplex, two bedrooms each, modern kitchens, and bathrooms, automatic oil heat, close to stores, schools, etc. Try your down payment on this nice clean property. Priced to sell. BEN GREIG, 388-6231 or 658-8845.

BROWN BROS. ON BLANSHARD
385-8771 ANYTIME

COOK-HILLSIDE PERFECT STARTER OR RETIREMENT
Lovely 2 bedroom Home in immaculate condition on the inside. Through hall plan; closed stairway to unfinished area up which would make 2 more bedrooms. High basement, Oil heat; Clear title. Asking price with good terms $22,000. Call Doug Lawson 385-8771 anytime.

PREVIEW
Saanichs' Newest Townhouses
Corner of Feltham and Shelbourne
Enter off Feltham
GORDON HEAD
OPEN 12-3:30 P.M. Tuesday, Wednesday, Thursday. N.H.A. Financing. Provincial Mortgage and Grant Applicable.
—2-3 bedrooms.
—Excellent Soundproofing.
—Wall-to-wall carpeting.
—Individually fenced and landscaped.
—Workshop and rec. room areas.
JUST LIKE A HOUSE
You can Trade Your Present Home
CITY SAVINGS and TRUST
1306 Dougas St.
383-4141

BY OWNER — NEW, QUALITY 3-bedroom, split-level house. 2 baths, family room and den. In Maryland, Sidney. Reasonable. Good financing. 598-1749.

MARIGOLD AREA. 721 DAISY Ave. 3-bedroom, no basement home, large sunken living room, separate dining room, utility off kitchen. Lot 66x132. View anytime.

250 HOUSES FOR SALE

APPROX. $1,500 CASH
balance like rent
Yes, here is a modern, well built STUCCO BUNGALOW of 4½ rooms, where we can expect to get you in possession early in January. Here are features like gleaming OAK FLOORS in the L.R. and 2 B.R.s and hall, AUTOMATIC HEAT, PLASTERED walls, INSULATION; wired for W. DRIER, AND RANGE. DOUBLE CARPORT wired for Machines, ample INSIDE and OUTSIDE STORAGE, blacktop DRIVEWAY, 4 PCE bath, all on 2 MILE circle in a NICE district full price $19,900. (A purchaser qualifying for a $16,000 CMHC, 20 yr. Mtge. at 9% — and a B.C. 2nd Mtge or $2,500 at 8¾ — and net taxes of $17 per month, can expect payments of approx. $181.06) why not start to build equity in your own home today. Please call Wess Dickie 382-4312, res. 477-4662.
Dickie Agencies Ltd.
919 Fort St.

HAPPY NEW YEAR!!! HAPPY NEW HOME!! 837 GLADIOLA AVE.
Serious Home Buyers! Do yourselves and family a favour by viewing this Quality constructed 3 Bedroom — 1½ Bathroom Home, Scheduled for completion Xmas Eve, and be prepared to take possession Jan 1, 1972. The bedrooms are tastefully decorated with floors of gleaming oak. The kitchen is something to behold with elegant ROSEWOOD cabinets—custom built by an outstanding European craftsman. Living Room, D.R., Hall, and stairs are attractively finished and covered with WW Shag carpeting. A beautiful portion of rich Canadian soil (66x130) goes with this charming home, and the Builders price is only $28,900. For appointment to view please phone 477-3494.

BARGAINS — BARGAINS
After Xmas everyone is interested in finding an exceptional bargain. Here are some fantantic opportunities for you.
1—3 bedrooms, full basement, large lot, close to schools, transportation and everything — Bargain priced at only $14,500.
2—½ acre with 2 bedrooms, 2 bathrooms, electric heating. Built-in range, separate 9x7 utility room, bedrooms very good size. Lovely home on a quiet street. Immaculate, and pleasure to see. Bargain priced at only $16,900.
3—Less than $100 per year taxes. Immaculate home with 3 bedrooms, cosy living room with fireplace. Close to everything. City sewered lot. Don't miss this one! A bargain at only $16,500. Joan Hopper, Ray Morrison, City Brokerage, 386-3547.

Brand New Luxury Homes
Colwood Country Setting
Built by Hugo Hucker
A—10 new homes, several ready for immediate occupancy, others to be completed to purchasers choice of decoration. All 1½ baths, 3 Br's, Large LR's with raised hearth fireplaces. DR's with sundecks off, w-w throughout. Carports and paved drives and full basements. Selling fast at $25,500-$25,900, with excellent financing. Call J. B. Young, 658-8594 or 383-4124 anytime.
B—5 new homes — 2-3 Br's, $23,900-$24,900. Nice treed areas. Call J. B. Young, 658-8594 or 383-4124 anytime.
Park Pacific Investments

X X X X X X X X X X
X BOULTBEE X
X SWEET X
X Realty X
X Ltd. X
X X
X
Yorkshire Trust Affiliate
Hillside Shopping Centre
386-1341

NEAR CRYSTAL POOL
$22,300
Just listed, this lovely family home. Conveniently located. Consisting of nice living room with fireplace, dining room with sliding glass doors to sundeck, family kitchen with eating area. Master bedroom on main floor. 2 more bedrooms upstairs, with TV room. To see this spotless home please call Leo Pigert, Investors Realty, 386-7721 anytime.

INVESTORS SYNDICATE REALTY LIMITED
(Formerly Clarke and Wallace Realty Ltd.)
620 BROUGHTON 386-7721
Across from Eaton's Car Park
SEASON'S GREETINGS from the Management and Staff

BAYSHORE REALTY LTD.
512 FORT STREET
388-6424

GORDON HEAD
$19,900, low down payment Off Torquay on corner of Long Acre and Torrington (new street). Completely renovated home located in a new residential area. Drive by and phone for appointment.
Seaboard Const. Ltd.
652-2578

BY OWNER
1 year, new, 2 bedroom, fireplace in living room, full high basement, sundeck, carport, blacktop driveway, excellent construction. $18,500. 592-4263.

250 HOUSES FOR SALE

PEMBERTON
HOMES 1002 GOV'T HOLMES
384-8126
"SINCE 1887"

3491 MAYFAIR DR. TOP OF MT. TOLMIE ENTHRALLING DAY AND NIGHT VIEWS
The home will appeal to those who seek not only the location but a degree of interior decor which reflects the utmost in good taste. There are three or four bedrooms, two absolutely deluxe bathrooms, a family room and third bathroom. This home offers over 2,000 sq. ft. of living space. Extensive high quality wall-to-wall carpeting adds a note of tone and quiet to an already impeccable home, set on a medium sized, manicured lot including a patio, secluded and artistically lighted for seasonable outside entertaining. It is a home to view unhurriedly.
This property is offered at a very practical price of
$58,500
Convenient appointments to view can be made by just phoning
Stuart Simpson
Res. 598-4056

START THE NEW YEAR with A NEW HOME
Choose from one of the four that are near completion or have that dream house built on one of the eight remaining lots. Situated in the Colwood area these homes offer seclusion, view, treed and rocky lots, and some VLA. Starting at $26,500 these must be seen, call:
LARRY M. BROOKS
384-8126 or 478-2918

LAKEHILL NEW OPEN BEAM JUST STARTED
This will be a lovely 3-bdrm 1½ bathroom OPEN BEAM home in one of the most exclusive areas of Lakehill. Purchase before completion and choose, colors, fixtures and carpets. Over 1200 sq. ft. at only $32,500. Call:
LARRY M. BROOKS
384-8126 or 478-2918

IMMEDIATE POSSESSION
THE FOLLOWING THREE HOMES ARE VACANT
1—2568 VISTA BAY ROAD — $57,500. Spacious and Beautiful sea views.
2—1021 QUEENS — $18,900. Low down payment, 4 bedrooms, modernized, full basement. Best buy in this price range.
3—227 HELMCKEN — $25,900. Brand new, qualifies for B.C. 2nd — 1st mortgage available. 3 bedrooms, full basement just waiting for development, in an area of fine homes, good tax area.
To view at any time, call
JOHN F. COLWELL
592-9828 or 384-8126

4 BEDROOMS IMMACULATE CONDITION IMPECCABLE GROUNDS
This is a new exclusive listing of a beautiful home. The basement has been fully developed and the grounds give you your own park. Separate double garage with boat or trailer parking attached. Truly a gorgeous listing at $34,700.
JIM WEST
384-8126 or 592-3703

SWIMMING POOL ONE HALF ACRE IN-LAW SUITE
This is a nice home situated on a quiet cul-de-sac and yet close to downtown. 3-bedrooms on main floor. Professionally installed filtered secluded pool. Offered at $36,900. Drive by 1149 Hollis and then call:
384-8126 JIM WEST 592-3703

COLWOOD CUL DE SAC
A very attractive home for the young or retired family. Immaculate condition only 6 years old. 3 bedrooms, full high basement. Living room with fireplace, convenient kitchen with loads of cupboards. Large level, treed lot away from through traffic. Asking price $24,900. For appointments to view please call—
TED PARTRIDGE
384-8126 592-3451

COLWOOD GOLF QUIET CUL-DE-SAC
Enjoy the beauty of this tranquil setting of this custom designed builder's own spacious bungalow, with all the little extras that are not usually provided.
—17x15.4 living room with Cantilever raised hearth fireplace, feature matched teakwood wall extends to cover one wall of large L-shaped dining room.
—Beautiful walnut cabinet kitchen with family dining area. Master bedroom is 14.4x10.4 with spacious 2-piece en-suite.
—Artistically finished 23 ft. recreation room, plus roughed-in games room, 4th bedroom or study.
Large low interest mortgage.
For your viewing please call—
C. A. CLIFF ANDERSON
477-3994 or 384-8126

"ARCHITECT'S" DREAM
WATERFRONT HOME in beautiful setting of Gordon Head. A truly custom built home of two floors comprising four bedrooms, den, studio and two bathrooms. Private beach lies snuggled in a cove of its own. A rare home!
$76,500
384-8126 JIM McNAUGHT 382-8943

THE BEST BUY IN OAK BAY!
637 BEACH DRIVE
GLORIOUS SEAVIEWS
3 or 4 bedrooms
2½ bathrooms
Large recreation room
Good sized dining room
Family area off kitchen
Sundeck
Hot water heating
A beautiful home — choice location — ridiculously low price!
$47,750
ERIC CHARMAN
385-9765
CHARMAN PACIFIC REALTY LTD.

CUSTOM BUILT
Home on your lot or ours at the most competitive and reasonable prices. Financing available. Trade ins considered. Phone KASAPI CONSTRUCTION CO. LTD. 386-6191.

VACANT — MOVE IN
1. Panoramic Seaview — 4 bdrms., — $38,900.
2. South Oak Bay — 3 bdrms. — $29,500.
Both may be bought with low cash payment. To view call MR. BAXTER 385-2471 — Johnston and Co. Ltd.

UNIVERSITY AREA
4089 Ebony Terrace
2067 Cedar Hill X Rd.
2 brand new 4-bedroom executive home by builder. 592-2744.

MARDON HOMES LTD.
Lot or one supplied by us from only $14,900. Please phone Bruce new high-quality homes on your [illegible]

BRAND NEW 3-BEDRM. HOME on big treed Colwood lot. Very low down paymt. Just $21,900. Call G. Ireland, Quadra Realty, 385-1431 or Res. 658-8408.

OPEN HOUSE, 1-4:30
Gracious home, 1462 Fort St. Approximately 10,000 sq. ft. Apartment zoned. Owner.

BY OWNER. NEW 3-BEDROOM, split level in Maryland, landscaped, heavy shake roof, quality throughout, reasonable. 598-1749.

WALKING DISTANCE, 2-bedroom, new wiring and heating, $13,000. 384-0242.

F. C. HULLY REAL ESTATE
620 View St.
Bus. 386-6522 Res. 592-3920

VIEW ROYAL — NEW 3-BEDRM. bungalow, rural setting. $23,500. Postle Construction, 477-3728.

250 HOUSES FOR SALE

A B C
FORT at BROAD
384-9335
A. Bernard and Co. Ltd.

COMPLIMENTS OF THE SEASON

TOWN & COUNTRY REALTY
3617 Douglas Street
382-7276

845 VIEWFIELD ROAD HANDYMAN
Here is a challenge. Large 2-bedroom home with very large basement (zoned industrial) 60x120 lot. Full price $18,950, $1000 down. Call A. KLENMAN or J. WEBBER 382-7276.

RETIREMENT OR STARTER $17,900
Tired of apartment living? Present home too big now? Planning on retiring in Victoria?
Let me show you this beautifully updated two-bdrm. home in convenient location. Clear title or excellent financing. Please call MR. BAXTER 385-2471, Johnston and Co. Ltd.

SIDNEY 2450 OCEAN AVE.
Only $25,900 for this spotless 3-yr.-old bungalow. Large living room — open fireplace — king size bed rooms with double closets — family room and 3rd bedroom down— garage — sunporch with sliding doors — plus many extras. Will trade.
DAWSON DEV. LTD.
385-8822

B.C. LAND and INSURANCE AGENCY LTD.
Serving B.C. Since 1863
922 Government St. 388-5555

TUFFREY and MILLS LIMITED
Real Estate and Insurance
1119 Blanshard St.
386-7737

GARDNER REALTY LTD.
899 FORT STREET
385-7721

253 COUNTRY HOMES AND PROPERTIES

PEMBERTON, HOLMES LTD.
384-8126
1. 300 ft. waterfront on Roberts Bay, (Beaufor Rd.) .64 ac. 4-bedrooms, large living room, dining room, kitchen and rec. room — $60,000
2. 190 ft. on Madrona Drive X 150 ft. charming 5 room house set in lovely grounds offering seclusion and sea glimpses. Also two room cottage — $37,500.
3. Acreage, 405 ft. on Wallace Drive, 1416 ft. in depth (14.10 ac.). Cleared, rolling farmland with stream — $38,500
J. H. G. BOVEY 656-2324
J. P. BELL 656-4293
G. PERODEAU 656-4525

HOLIDAY GREETNGS
To all our friends we send greetings for Christmas, and a sincere wish that 1972 will bring a generous measure of good will, good health and prosperity.
GORDON HULME LTD.
Serving the Saanich Peninsula
2444 Beacon Ave. Sidney
656-1154

BRENTWOOD PROPERTIES
Your Brentwood Bay Realtors for Properties and Insurance
652-1141

LOG CABIN — 3 ACRES
3 bedrooms, L-shaped living room with unique fireplace. Log home. Barn and corral for horses. All on well treed acreage. Owner will consider trades. Price $20,000. Call GERRIT KLOOTWYK, Block Bros. Realty, 386-3231 or 384-2581.

IDEAL RETIREMENT. SECLUDED 3 bedroom home on 3 acres. Partly cleared and park-like. Clear Title. Owner will carry balance with substantial down payment. $38,000. Victoria Press Box 136 or 642-3577.

CAPITAL REGION AGENCIES
2481 Beacon Ave., Sidney, B.C.
Confidence, Reliability, Action!
— 656-3951 —

SAANICH PENINSULA PROPERTIES LTD.
For all Real Estate Requirements
Box 1235, Sidney, B.C. 656-4000

PEARSON REALTY LTD.
PARKSVILLE, B.C.
Box 399, 248-6127

256 WATERFRONT PROPERTIES

WATERFRONT LAST OF THE GRASSLAND
Some 6 ACRES of gently sloping grassland, high above Straits of Juan de Fuca, only 14 miles from the centre of Victoria (1 mile from Metchosin Village). WELL fenced and cross fenced PRIVATE road to peace and perfection. MAIN water and hydro. MASTER crafted, new 2-bedroom home of finest construction, with huge ever-changing views from Hurricane Ridge to Mount Baker. DOUBLE workshop garage, easily converted to extra bedrooms, rec room, etc. 72 FOOT greenhouse, extra buildings. Boundaries are on the beach, the high firs, the long views, the Holly Farm.
THERE IS NO SWIMMING POOL
This may well be one of the last chances you will have to obtain such a glorious place of peace and tranquility. I know of no other. The price is $55,500. Cash preferred. Please address enquiries to:
DESMOND HOLMES — Pemberton, Holmes Ltd. 384-8126 or Res. 478-1227.

MILL BAY
Benko Road, an attractive stucco home on ½ acre treed lot comprising of 3 bedrooms, sunroom, sewing room, large living room with fireplace, A-O heat, W-W carpet, 1½ baths. Asking 24,200, terms available if required.

COBBLE HILL AREA
Brand new 3-bedroom, stucco home on ½ acre treed lot, features fireplace, HW floors, wired for washer and dryer A-O heat, separate dining room and utility room. Full price $18,900.

SHAWNIGAN LAKE
Large sized 4-bedroom, stucco home with ¾ basement on 2 lots, close to stores and walking distance to lake, large dining room, fireplace, A-O heat, fruit trees, price $21,900.
CONTACT HARB BAINS at 743-5180 OR CITY TRUST 383-4141.

SAANICH INLET .8 ACRE
Secluded cove on Saanich Peninsula with approx. 165' of waterfront. Price: $26,500. Can be purchased on terms.
385-3435 J. P. H. EVANS 477-4452
P. R. Brown and Sons Ltd.

DOLPHIN BEACH ESTATES
MAGNIFICENT WATERFRONT AND VIEW LOTS
DOLPHIN AGENCIES LTD.
P.O. BOX 398, PARKSVILLE
PHONE 248-6156

DENMAN ISLAND SEA-VIEW and waterfront lots. Ample water now piped from Graham Lake. $5,300 and up. Seaview Land Estates Ltd. 813 Fort, 382-7522 or 477-6764.

SIDNEY REALTY LTD.
656-3928
Real Estate — Insurance
Serving the Saanich Peninsula

258 CONDOMINIUMS AND TOWNHOUSES

HAPPY NEW YEAR
FAIRCLIFF CONDOMINIUMS
1433 FAIRCLIFF LANE
OPEN HOUSE SUNDAYS, 2-4 WEEKDAYS, 11-5
DAWSON DEV. LTD.
385-8822

BEACH DRIVE ESTATE SALE $29,500
Charming two-bedroom co-op su in a choice location. It is hard imagine a nicer place to li under carefree conditions. A lightful home for permanent livi or ideal headquarters for tho who like to travel. Call at anyti for further information:
J. C. (CLIFF) GAY MONTREAL TRUST
386-2111 592-4

THE ANCHORAGE 1312 BEACH DRIVE
Luxurious two-bedroom suite w two full bathrooms. The listi price of $32,900 includes s drapes, expensive W-W carpeti gourmet range, frost-free frid and dishwasher. A lovely buildi and certainly one of Victori most desired addresses:
J. C. (CLIFF) GAY MONTREAL TRUST
386-2111 592-4

PARK OLYMPIC HEIGHTS, Battery Street, 1 and 2-bedro deluxe suites. 1 block to Beac Hill Park. Fireplaces. Seavie Quality appointments. Priced fr $17,200. Open daily 1-4 p.m. incl ing Sundays.

265 HOUSES WANTED TO BUY

WANTED
1. Large older home of 4 Br's den (or 5th br.) with basement large lot, around $50,000. Oak or Rockland areas.
2. A 2-bedroom home, in good c dition, with dining room, ba ment. Price range $25-$30,000. lows, Cadboro Bay, or Lansdow areas.
388-4271 WILFRED DAVIS 658-
J. H. Whittome and Co. Ltd.

WANTED: ESQUIMAL
For January 31st occupancy, client desires a three-bedroom, basement home. In the $25 range. Please call JOHN LYARD at 386-2955. Mayfair R ty Ltd.

HOUSES WANTED
If your home or property has b listed and has not sold, let us you why. There's always a rea Quickly call for fast serv IRENE DALZIEL, 388-6231 384-8692. Island Pacific Realty.

Investor client wishes to bu number of FURNISHED or FURNISHED homes in the Vi ria area. Call F. SHERWO 386-7521. BOORMAN INVE MENT CO. LTD., 1111 Governm Street.

I WILL BUY YOUR 2 OR bedroom home immediately cash if it's suitable for rental poses. For fast action call agent J. ROGERS at BL BROS. REALTY anytime. 386-

CASH BUYER REQUIRES 2 B room home up to $14,000. All or would use his 20 ft. c cruiser as part payment and ance cash. Phone Frank Beam 385-2471 Johnston and Co. Ltd.

CRAFTSMAN WANTS IMMEDIATELY
for cash, larger older home able for renovation. Call Qua Realty Ltd. 385-1431 (anytime).

CRAFTSMAN WANTS IMMEDIATELY
for cash, large older home suit for renovation. Call Quadra Re Ltd., 385-1431 (anytime).

268 LISTINGS WANTED

LISTINGS WANTED
A telephone call to us will brin your house an experienced reli REALTOR who will be pleased discuss with you pricing an sale program to effectively your property. Call 385-3411 time.
Ker and Stephenson Ltd. 680 Broughton St.

270 EXCHANGE REAL ESTATE

LOTS
Building lots — 4 miles from and Country. Marler Drive, Thetis Lake Park. Only 5 $5,750 to $6,250. Main water Hydro.
DESMOND HOLMES 478
PEMBERTON HOLMES LTD 384-8126

271 LOTS FOR SALE

WATERFRONT PROPER
If you are looking for a desi home with a difference this be the house for you. Un skylight entrance, 3 BRs., 2 baths, dining room and a big f ly room. LR offers a tremen view.
Annemarie Bolender 477-8653 or 477-1841
Block Bros. Realty Ltd.

SEAVIEW LOT, GORDON H Road, approved for building now, builder's terms, offers ed. Wm. Rogers, 385-9741 652-1891. J. A. Henderson R Ltd.

2 ACRES CLEARED BUILD site. Long driveway. City w $10,700. Shirley Wilde of Hughes Agencies Ltd., 478-17 res. 478-2459.

MORNINGSIDE FARM BU ing lots, underground serv your own apple trees. Place, off Arbutus. Hend 477-4227.

LOT FOR SALE, 50'X108', to 1333 Fort. Offers invited. 385-2855.

1 ACRE, $6900. SMALL L front; 8 miles to city centre. tested. Lakeridge Place. 598-57

FULLY SERVICED 80X186 on Montford Crescent. 598-53

273 PROPERTY FOR S

FIRST OFFERING 100 ACRES NORTH SAANICH
Fabulous sloping view pro overlooking the airport and Gulf Islands — well treed — prox. 1 mbf of timber — holding property. Full $175,000. For details phone or A. J. Ackerman personal 112-754-4401 days or 112-2 eves. collect.
BLOCK BROS. REALTY L 83 Victoria Crescent Nanaimo, B.C.

2-ACRE TREED PROPE Sooke Road, Driveway and cleared, $7900. 4 acres, hillto 50 mile view, driveway alrea $14,000. These lots offer co privacy and seclusion. P owner 478-1975.

MILL BAY
WATERFRONT, ACREAGE LOTS, FARMS
Call "land specialists," 743- Malahat Realty Ltd. Mill Bay, B.C.

METCHOSIN DISTRICT
2-acre lots — $6,500 and u
REX HUGHES AGENCIE LIMITED 478-1729

TREED ACRE NEAR SCHW Bay. On water. $10,500. Le Realty, 385-8012.

274 PROPERTY WAN

SOUTH OAK BAY
CASH FOR YOUR LOT IN $12,000 to $13,000 range. CAL McNAUGHT, 384-8126.
PEMBERTON, HOLMES L 1002 GOV'T STREET

CASH — TOP PRICES FOR SUBDIVISION LAND APARTMENT SITES. PARK PACIFIC APTS. 388-5491

VICKERY AND SONS L LOTS OR ACREAGE IN AREA
592-6149

CASH FOR BUILDING LO sewer. Phone 386-6191.

280 ACREAGE FOR AND WANTED

SAANICH PENINSU
A. 5 acres of treed view p at $18,500.
B. 5 acres of level treed p at $22,500.
385-3455 J. P. H. EVANS
P. R. Brown and Sons

FOR SALE, 5 ACRES, Point Road. 1 mile from Village. 642-3253.

250 HOUSES FOR SALE

—A—
—B— —C—
FORT at BROAD
384-9335
A. Bernard and Co. Ltd.
COMPLIMENTS OF THE SEASON

TOWN & COUNTRY REALTY
3617 Douglas Street
382-7276

845 VIEWFIELD ROAD
HANDYMAN
Here is a challenge. Large 2-bedroom home with very large basement (zoned industrial) 60x120 lot. Full price $18,950, $1000 down. Call A. KLENMAN or J. WEBBER 382-7276.

RETIREMENT OR STARTER
$17,900
Tired of apartment living? Present home too big now? Planning on retiring in Victoria?
Let me show you this beautifully updated two-bdrm. home in convenient location. Clear title or excellent financing. Please call MR. BAXTER 385-2471, Johnston and Co. Ltd.

SIDNEY
2450 OCEAN AVE.
Only $25,900 for this spotless 3-yr.-old bungalow. Large living room — open fireplace — king size bedrooms with double closets — family room and 3rd bedroom downgarage — sunporch with sliding doors — plus many extras. Will trade.
DAWSON DEV. LTD.
385-8822

B.C. LAND and INSURANCE AGENCY LTD.
Serving B.C. Since 1863
922 Government St. 386-5535

TUFFREY and MILLS LIMITED
Real Estate and Insurance
1119 Blanshard St.
386-7737

GARDNER REALTY LTD.
899 FORT STREET
385-7721

253 COUNTRY HOMES AND PROPERTIES

PEMBERTON, HOLMES LTD.
384-8126
1. 300 ft. waterfront on Roberts Bay (Beaufor Rd.) .44 ac. 4 bedrooms, large living room, dining room, kitchen and rec. room — $60,000.
2. 190 ft. on Madrona Drive X 150 ft. charming 5 room house set in lovely grounds offering seclusion and sea glimpses. Also two room cottage — $37,500.
3. Acreage, 405 ft. on Wallace Drive, 1416 ft. in depth (14.10 ac.). Cleared, rolling farmland with stream — $38,500
J. H. G. BOVEY 656-2324
J. P. BELL 656-4293
G. PERODEAU 656-4525

HOLIDAY GREETNGS
To all our friends we send greetings for Christmas, and a sincere wish that 1972 will bring a generous measure of good will, good health and prosperity.
GORDON HULME LTD.
Serving the Saanich Peninsula
2444 Beacon Ave. Sidney
656-1154

BRENTWOOD PROPERTIES
Your Brentwood Bay Realtors for Properties and Insurance
652-1141

LOG CABIN — 3 ACRES
3 bedrooms, L-shaped living room with unique fireplace. Log home. Barn and corral for horses. All on well treed acreage. Owner will consider trades. Price $20,000. Call GERRIT KLOOTWYK, Block Bros. Realty, 386-3231 or 384-2581.

IDEAL RETIREMENT. SECLUDED 3 bedroom home on 3 acres. Partly cleared and park-like. Clear Title. Owner will carry balance with substantial down payment. $38,000. Victoria Press Box 136 or 642-3577.

CAPITAL REGION AGENCIES
2481 Beacon Ave., Sidney, B.C.
Confidence, Reliability, Action!
— 656-3951 —

SAANICH PENINSULA PROPERTIES LTD.
For all Real Estate Requirements
Box 1235, Sidney, B.C. 656-6000

PEARSON REALTY LTD.
PARKSVILLE, B.C.
Box 399, 248-6127

256 WATERFRONT PROPERTIES

WATERFRONT LAST OF THE GRASSLAND
Some 6 ACRES of gently sloping grassland, high above Straits of Juan de Fuca, only 14 miles from the centre of Victoria (1 mile from Metchosin Village). WELL fenced and cross fenced PRIVATE road to peace and perfection. MAIN water and hydro. MASTER crafted, new 2-bedroom home of finest construction, with huge ever-changing views from Hurricane Ridge to Mount Baker. DOUBLE workshop garage, easily converted to extra bedrooms, rec room, etc. 72 FOOT greenhouse, extra buildings. Boundaries are on the beach, the high firs, the long views, the Holly Farm.
THERE IS NO SWIMMING POOL. This may well be one of the last chances you will have to obtain such a glorious place of peace and tranquility. I know of no other. The price is $55,500. Cash preferred. Please address enquiries to:
DESMOND HOLMES — Pemberton, Holmes Ltd. 384-8126 or Res. 478-1227.

MILL BAY
Benko Road, an attractive stucco home on ½ acre treed lot comprising of 3 bedrooms, sunroom, sewing room, large living room with fireplace, A-O heat, W-W carpet, 1½ baths. Asking 24,200, terms available if required.

COBBLE HILL AREA
Brand new 3-bedroom, stucco home on ½ acre treed lot, features fireplace, HW floors, wired for washer and dryer A-O heat, separate dining room and utility room. Full price $18,900.

SHAWNIGAN LAKE
Large sized 4-bedroom, stucco home with ¾ basement on 2 lots, close to stores and walking distance to lake, large dining room, fireplace, A-O heat, fruit trees, price $21,900.
CONTACT HARB BAINS at 743-5180 OR CITY TRUST 383-4141.

SAANICH INLET
.8 ACRE
Secluded cove on Saanich Peninsula with approx. 165' of waterfront. Price: $26,500. Can be purchased on terms.
385-3435 J. P. H. EVANS 477-4452
P. R. Brown and Sons Ltd.

DOLPHIN BEACH ESTATES
MAGNIFICENT WATERFRONT AND VIEW LOTS
DOLPHIN AGENCIES LTD.
P.O. BOX 398, PARKSVILLE
PHONE 248-6156

DENMAN ISLAND SEA-VIEW and waterfront lots. Ample water now piped from Graham Lake. $5,300 and up. Seaview Land Estates Ltd. 813 Fort, 382-7522 or 477-6764.

SIDNEY REALTY LTD.
6 5 8 - 3 9 2 8
Real Estate — Insurance
Serving the Saanich Peninsula

258 CONDOMINIUMS AND TOWNHOUSES

HAPPY NEW YEAR
FAIRCLIFF CONDOMINIUMS
1433 FAIRCLIFF LANE
OPEN HOUSE
SUNDAYS, 2-4
WEEKDAYS, 11-5
DAWSON DEV. LTD.
385-8822

BEACH DRIVE ESTATE SALE
$29,500
Charming two-bedroom co-op suite in a choice location. It is hard to imagine a nicer place to live under carefree conditions. A delightful home for permanent living or ideal headquarters for those who like to travel. Call at anytime for further information:
J. C. (CLIFF) GAY
MONTREAL TRUST
386-2111 592-4633

THE ANCHORAGE
1312 BEACH DRIVE
Luxurious two-bedroom suite with two full bathrooms. The listing price of $32,900 includes sun drapes, expensive W-W carpeting, gourmet range, frost-free fridge and dishwasher. A lovely building and certainly one of Victoria's most desired addresses:
J. C. (CLIFF) GAY
MONTREAL TRUST
386-2111 592-4633

PARK OLYMPIC HEIGHTS, 660 Battery Street, 1 and 2-bedroom deluxe suites. 1 block to Beacon Hill Park. Fireplaces. Seaview. Quality appointments. Priced from $17,200. Open daily 1-4 p.m. including Sundays.

265 HOUSES WANTED TO BUY

WANTED
1. Large older home of 4 Br's plus den (or 5th br.) with basement and large lot, around $30,000. Oak Bay or Rockland areas.
2. A 2-bedroom home, in good condition, with dining room, basement. Price range $25-$30,000. Willows, Cadboro Bay, or Lansdowne areas.
388-4271 WILFRED DAVIS 658-5276
J. H. Whittome and Co. Ltd.

WANTED: ESQUIMALT
For January 31st occupancy, my client desires a three-bedroom, full basement home, in the $25,000 range. Please call JOHN McLYARD at 386-2955, Mayfair Realty Ltd.

HOUSES WANTED
If your home or property has been listed and has not sold, let us tell you why. There's always a reason. Quickly call for fast service. IRENE DALZIEL, 388-6231 or 384-8692. Island Pacific Realty.

Investor client wishes to buy a number of FURNISHED or UNFURNISHED homes in the Victoria area. Call F. SHERWOOD, 386-7521. BOORMAN INVESTMENT CO. LTD., 1911 Government Street.

I WILL BUY YOUR 2 OR 3-bedroom home immediately for cash if it's suitable for rental purposes. For fast action call my agent J. ROGERS at BLOCK BROS. REALTY anytime. 386-3231.

CASH BUYER REQUIRES 2 BEDroom home up to $14,000. All cash or would use his 20 ft. cabin cruiser as part payment and balance cash. Phone Frank Beamish, 385-2471 Johnston and Co. Ltd.

CRAFTSMAN WANTS IMMEDIATELY
for cash, larger older home suitable for renovation. Call Quadra Realty Ltd. 385-1431 (anytime).

CRAFTSMAN WANTS IMMEDIATELY
for cash, large older home suitable for renovation. Call Quadra Realty Ltd., 385-1431 (anytime).

268 LISTINGS WANTED

LISTINGS WANTED
A telephone call to us will bring to your house an experienced reliable REALTOR who will be pleased to discuss with you pricing and a sale program to effectively sell your property. Call 385-3411 anytime.
Ker and Stephenson Ltd.
680 Broughton St.

270 EXCHANGE REAL ESTATE

LOTS
Building lots — 4 miles from Town and Country. Marler Drive, off Thetis Lake Park. Only 5 left. $5,750 to $6,250. Main water and Hydro.
DESMOND HOLMES 478-1227
PEMBERTON HOLMES LTD.
384-8126

271 LOTS FOR SALE

WATERFRONT PROPERTY
If you are looking for a designed home with a difference this might be the house for you. Unusual skylight entrance, 3 BRs., 2 full baths, dining room and a big family room. LR offers a tremendous view.
Annemarie Bolender
477-8653 or 477-1841
Block Bros. Realty Ltd.

SEAVIEW LOT, GORDON HEAD Road, approved for building right now, builder's terms, offers invited. Wm. Rogers, 385-9741 or 652-1891, J. A. Henderson Realty Ltd.

2 ACRES CLEARED BUILDING site. Long driveway. City water. $10,700. Shirley Wilde of Rex Hughes Agencies Ltd., 478-1729 or res. 478-2459.

MORNINGSIDE FARM BUILDing lots, underground services, your own apple trees. Ebony Place, off Arbutus. Hendriks, 477-4227.

LOT FOR SALE, 50'X108', NEXT to 1333 Fort. Offers invited. Phone 385-2855.

1 ACRE, $6900. SMALL LAKEfront; 8 miles to city centre. Percfested. Lakeridge Place. 598-5701.

FULLY SERVICED 80X186 LOT on Montford Crescent; 598-5314.

273 PROPERTY FOR SALE

FIRST OFFERING
100 ACRES
NORTH SAANICH
Fabulous sloping view property overlooking the airport and the Gulf Islands — well treed — approx. 1 mbf of timber — ideal holding property. Full price $175,000. For details phone or write A. J. Ackerman personally at 112-754-4401 days or 112-248-3710 eves. collect.

BLOCK BROS. REALTY LTD.
83 Victoria Crescent
Nanaimo, B.C.

2-ACRE TREED PROPERTY
Sooke Road, Driveway and site cleared, $7900. 4 acres, hilltop with 50 mile view, driveway already in, $14,000. These lots offer complete privacy and seclusion. Phone owner 478-1975.

MILL BAY
WATERFRONT, ACREAGE LOTS, FARMS
Call "land specialists," 743-5525
Malahat Realty Ltd.
Mill Bay, B.C.

METCHOSIN DISTRICT
2-acre lots — $6,500 and up
REX HUGHES AGENCIES LIMITED
476-1729

TREED ACRE NEAR SCHWARTZ Bay. On water. $10,500. Leverton Realty, 385-8012.

274 PROPERTY WANTED

SOUTH OAK BAY
CASH FOR YOUR LOT IN THE $12,000 to $13,000 range. CALL JIM McNAUGHT, 384-8126.
PEMBERTON, HOLMES LTD.
1002 GOV'T STREET

CASH — TOP PRICES
FOR SUBDIVISION LAND OR APARTMENT SITES.
PARK PACIFIC APTS.
388-5491

VICKERY AND SONS LTD.
LOTS OR ACREAGE IN ANY AREA
592-6149 592-6623

CASH FOR BUILDING LOTS ON sewer. Phone 386-6191.

280 ACREAGE FOR SALE AND WANTED

SAANICH PENINSULA
A. 5 acres of treed view property at $18,500.
B. 5 acres of level treed property at $22,500.
385-3455 J. P. H. EVANS 477-4452
P. R. Brown and Sons Ltd.

FOR SALE, 5 ACRES, OTTER Point Road, 1 mile from Sooke Village. 642-3253.

280 ACREAGE FOR SALE AND WANTED

CASH
For property in the Greater Victoria area including Colwood and Metchosin.
KASAPI CONSTRUCTION CO. LTD., 386-6191

ACREAGE FOR SALE?
Large or small, with or without home building lots, etc. Call GEORGE CHAN, the specialist in Land; 386-2955. Mayfair Realty Ltd.

NO DOWNPAYMENT $89 PER month. 2.02 acres. Braemar Heights. 477-2888.

2.29 ACRES WATER VIEW, SUITable for horses Phone 383-6224.

285 UP-ISLAND PROPERTIES

LAND FOR INVESTMENT
We recommend the following properties for investment. (1) 50 acres — near Qualicum $25,000. (2) 154 acres — Parksville boundary $65,000. (3) 1.5 acres — Lantzville, 270' waterfront $39,500. (4) Englishman River — 1159 acres, 3½ miles of riverfront, can be purchased in lesser blocks. (5) Lasqueti Island — 177 acres with 10,000' of waterfront, can be purchased in lesser blocks.
Contact, Dolphin Agencies Ltd., Phone 248-6156 or P.O. Box 398, Parksville, B.C.

HOW TO WRITE
A GOOD
CLASSIFIED ACTION AD

1—IT'S BEST to start your ad with the name of the article or service you have to offer. If you have an apartment, room, etc. for rent, or property for sale; start your ad with the location.

2—BE CLEAR. Readers respond more quickly and favorably when given complete, definite information. Always include the price in your advertisement. Don't allow the reader to speculate.

3—MAKE IT EASY for the reader-prospect to reach you. Always give your telephone number or your name and address. If you do not have regular hours, state a preferred time for the prospect to get in touch with you.

4—PLAY SAFE. You get the greatest reader attention by using consecutive insertions. A six-day order is best and costs less, and you can, of course, stop your ad as soon as you get the results you want. You pay only for the days your ad appeared. Lower yearly rates are available to those who wish to keep their services or products before the public every day.

5—PLACE YOURSELF in the reader's position and ask yourself what you want to know about your offer. The answer you give will make a good Want Ad.

6—GIVE YOUR PROSPECT every inducement you can with good copy. Classified action ad readers have the money and are already interested in buying the merchandise or service you have to offer; the details and information you give are the most important.

7—WANT ADS THAT FAIL TO bring the desired results do so usually, not through a lack of readership, but because they are poorly worded or contain inadequate information.

8—TO PLACE YOUR AD, call 386-2121, your direct line number to fast Want Ad action. A courteous, efficient ad-visor will be glad to help you word and place your order. And remember, Classified Action Ads afford you the most complete coverage. Telephones are open 8:00 a.m. to 8:00 p.m. for you daily, Monday through Saturday call.

386-2121

NOTICE TO CREDITORS AND OTHERS
IN THE MATTER OF THE ESTATE OF SYDNEY LARMON, formerly of Ste. 110—1400 Newport Avenue, Oak Bay, Victoria, British Columbia, DECEASED.
Creditors and others having claims against the above estate are required to send full particulars of such claims to CROWN TRUST COMPANY, 455 Howe Street, Vancouver, British Columbia, on or before the 20th day of January, 1972, after which date the Estate's assets will be distributed having regard only to claims that have been received.
CROWN TRUST COMPANY
and HELEN GERTRUDE LARMON,
Executors.
FULTON, CUMMING, RICHARDS & CO.,
Solicitors for the Executor.

NOTICE TO CREDITORS
MELVILLE ALEXANDER STEWART, formerly of Suite 1904, 1616 Pendrell Street, Vancouver, B.C., Deceased
NOTICE IS HEREBY GIVEN that Creditors and others having claims against the estate of the above deceased are hereby required to send them to The Royal Trust Company, P.O. Box 580, Victoria, B.C. before the 21st day of January, 1972, after which date the Executor will distribute the said estate among the parties entitled thereto having regard only to the claims of which it then has notice.
THE ROYAL TRUST COMPANY,
Executor
BY: Ladner, Downs, Ladner, Locke, Clark & Lenox
Solicitors for the Executor

NOTICE TO CREDITORS AND OTHERS
Re: Estate of
FREDERICK JOHN BROWNING,
Deceased
NOTICE is hereby given that creditors and others having claims against the Estate of FREDERICK JOHN BROWNING, Deceased, late of Sandringham Private Hospital, 1650 Fort Street, Victoria, B.C., are hereby required to send them to the undersigned Executor at P.O. Box 1450, Victoria, B.C. before the 21st day of January, A.D. 1972, after which date the Executor will distribute the said Estate among the parties entitled thereto, having regard only to the claims of which it then has notice.
DATED the 17th day of December, A.D. 1971.
NATIONAL TRUST COMPANY, LTD.
Executor
HARMAN & COMPANY
645 Fort Street
Victoria, B.C.
Solicitors

TENDER
UNIVERSITY OF VICTORIA
McPHERSON LIBRARY ADDITION
Sealed Tenders for the construction of the "McPherson Library Addition — 98/113" will be received by the University up to 2:00 p.m. (Pacific Standard Time) on Friday, 11 February, 1972, and will be opened in public immediately thereafter.
Tenders shall be made out on the forms provided by the Architect and shall be delivered to the office of the Vice-President (Admin.) in the Sedgewick Building, University of Victoria.
Plans and Specifications and Tender Documents may be obtained from Siddall, Dennis Warner, Suite 612 - 610 View Street, Victoria, B.C. upon payment of $100.00 in cash or by certified cheque. The sum will be refunded if plans and specifications are returned to the Architect's office within two weeks after the date set for the closing of tenders.
Tenders shall be good for sixty days and shall be accompanied by a Bid Bond for $150,000.00 in the form set out in the contract documents. A Performance Bond in the amount of 50% of the contract price shall be furnished by the successful tenderer.
The lowest or any tender will not necessarily be accepted.
J. T. Kyle,
Vice-President (Admin.)
University of Victoria.

Victoria Girl Assumed Dead

Searchers Find Body And Boat Wreckage

A body found Tuesday near Stuart Island, one of Washington State's San Juan Islands, was identified as that of eight-year-old Catherine Elise Feltis, of Crescent Beach, a small community about 30 miles southeast of Vancouver.

The girl and her father, Charles Richard Feltis, and a Victoria girl failed to return on Sunday after leaving a Crescent Beach marina in a 21-foot pleasure boat for a short cruise.

Surrey RCMP, who are handling the investigation into the disappearance of the craft, identified the Victoria girl as Jennifer Ann Smith, 15. RCMP and spokesmen for the Feltis family, could add no additional information on the missing girl's identity.

Pacific Rescue Centre officials in Victoria said searching vessels found the cabin top of the missing craft floating near Point Roberts shortly after dawn Tuesday.

Officials said subsequent checks made later in the day revealed that the cabin top belonged to the missing boat.

They said sighting of the wreckage was first made by the Vancouver-based tugboat Gruf Rail. Canadian Coast Guard cutter Ready, they said, retrieved the cabin top near Saturna Island in the Gulf Island area.

The Ready, they said, towed the wreckage to White Rock on the mainland for identification.

All day Monday the Ready and her sister ship Rider, four private craft and a Beaver aircraft from CFB Comox had searched for the missing boat. The Ready and Rider continued the search Tuesday.

PRC officials on Tuesday night said the case was handed over to Surrey RCMP after the wreckage and body was found and the search would continue if the request was made by police.

"Since we've got this body and the wreckage, it's assumed the other two persons are dead," officials said.

Ray Colbourn, operator of the marina in Crescent Beach, said in a telephone interview that the boat, which left the marina at 2:30 p.m. Sunday, could have been badly damaged by one of the sections of ice that formed in parts of Boundary Bay during the 10-degree temperatures during the weekend.

He said boats not equipped for travel through ice would be cut up by razor-sharp bite of the ice.

The missing cruiser had ship-to-shore radio equipment aboard, Colbourn said. He said the radio equipment was not working several weeks ago and he didn't know if it had been repaired since that time.

Junior Playoff Format Settled

EDMONTON (CP) — General managers of the 12 Western Canada Hockey League teams met Tuesday to decide playoff format for this season.

The first-place team in each of the two divisions will meet the fourth-place team with second and third-place clubs meeting in the other semi-final

The winners of the division finals then will meet in the league championship.

All series will be the best-of-seven. In past years, the league final was a best-of-nine series.

The league reviewed the refereeing and executive secretary Tom Fisher, of New Westminster said "the league is concerned, as are the referees, about the inconsistency of officiating around the league."

Fisher also said the all-star teams for the Jan. 19 game in Vancouver will be selected by the coaches of the teams.

Toledo Wins 35th Straight

ORLANDO, Fla. (AP) — All-American Mel Long's shattering tackle and fumble recovery for a touchdown ignited Toledo to its 35th straight victory, a 28-3 triumph over Richmond in the Tangerine Bowl Tuesday night.

Toledo quarterback Chuck Ealey continued a personal winning streak of 65 games, dating back to the ninth grade, completing 14 of 23 passes for 176 yards.

May 27 or Dec. 28?

August Jack's Birthdays Annoy Daughter

WESTHOLME — For a centenarian August Jack ages fast — so fast that this year he has had two birthdays.

He was 107 on May 27 and celebrated his 108th birthday at his home Tuesday.

That may seem curious to some but to his only daughter Irene George, who lives in Victoria, it's downright annoying.

"He's just becoming a laughing stock," she said Tuesday. "It's extremely annoying."

August Jack says he was born on Dec. 28, 1864, on a reserve at Lummi, near Bellingham, Wash. Because his mother was unable to travel home in the later stages of her pregnancy.

Local historians, however, say that documents show he was born May 27, 1865, and point out that an old Indian custom is to figure a man's age from the moment of conception, rather than birth.

"The mixup is the white man's fault," says Mr. Jack. "I was born on Dec. 28."

But Mrs. George is adamant his birthday falls in May. "He already knows that but he seems to enjoy it," she said.

"I tried to stop his friends and the press going to him on Dec. 28. I don't approve of that. It's embarrassing for him to have two birthdays."

"I would appreciate it if they would stop pestering him about Dec. 28 and I would really like it to be stopped."

The fact remains that August Jack has reached the ripe old age which is only just beginning to change his ways.

He has been forced to give up his three-mile walk each day to get his mail from the post office and a mail box has been put in front of his cottage on the westholme indian reserve.

"I don't walk on the highway anymore — its too dangerous," he said. "To many cars and they go fast."

August Jack used to chop his own wood but recently his son has begun cutting and splitting the wood and he restricts himself to chopping kindling.

Colonist Duncan correspondent Elizabeth Dunn called on August Jack last May 27, she recalls.

"Back in May when I attended August Jack's 107th birthday, he was surrounded by family and friends wishing him well.

"At that time his only regret was the fact that he was getting shorter and thinner — a hard cross to bear when you like the ladies as much as August Jack does.

"This was verified by his look of surprise when I said I didn't want to marry him.

"The only secret he offered for longevity was his daily cold bath taken now in his house. For many years he had bathed in a nearby stream.

"That celebration in May was the first time the entire family had assembled to pay tribute to the patriarch — but August Jack was sure it wouldn't be the last. He recalled that his father had lived to be 125 a feat that he thought he could easily match."

Champs Open Bob Whyte Tourney

Defending champion Reynolds Roadrunners meet Mount View Hornets in the opening game of the 11th annual Bob Whyte Invitational basketball tournament tonight at Central Junior High School starting at 7 p.m.

Following the Roadrunners-Hornets game; Mt. Douglas Rams will take on Courtenay Towhees, beginning at 8:30 p.m.

The losers play Thursday at 7 p.m. in the consolation final and the winners at 8:30 for the championship.

Jones Earns Scoring Lead

Art Jones, veteran centre of the Portland Buckaroos, picked up six points during last week's play to become the scoring leader of the Western Hockey League.

Jones, the WHL's individual scoring champion for the past four seasons, scored two goals and earned two assists during the Buckaroos 6-1 victory over Denver last Wednesday, his top production this season.

Larry Lund of Phoenix, in the lead for the past two weeks, gained only one point and dropped to second place, four points ahead of Gerry Goyer of the San Diego Gulls.

Ron Buchanan of Denver leads the league in goals scored with 22.

	G	A	Pts.
Jones, Portland	18	30	48
Lund, Phoenix	16	28	44
Goyer, San Diego	15	25	40
Buchanan, Denver	22	16	38
Courcy, San Diego	18	19	37
Huck, Denver	11	26	37
Veneruzzo, Denver	14	18	32
Saunder, Portland	8	24	32
Nicholson, San Diego	12	19	31
Hinse, Phoenix	14	16	30

Marine Calendar

NAVY
HMCS Rainbow, Terra Nova, Porte Quebec, Fundy, Chignecto, St. Croix, Gatineau, Provider, Mackenzie, Qu'Appelle, Miramichi, Chaleur, Columbia, Chaudiere, Cowichan, Porte de la Reine, Thunder — In port.
CNAV Endeavour, Laymore — In port.
MERCHANT
Port Alberni — J. V. Clyne, Pomposa, Khian Wave.
Chemainus — Delita.
Crofton — Lilija.
Victoria — Wiima, Voskresensk.
Nanaimo — Bris.
Harmac — Chennai Jayam, Robert Stove.

Winnipeg Rehires Two Coaches

WINNIPEG (CP) — Winnipeg Blue Bombers have announced the rehiring of assistant coaches Dave Smith and Jim Stanley for the 1972 season. Both coaches will be starting their second year with the Western Football Conference club.

Stanley, the defensive coach, came to the Blue Bombers in 1971 from the U.S. Naval Academy while Smith, who handled the offence, last coached at Southern Methodist University in Texas.

Head coach Jim Spavital, who took the Bombers to the WFC playoffs for the first time in five years last season, has already signed a contract for the 1972 season.

U.S. League Gets Tokyo Sponsorship

MILLBRAE (AP) — The California League is going international next season, with the Lodi franchise to be operated by the Tokyo Lotte Orions of Japan's Pacific League.

President Eddie Mulligan of the Class A league has announced that the Orion's president, Nagayoshi Nakamura, has agreed to the league's conditions, which included a deposit to ensure operation of the club throughout the 1972 season.

The Orions also agreed to sign a working agreement with a United States major-league baseball team "which will furnish most of the Lodi players."

U.S. Topples Czech Team

COLORADO SPRINGS, Colo. (AP) — Stu Irving rammed in two second-period goals Tuesday night as the United States shook off a first-night defeat by beating Czechoslovakia, 7-5, in World Cup hockey championship play.

The U.S. was humiliated, 13-3, by the Russians Monday night in first-round play.

South Wins

MONTGOMERY, Ala. (AP) — Rice halfback Stahle Vincent's touchdown and a field goal by George Hunt of Tennessee gave the South a 9-0 victory Tuesday night in a Blue-Grey football game which had the makings of a wide-open aerial duel but developed instead into a tight defensive struggle.

IGA
AT COLWOOD CORNERS
1860 ISLAND HIGHWAY
Prices Effective:
Dec. 28, 29, 30, 31
Open Daily 9-9 — Including Sundays
We Reserve the Right to Limit Quantities

TURKEY Utility Grade 20 lbs. and up lb. 39¢
CAN. CHOICE, CAN. GOOD PRIME RIB ROAST lb. 1.09
FULLY COOKED HAM WHOLE OR SHANK END LB. 55¢
BONELESS RIB STEAK LB. 1.49
JUBILEE SLICED BACON LB. 39¢
RANCH HAND, NINE 2-oz. STEAK-ETTES PKG. 79¢
ROBIN RED ½-LB. TIN MINCE SOCKEYE SALMON 3 Tins 1.00
BRAND 7--14-oz. PORK BEANS 7 Tins 1.00
DEL MONTE 12-oz. Whole Kernel CORN 4 TINS 89¢
CATELLI 11-oz. MACARONI AND CHEESE DINNER 4 FOR 89¢
GRADE A EXTRA LARGE EGGS 57¢
ROBIN HOOD OATS 5 LBS. 69¢
ROBIN HOOD OR FIVE ROSES ALL PURPOSE FLOUR 20-lb. 1.29
YORK 28-oz. TOMATOES 3 TINS 1.00
FROZO 15-oz. STRAWBERRIES 3 FOR 1.00
VALLEY FARM FRENCH FRIES 5 LBS. 79¢
HUNT'S 14-oz. PEACHES SLICED OR HALF 4 TINS 1.00
YORK 48-oz. APPLE JUICE 3 Tins 1.00
CHIQUITA BANANAS LB. 10¢
FLORIDA PINK OR WHITE GRAPE-FRUITS 10 FOR 99¢
CELERY STALK 29¢
ALTA GEM POTA-TOES 15 LBS. 69¢

VICTORIA
SAANICH
ESQUIMALT
ADVERTISERS NOTE!
YOU GET COMPLETE COVERAGE IN ALL AREAS WHEN YOU
ADVERTISE
In Victoria's DAILY NEWSPAPERS!
OAK BAY

OPEN WEDNESDAY 9:30 A.M. 'TIL 9:30 P.M.

the Bay

JANUARY *Colour filled* WHITE SALE

Shop in person or shop by phone to take advantage of the extra low prices starting Wednesday. Use your Bay Account.

TROUSSEAU "RIVIERA" NO-IRON SHEETS are 50-50 Fortrel*/cotton blend. Graduated stripes with floral borders in pink, blue, green, and gold. Flat and fitted styles.

Each, only
Twin **5.49** Double **5.99** Queen **7.49**
King **8.99** Cases, pair **2.59**

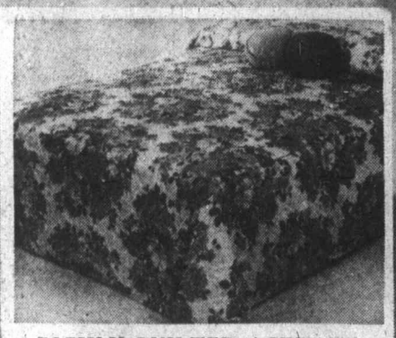

RICHLY QUILTED ACETATE BEDSPREADS are throw style. Floral pattern in popular decorator colours of blue, rose or gold. Each, only
Single **24.99** Double **29.99**
Queen **34.99** King **39.99**

Bedspreads, DOWNTOWN, LOUGHEED, RICHMOND, VICTORIA, PRINCE GEORGE

TROUSSEAU "VERSAILLES" NO-IRON SHEETS are 50-50 Fortrel*/cotton blend. Flat styles are solid colours with print border; fitted styles are all-over print. Blue, pink, green, gold, and lilac. Flat and fitted.

Each, only
Twin **5.49** Double **5.99**
Cases, pr. **2.59** Queen **7.49**

Sheets

LUXURY WEAVE NO-IRON WHITE SHEETS are 50-50 Fortrel*/cotton blend. Flat and fitted styles.

Each only
Twin **3.99** Double **4.29**
Queen **5.69**
Fitted styles only: Twin XL **4.29**
Double XL **4.69**
Cases: Reg. pr. **2.19** King pr. **2.99**

TEX-MADE "TRAFFIC" and "LOVE" NO-IRON SHEETS are twin size, 50-50 Fortrel*/cotton blend. Flat 72"x100" with Traffic in red, Love in green. Fitted 39"x75" with Traffic in red and green, Love in green.

Each, only **5.49**
Cases with Traffic in red, Love in green. Pair **2.59**

TROUSSEAU "HIGHLIGHTS" NO-IRON SHEETS are 50-50 Fortrel*/cotton blend in solid colours of pink, blue, gold, green and lilac. Flat and fitted styles.

Each, only
Twin **4.89** Double **5.49**
Queen **6.29** Cases, pr. **2.59**

CARIBBEAN CRUISE FOR TWO CONTEST WINNER TO BE DRAWN 5 p.m. WEDNESDAY

All final entries must be in by 5 p.m. Wednesday at which time the draw will take place on the Bay's 2nd floor. Winner must comply with contest rules on the entry form.

CANNON "PLAYMATES" JUVENILE NO-IRON SHEETS are 50-50 Fortrel*/cotton blend, with Snooty elephants, Puppy pals, Monkeys and Fierceless tiger patterns. Lots of fun for young people! Twin size flat 72"x104" and fitted 39"x75"

Each only **4.99**
Cases, cut size 42"x36" Pr. **3.99**

TROUSSEAU "ROMANCE" NO-IRON SHEETS are 50-50 Fortrel*/cotton blend. Pink, blue, gold, and lilac floral on white striped ground. Flat or fitted.

Each, only
Twin **5.49** Double **5.99**
Cases, pr. **2.59**

VANITY FITTED FLANNELETTE SHEETS are soft all cotton in pastel shades of pink, blue, and green.

Each, only
Twin 39"x75" **3.19**
Double 54"x75" **3.89**

Mattress Pads

THE BAY COTTON QUILTED MATTRESS PADS are bleached snowy white. In flat styles with anchor bands, and fitted contour styles.

Each, only

	Flat	Fitted
Twin	**4.99**	**5.99**
Twin XL	–	**6.49**
Double	**5.99**	**7.49**
Double XL	–	**7.99**
Queen	**7.99**	**8.99**
King	**9.99**	**11.99**

Blankets

IBEX FLANNELETTE BLANKETS are soft cotton with coloured borders and whipped edges in rose, blue, and green.

Each, only
Twin 70"x100" **3.99**
Double 80"x100" **4.49**

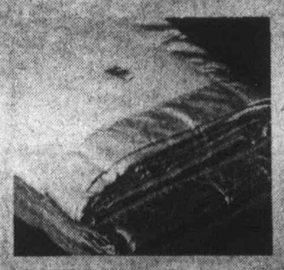

KENWOOD BLANKETS with all wool "Ramcrest" and "Manor" in 75% wool/25% orlon. In rose, blue, gold, sage green, white, and turquoise. Richly napped and satin bound.

Ramcrest all wool blankets. Each, only
60"x84" **12.99**
72"x84" **14.99**
72"x90" **16.99**
Queensize 80"x100" **22.99**

Manor wool/orlon blankets bound on all four sides. 108"x90".

Each **27.99**
(turquoise not available in Manor)

BAYCREST PURE VIRGIN WOOL BLANKETS in vibrant colours of gold, avocado, pink, blue, and lilac, are satin bound.
Double 72"x90". Each, only **10.99**

Queen 80"x100" **14.99**

LOFTAIRE THERMAL BLANKETS for warmth without weight, are perma-napped with highlofted finish. Synthetic blend with nylon binding. In gold, avocado, blue, rose, and lilac.
Double 72"x90". Each, only **5.99**

Queen 80"x100" **7.99**

Comforters

"LAURIE" REVERSIBLE COMFORTERS are all cotton in two-tone contrasting colour combinations in gold, pink, blue, green, and plum.

Cut Size	Each, only
Twin 66"x72"	**10.99**
Double 72"x84"	**12.99**
Queen 80"x90"	**15.99**

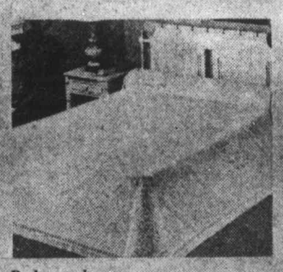

Bedspreads

"AZTEC" BEDSPREADS are heavy weight woven cotton matelasse in traditional patterns. In white, antique white, gold, and avocado. Twin and double also available in pink and persimmon. Twin or double size.

Each, only **17.99**
Queen **29.99**

"LORRAINE" NEEDLEWOVEN COTTON BEDSPREADS in solid colours of gold, avocado, red, blue, and lilac. Rounded corners for graceful drape.

Each, only
Twin 78"x108" **10.99**
Double 90"x108" **11.99**

BAYCREST DELUXE BROCADE PILLOWS are "supersoft" with goose down fill, white brocade cover with downproof interlining.
Cut size 21"x27". Each, only **13.99**

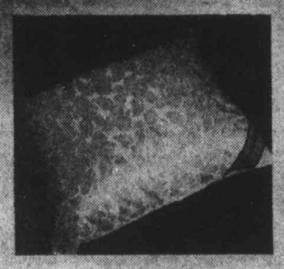

Pillows

"SERENE" FORTREL* FILL PILLOW with Wedgwood blue floral stripe cover. Pillows can be machine washed and dried, will not mat. Are non-allergenic and odourless.
Cut sizes 20"x26" Each only **5.49**
20"x30" each **6.99**

BAYCREST GOOSE DOWN FILL PILLOWS in floral "Dreamland" pattern, downproof ticking, in blue or pink. Cut size 21"x26".

Each, only **9.99**

THE BAY GOOSE FEATHER AND DOWN PILLOW is medium soft. In multi-colour floral stripe ticking. Cut size 20"x26".

Each, only **5.99**

THE BAY MIXED FEATHER PILLOW gives firm support. In pink, or blue, floral stripe ticking. Cut size 20"x26".

Each, only **3.99**

For the bathroom

2-PCE. LADY GALT BATH MAT SETS are 100% Dynel* high pile shag, machine washable. 21"x36" mat with matching lid in gold, purple, green, orange, rose, and blue.

Set, only **8.99**

BAYCREST BATH TOWEL ENSEMBLE in unsheared cotton terry. Solid colours of gold, lilac, verdian green, sunset orange, tropic blue, and rose.

Each, only
Bath **2.29** Hand **1.49** Face **.69**

CANNON "CAMEO ROSE" JACQUARD TOWELS of sheared cotton terry with velour finish. Two-tone rose pattern in pink, green, blue, gold, plum, and cinnamon. Fringed ends.

Each, only
Bath **2.99** Hand **1.79** Face **.79**

For kitchen and table

PRINTED TERRY KITCHEN ENSEMBLE to co-ordinate your kitchen with bright colours.

Each, only
Towels **.69** Aprons **.99**
Pot holders **.39** Dish cloths **.39**

QUILTED TERRY OVEN MITTS in solid colours of orange, rose, green, verdian green, blue, gold to co-ordinate with above ensemble.

Pair, only **1.19**

"LACE FANTASY" COTTON TABLECLOTHS are permanent press with soil release finish. Floral pattern. In white, gold, green, lilac, and melon. 52"x52". Each, only **3.69**

52"x70" **4.99** 52"x70" oval **5.69**
58"x84" **6.99** 58"x84" oval **7.69**
58"x104" **8.99** 58"x104" oval **9.99**
Napkins, each **.59**

"CANADIANA" PLACEMATS AND NAPKINS are cotton with hand loomed, heat resistant placemats, 12"x18" and homespun napkins in pink, turquoise, gold, white, red, canary, avocado, and melon. Washable
Placemats, Each, only **.89**
Napkins, each **.59**

Staples-DOWNTOWN, LOUGHEED, RICHMOND, VICTORIA, PRINCE GEORGE

*RTM

FREE PARKING Hudson's Bay Company **DIAL 385-1311**

THERE'S MORE FOR YOU DOWNTOWN

Extradition For Hijacker?

Colonist Ottawa Bureau

OTTAWA — Legal action against the American Negro who hijacked an Air Canada jet to Cuba Sunday might be possible under an existing extradition treaty, External Affairs Minister Sharp has told the Commons.

The Canada-Cuba extradition treaty is an old one, but still in force while a new agreement approaches the signing stage "soon," he reported.

And while it does not cover the new crime of air piracy, proceedings under other charges, possibly that of kidnapping the Air Canada crew, might be taken.

The black hijacker from Harlem, travelling under a passport bearing the name of Patrick Critton, told the Air Canada hostess he was a fugitive bank robber when he took over the Toronto-bound flight out of Thunder Bay.

The Commons Tuesday worked itself into a hassle over the affair, voting on and defeating an opposition Conservative motion to adjourn the House on grounds that Transport Minister Jamieson had misled Parliament about installation of airport security devices to detect hijackers.

Jamieson insisted that safeguards had been taken, including personal searches of some passengers and the use of "portable" metal gun detecters at boarding gates.

But where and how many, he declined to disclose on claims that to disclose such details would be to make it easier for hijackers.

The Conservatives accused him of slackness in airport security making Canada such a soft touch for air pirates that the Harlem hijacker had said he had come here simply because the pickings were so easy.

Already angry, Jamieson exploded that the last hijacker to attempt a jet snatch had been "hammered over the head with a hatchet."

OPEN WEDNESDAY 9:30 A.M. 'TIL 9:30 P.M.

the Bay

JANUARY SUIT SALE

Starts Wednesday

Fortrel/wool double knits and all-wool worsteds with our exclusive Baycrest label. Both classic cuts and the latest '72 fashions at substantial savings. Regularly 89.95

SALE 69.99

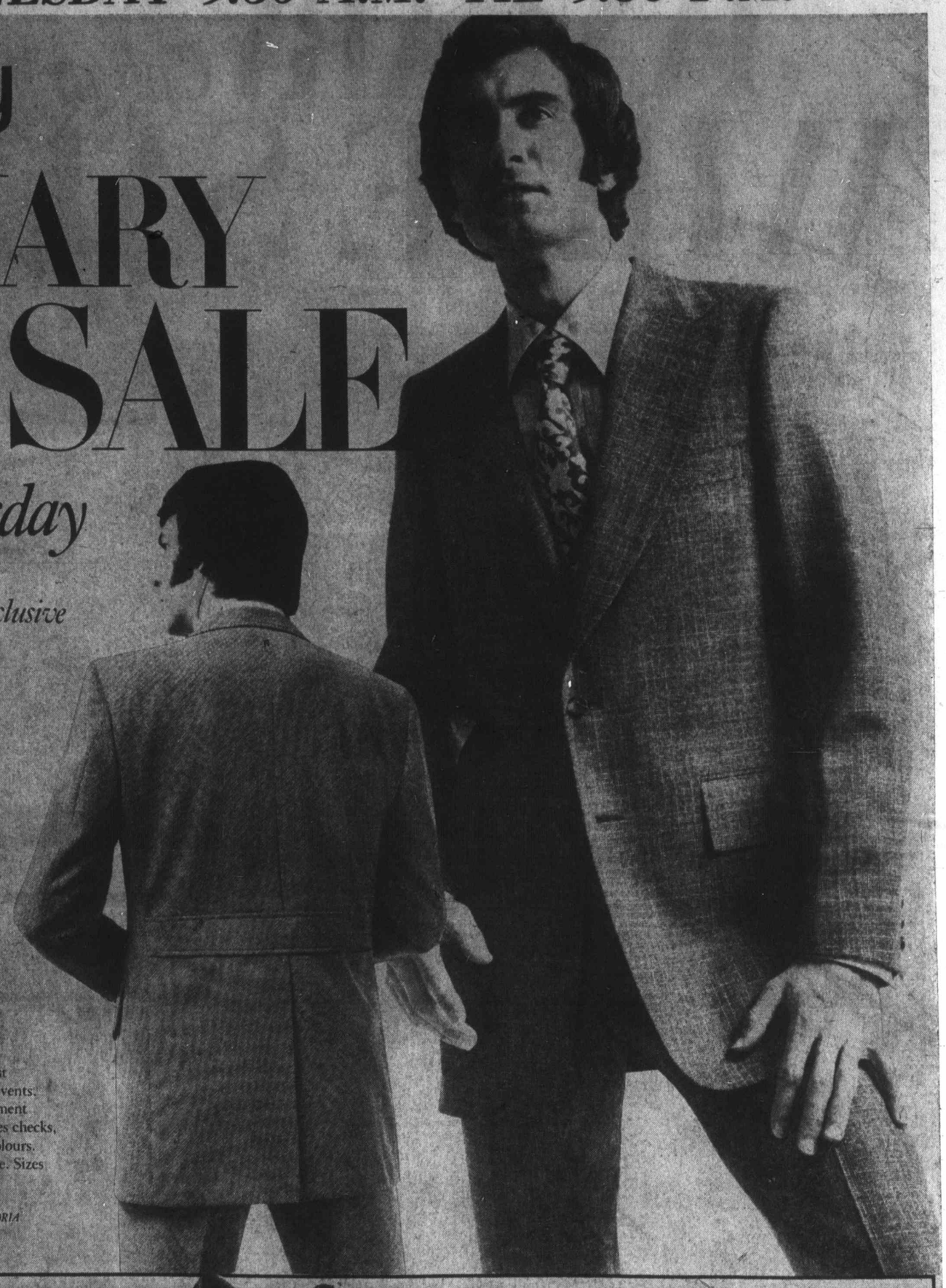

Handsome single-breasted styles with lapels of just the right width. With smartly lengthened vents. Distinctive and fashionable pocket and back treatment on some models. A tremendous selection includes checks, geometric and neat patterns, as well as solid colours. Brown, aubergine, grey and blue predominate. Sizes 38-46 regular, 38-42 short, 40-46 tall.

Men's Suits, DOWNTOWN, LOUGHEED, RICHMOND, VICTORIA

Semi-Annual FLORSHEIM SHOE SALE

A • Plain toe gored, strap slip-on with single leather sole. Cemented construction. Barcelona last. Soft tumbled grain leather in medium brown or black.

B • Fashionable square toe demi-bootie with front gore. Fine detailing with trim leather sole. Black supple-grained uppers.

C • Long wing blucher brogue with welted construction and heavy leather sole. Brown or black grain. A classic.

D • Stitched-camp blucher oxford with 3 eyelets. Moderately squared toe. Single leather sole. Smooth calf in dark brown.

E • Plain toe, 5-eyelet blucher oxford with round toe and walking-weight sole. Welted construction. Brown pala grain.

Step into famous comfort and craftsmanship at our lowest prices of the season. Classics and fashion styles to suit every taste. On sale Wednesday through Friday while quantities last.

GROUP A Pair, only 23.99

Men's Shoes, DOWNTOWN, LOUGHEED, RICHMOND, VICTORIA

Group A available in sizes 7-11 medium at Lougheed, Richmond and Victoria; in sizes 7-13 medium and wide, and 8-1/2-13 narrow at Downtown Vancouver.

PERSONAL SHOPPING ONLY

THERE'S MORE FOR YOU DOWNTOWN

DIAL 385-1311 Hudson's Bay Company FREE PARKING

Island Edition
Duncan Bureau
Ph. 746-6181
262 Station Street
Hamilton Electric Building

No. 15—114th Y

Libera

T

OTTAWA (CP) — eral government has m 1968 — the Quebec te nomic situation caused announced last summe

"We have met then we have governed in th Tuesday in an intervie

During an hour-lo under his government, inflation than any oth creased trade to recor

A byproduct of the

Dysp Retu

Freed Fast D

PHILADELPHIA ed Tuesday that the s disappear in the 1970s sive exploration and

Albert W. Koers, American Association he hopes the last deca controlled internationa property of coastal na

"Shipping has de become necessary to stricter standards mus ships," he said.

Koers said certai and those in the high tected.

Briti Stir

BELFAST, Norther land (UPI) — Ga youths exchanged sho British soldiers and against them Tuesday fast's Roman Catholic of Andersonstown whi younger brothers play games down the stree

Wigs Disgu Bank Robb

VANCOUVER (C Three armed men wigs got away with Tuesday in a holdu branch of the Royal Canada.

Bakery shop owne Stolp, who walked middle of it, said he handing over his $419 when the robbers too said he saw one ma out of the vault wit at the bank manager

Nort For

● Blood spilled Page 3

● U.S. bombs no —Page 3

SAIGON (UPI) took off from Indo aircraft carriers We in North Vietnam fo day, equaling the du sive against the Nort the U.S. command s

Air force and na their jets at bases Vietnam and aboar positioned in the Gu of North Vietnam to attacks denounced b

Radio Hanoi said other F4 Phantom down Monday, bring Phantoms North V

Island Edition
Duncan Bureau
Ph. 746-6181
262 Station Street
Hamilton Electric Building

The Daily Colonist.

Vancouver Island's Leading Newspaper Since 1858

Cloudy, Snow
★ ★ ★
Weather Details On Page 2

No. 15–114th YEAR — VICTORIA, BRITISH COLUMBIA, WEDNESDAY, DECEMBER 29, 1971 — ★★★ — ★★★ — 10 CENTS DAILY 25 CENTS SUNDAY

Liberal Leader Running Again

Trudeau To Retain 'No-Promises' Policy

OTTAWA (CP) — Prime Minister Trudeau says his Liberal government has met and solved two major crises since 1968 — the Quebec terrorist activities of 1970 and the economic situation caused by United States protectionist policies announced last summer.

"We have met them both, we have solved them both, and we have governed in the meantime," the prime minister said Tuesday in an interview.

During an hour-long CTV program, Trudeau said that under his government, Canada has done better in fighting inflation than any other industrialized country and has increased trade to record levels.

A byproduct of these actions was somewhat higher unemployment, but at least the country "had the best of one world" with only "perhaps the bad part of the other."

There is "no doubt that we've kept our word" on establishing participatory democracy, he added.

Throughout his time in office since the 1968 election, he said, he had "tried to strengthen Parliament, but I have not tried to weaken the executive and I don't apolgize for that."

Asked to take a look ahead at the next election campaign, expected sometime next year, Trudeau said he intends to approach the people much the way he did in 1968, not with specific promises such as "more dollars for old age pensions" but rather to indicate how his party would lead the country into the rest of the 1970s.

He added: "I have no intention of not running, if God keeps me alive."

The path ahead already has been shown by past activities of the party, Trudeau said, including regional economic expansion policies, anti-pollution measures designed to show "we are more interested in the quality of life" than merely higher industrial production and reform in law designed to produce more justice for the individuals.

Trudeau was asked whether the Front de Liberation du Quebec is finished as a dangerous force in Canadian politics.

"Well, yes," he replied.

". . . I can't guarantee that there won't be some cells of the FLQ which will again try and create mischief," Trudeau said.

But he noted that Pierre Vallieres, a former fervent advocate of FLQ revolutionary tactics, had admitted recently that violence was not the answer because "you can't get away with it with this government."

". . . I think the answer we gave to this particular outburst of violence has been successful."

On the U.S. economic moves, Trudeau said his timing was right on his December visit to President Nixon in Washington — despite opposition pressures that he should have

Continued on Page 2

Dyspeptic Commons Returns To Debate

● Closure no use at home, Trudeau warned.—Page 22

OTTAWA (CP) — The conflict between Jack Horner (PC—Crowfoot) and Arnold Peters (NDP—Timiskaming) over the government's farm marketing legislation drew a dyspeptic Commons back to work Tuesday after a four-day Christmas weekend.

About 150 of the 264 seats were filled for the rare last-week-of-the-year sitting, when most members usually are at home or on holiday, and the atmosphere was snappish.

An informed source said House leaders of the four parties made no progress in meetings Tuesday aimed at getting the farm bill passed.

It was to be the main subject of debate in party caucuses today. Its passage will open the way for the government's planned adjournment of Parliament until Feb. 16.

The inability of the House leaders to agree raised the possibility that the government may again use the debate-limiting Rule 75-C, as it did two weeks ago on its big tax-change bill, to get the farm legislation through Parliament.

The bill, which would authorize establishment of interprovincial marketing boards for farm goods, has been before Parliament for 14 months.

Main opposition has come from Horner. But last week, Agriculture Minister H. A. Olson's accession to a Conservative proposal to exempt cattle from the bill appeared to have won over Horner, an Alberta rancher.

However, the New Democrats balked at this, led by Peters, who showed no signs Tuesday of backing down.

The marketing-bill debate shaped up as a sniping match between Conservatives and New Democrats.

Peters was greeted with jeers as he said he was surprised to find the House sitting between Christmas and New Year's when it could have come back in January to do the job.

More interjections came as he argued that the farm mar-

Continued on Page 2

Freedom of Seas Fast Disappearing

PHILADELPHIA (AP) — A Netherlands lawyer predicted Tuesday that the so-called freedom of the high seas will disappear in the 1970s because of man's "increasingly intensive exploration and exploitation of the oceans."

Albert W. Koers, speaking at the 138th meeting of the American Association for the Advancement of Science, said he hopes the last decades of the 20th Century will find oceans controlled internationally instead of becoming the private property of coastal nations.

"Shipping has developed to such a point that it has become necessary to prescribe special safety lanes, and stricter standards must be adopted to prevent pollution from ships," he said.

Koers said certain resources on earth — air, sunshine and those in the high seas — belong to all, and must be protected.

British Raids Stir Up Riots

BELFAST, Northern Ireland (UPI) — Gangs of youths exchanged shots with British soldiers and rioted against them Tuesday in Belfast's Roman Catholic section of Andersonstown while their younger brothers played war games down the street. A policeman was wounded by gunfire elsewhere.

A spokesman for the British army said a burst of bullets fired at a Northern Ireland police car wounded a policeman late Tuesday night in Strabane on the County Tyrone border with the Irish Republic.

Another policeman in the car was administered first aid at the scene for cuts, the spokesman said.

An army spokesman said rioting in Catholic areas of Belfast and Londonderry was touched off by early morning raids by British soldiers hunting suspected Irish Republican Army men.

In both Londonderry's Catholic Bogside district and Belfast's Andersonstown, British security forces fired nausea gas and rubber bullets to ward off attackers.

Sporadic rioting continued until nightfall, the spokesman said.

Wigs Disguise Bank Robbers

VANCOUVER (CP) — Three armed men wearing wigs got away with $27,000 Tuesday in a holdup at a branch of the Royal Bank of Canada.

Bakery shop owner Nick Stolp, who walked into the middle of it, said he was just handing over his $419 deposit when the robbers took it. He said he saw one man come out of the vault with a gun at the bank manager's back.

Assignment Headache

Member of U.S. Air Force honor guard welcoming West German Chancellor Willy Brandt at Key Biscayne, Fla., is knocked to the ground (bottom right) by door of U.S. presidential helicopter Tuesday. Airman was smoothing red carpet when unidentified sergeant unknowingly dropped the door. Guardsman managed to crawl from under stairs and march from scene.—(AP)

INSIDE TODAY

Christians Sweep Island Election —Page 3
The World of Wine Deals with Glasses —Page 5
Dockers' Chief Urges Merger Names in the News—7
Cougars Topple Saskatoon, 7-4 —Page 12
Ahearne Blocks Ottawa Team —Page 13
Chinese Dragon All Fired Up —Page 22
Loneliest Woman —Indira Gandhi —Page 21
Academy Awards In Crystal Ball —Page 23
Extradition For Hijacker? —Page 34

	Page
Bridge	27
Comics	24
Crossword	28
Entertainment	23
Finance	8, 9
Garden Notes	24
Provincial Court	10
Sport	12, 13, 17
Television	26
Women	20, 21

Brandt Reassured

Nixon Pledges Army To Stay

KEY BISCAYNE, Fla. (CP) — United States President Nixon gave strong assurances Tuesday that the U.S. plans no reduction in its troop strength in Europe in the absence of an East-West agreement to reduce forces.

West German Chancellor Willy Brandt, here for two days of summit talks, wanted the assurance because a weakening of the U.S. presence in Western Europe would undercut his search for a live-and-let-live understanding with East Europe.

Following the first round of talks State Secretary William P. Rogers told reporters the U.S. and West Germany "are travelling on a parallel course."

Rogers, who spent three hours with German Foreign Minister Walter Scheel, said he emphasized that the U.S. believes that keeping the North Atlantic Alliance "at full strength is of the utmost importance."

He said he assured Scheel that the U.S. intends to maintain its present force of 215,000 troops in Western Europe "because we feel it is of fundamental importance for peace in the world."

Rogers and Nixon reinforced their commitment to maintenance of current troop levels pending some kind of East-West understanding on mutual and balanced troop reductions.

Nixon welcomed Brandt to the Florida White House Tuesday and then sat down with him in a villa by the edge of a secluded beach to discuss world problems.

Nixon greeted the chancellor warmly when he arrived by helicopter on a concrete landing pad jutting out into the green waters of Biscayne Bay a few yards from the president's winter home.

Although no urgent bilateral problems faced the two men as they conferred in Nixon's study, Brandt was expected to broach at least one fresh idea. German officials reported the chancellor was thinking of talking to the president about possible admission of both East and West Germany to the United Nations, possibly in 1973.

24 Die, 20 Injured As Tribes Clash

DURBAN, South Africa (UPI) — The biggest intertribal fighting in years left 24 Africans dead over the Christmas weekend in the Zululand and Transkei tribal homelands, South African police said Tuesday. At least 20 more Africans were injured.

Police said they were investigating the clashes but could give no details of the causes.

Many of the wounded were carried into hiding by friends, a police spokesman said. Police arrested 47 Africans.

After one pitched battle between about 200 Beula and Bezeni tribesmen, the bodies of 11 Bezenis, mutilated by battle axes, were found strewn over the veldt, the spokesman said.

War 'Only Way' Egypt Declares

By United Press International

War is the only way to recover Israeli-occupied Arab territory, Egypt's political leadership said Tuesday after meeting in Cairo with President Anwar Sadat whose deadline for settlement of the Middle East crisis runs out Friday.

At the same time, however, the statement issued by the central committee of the Arab Socialist Union urged the government to continue diplomatic efforts towards a peaceful solution to the conflict with Israel.

The statement came after a 4½-hour meeting of the 230-member ruling committee of Egypt's only political party with Sadat to reach what Cairo Radio said would be the "final decision" on war or peace in the Middle East.

It included a denunciation of U.S. policy which it charged was aimed at "the surrender of our people to its control that it may take the place of British and French imperialism . . ."

In recent days, however, official Egyptian sources have indicated that Sadat would continue efforts toward a political settlement through the revived mission of UN special envoy Gunnar Jarring.

Golden Gizzards

TULELAKE, Calif. (UPI) — Two ducks with golden gizzards were found Tuesday in this tiny Siskiyou County community near the Oregon border.

Mrs. John Thompson, of McCloud, said she found flecks of gold in the gizzards of two red ducks shot during the hunting season.

Local duck hunters are on the scent of the ducks' migration route, hoping to find a new bonanza of gold.

The largest piece of the metal was a quarter inch in diameter and was valued at about 50 cents.

North Vietnam Hit For Fourth Day

● Blood spilled outside White House.—Page 3

● U.S. bombs no hindrance to peace talks. —Page 3

SAIGON (UPI) — U.S. warplanes took off from Indochinese bases and two aircraft carriers Wednesday to attack targets in North Vietnam for the fourth consecutive day, equaling the duration of an aerial offensive against the North a year and a half ago, the U.S. command said.

Air force and navy pilots clambered into their jets at bases in Thailand and South Vietnam and aboard two aircraft carriers positioned in the Gulf of Tonkin within sight of North Vietnam to continue the series of air attacks denounced by Hanoi.

Radio Hanoi said Tuesday night that another F4 Phantom fighter-bomber was shot down Monday, bringing to six the number of Phantoms North Vietnam claims to have downed since the bombing raids began Sunday.

The U.S. command maintained its policy of declining comment on the six planes allegedly lost. Radio Hanoi said when it broadcast that five planes were destroyed Sunday that their crewmen either were killed or captured. It said nothing of the crewmen aboard the Phantom it said was shot down Monday. Each Phantom carries two men.

Military sources said about 200 air force and navy planes were participating in the raids.

The continuation of the offensive Wednesday made the current series of raids equal in length to a four-day bombing run carried out May 1-4, 1970. All the raids have been ordered by President Nixon.

Commenting on the increased U.S. bombing of North Vietnam, External Affairs Minister Mitchell Sharp said Tuesday in Ottawa the Canadian government condemns any action which would widen the fighting in Indochina.

New Book Big Seller

Donald Duck Called 'Class Enemy' in Chile

SANTIAGO (AP) — A new book, How to Read Donald Duck, which attacks Donald and other Walt Disney characters as "class enemies" of Chile's leftist government and its supporters, has become a big seller here.

Since its release last week, the 161-page book, which among other things claims a "sado-masochistic" relationship exists between Donald and his nephews, has been snapped up in bookstores.

"We're all out," a clerk said Tuesday in the biggest book store in Santiago. Other stores also reported that their stocks were exhausted.

The book was written by two leftists, Ariel Dorfman, a literary critic who works in the juvenile publications division of Quimantu, the government publishing house and Armand Mattelart, who heads Quimantu's "mass communications" division.

The publishing house recently published several works aimed at Chilean youth to compete with Disney comic books, widely distributed here in Spanish, and other non-government publications.

Dorman and Mattelart says the Disney comics are a threat to "the Chilean reality" as the Allende government works to transform Chile into a socialist state because they advocate such "bourgeois" institutions as free enterprise.

Scrooge McDuck comes in for heavy criticism. Most of one chapter is devoted to concrete examples of how Donald's skinflint uncle takes advantage of people to earn his riches.

The authors hint that there are more than "casual reasons" for the lack of parents for the Donald Duck nephews in the comics.

They conclude that this "aberrant world" is created in order to shield readers from "the normal sexuality of children."

The Daily Colonist.
(ESTABLISHED 1858)

SECOND NEWS SECTION VICTORIA, BRITISH COLUMBIA, WEDNESDAY, DECEMBER 29, 1971 PAGE NINETEEN

August Jack aims for 125

May 27 or Dec. 28?

August Jack's Birthdays Annoy His Daughter

WESTHOLME — For a centenarian August Jack ages fast — so fast that this year he has had two birthdays.

He was 107 on May 27 and celebrated his 108th birthday at his home Tuesday.

That may seem curious to some but to his only daughter Irene George, who lives in Victoria, it's downright annoying.

"He's just becoming a laughing stock," she said Tuesday. "It's extremely annoying."

August Jack says he was born on Dec. 28, 1864, on a reserve at Lummi, near Bellingham, Wash. Because his mother was unable to travel home in the later stages of her pregnancy.

Local historians, however, say that documents show he was born May 27, 1865, and point out that an old Indian custom is to figure a man's age from the moment of conception, rather than birth.

"The mixup is the white man's fault," says Mr. Jack. "I was born on Dec. 28."

But Mrs. George is adamant his birthday falls in May. "He already knows that but he seems to enjoy it," she said.

"I tried to stop his friends and the press going to him on Dec. 28. I don't approve of that. It's embarrassing for him to have two birthdays."

"I would appreciate it if they would stop pestering him about Dec. 28 and I would really like it to be stopped."

The fact remains that August Jack has reached the ripe old age which is only just beginning to change his ways.

He has been forced to give up his three-mile walk each day to get his mail from the post office and a mail box has been put in front of his cottage on the westholme indian reserve.

"I don't walk on the highway anymore — its too dangerous," he said. "To many cars and they go fast."

August Jack used to chop his own wood but recently his son has begun cutting and splitting the wood and he restricts himself to chopping kindling.

Colonist Duncan correspondent Elizabeth Dunn called on August Jack last May 27, she recalls.

Back in May when I attended August Jack's 107th birthday, he was surrounded by family and friends wishing him well.

At that time his only regret was the fact that he was getting shorter and thinner — a hard cross to bear when you like the ladies as much as August Jack does.

This was verified by his look of surprise when I said I didn't want to marry him.

The only secret he offered for longevity was his daily cold bath taken now in his house. For many years he had bathed in a nearby stream.

That celebration in May was the first time the entire family had assembled to pay tribute to the patriarch — but August Jack was sure it wouldn't be the last. He recalled that his father had lived to be 125 a feat that he thought he could easily match."

Window Smasher Sought

NANAIMO — One juvenile was apprehended and another is sought by police after the window of a car on the Wilton Motors lot was smashed Dec. 27.

Police said they believe the vandalism was attempted auto theft.

RCMP are also searching for thieves who took $200 worth of cigarettes from the Coffee Cup, 419 Terminal Avenue North, Dec. 26.

Victoria Girl Assumed Dead

Searchers Find Body And Boat Wreckage

A body found Tuesday near Stuart Island, one of Washington State's San Juan Islands, was identified as that of eight-year-old Catherine Elise Feltis, of Crescent Beach, a small community about 30 miles southeast of Vancouver.

The girl and her father, Charles Richard Feltis, and a Victoria girl failed to retrun on Sunday after leaving a Crescent Beach marina in a 21-foot pleasure boat for a short cruise.

Surrey RCMP, who are handling the investigation into the disappearance of the craft, identified the Victoria girl as Jennifer Ann Smith, 15. RCMP and spokesmen for the Feltis family, could add no additional information on the missing girl's identity.

Pacific Rescue Centre officials in Victoria said searching vessels found the cabin top of the missing craft floating near Point Roberts shortly after dawn Tuesday.

Officials said subsequent checks made later in the day revealed that the cabin top belonged to the missing boat.

They said sighting of the wreckage was first made by the Vancouver-based tugboat Gruf Rail. Canadian Coast Guard cutter Ready, they said, retrieved the cabin top near Saturna Island in the Gulf Island area.

The Ready, they said, towed the wreckage to White Rock on the mainland for identification.

All day Monday the Ready and her sister ship Rider, four private craft and a Beaver aircraft from CFB Comox had searched for the missing boat. The Ready and Rider continued the search Tuesday.

PRC officials on Tuesday night said the case was handed over to Surrey RCMP after the wreckage and body was found and the search would continue if the request was made by police.

"Since we've got this body and the wreckage, it's assumed the other two persons are dead," officials said.

Ray Colbourn, operator of the marina in Crescent Beach, said in a telephone interview that the boat, which left the marina at 2:30 p.m. Sunday, could have been badly damaged by one of the sections of ice that formed in parts of Boundary Bay during the 10-degree temperatures during the weekend.

He said boats not equipped for travel through ice would be cut up by razor-sharp bite of the ice.

The missing cruiser had ship-to-shore radio equipment aboard, Colbourn said. He said the radio equipment was not working several weeks ago and he didn't know if it had been repaired since that time.

Diet Watchers Return

Nutrition Canada, a national survey of the diets and state of health of Canadians, will return to Vancouver Island next month to interview about 200 persons.

The survey of selected persons in Greater Victoria will be one of five stops that the team of physicians, dentists, nutritionists and other health workers will make on Vancouver Island.

Nutrition Canada will be in Chemainus Jan. 6 and 7, Victoria Jan. 10 through 13, Nanaimo Jan. 14, Alberni Jan. 17 and 18 and Courtenay on Jan. 19.

Candidates for the survey are selected by Statistics Canada so that the health assessment team obtains a valid cross-section of each community.

The interviews and examinations scheduled for Victoria will be done in the Bay St. Armory.

This will be Nutrition Canada's second and final visit to B.C. The first phase of the survey was done last summer.

When the B.C. study is complete, 2,000 persons will have been interviewed. Across the country, the study will involve about 24,000 persons in 80 communities.

The purpose of Nutrition Canada is to provide information o nthe nutritional well-being of Canadians for planning public health programs and developing food legislation.

The results of the survey will not be released until all of the interviewing is done and this is unlikely until the autumn of 1972.

Snowfall Blocks Radar

COURTENAY — Motorists in the Courtenay area had an unexpected blessing over the Christmas holiday period.

RCMP radar speed traps were absent from the roads because the build up of snow stopped the radar signals.

More than 50 inches of snow have fallen in Comox alone this month

Murder Victim Nanaimo Man

NANAIMO — A part-time service station attendant shot 12 times and killed in a robbery at the service station where he worked in Burnaby Dec. 26, comes from Nanaimo.

Tentative funeral arrangements for Kenneth Earl Shaw, formerly of 165 Princess St., are set by Mount Benson Funeral Chapel for Thursday at 1 p.m.

Shaw is survived by his wife Yvette, son Kenneth and daughter Jacquline all of Surrey and his parents, Mr. and Mrs. W. A. Shaw of Nanaimo, among other family members.

Two men have been charged with non-capital murder in connection with the incident.

Whitbread Quizzes Doubling Of Island Garbage Patrols

Are the B.C. Pollution Control Board and the Greater Victoria Metropolitan Board of Health duplicating, at public expense, their garbage patrols on the Gulf Islands?

That is the essence of the question that has taken to the provincial deputy minister of health by the Greater Victoria health board.

At a health board meeting Tuesday, Dr. J. L. M. Whitbread, senior medical health officer, reported on the activities of his inspectors on each of the islands — Salt Spring, Galiano, Mayne, Pender and Saturna.

"Although we have been informed that the pollution control board representative has visited some of these areas, we have no information regarding action they are taking," stated Whitbread.

(The pollution control branch is an offspring of the provincial department of lands, forests and water resources and operates under the Pollution Control Act, which is distinct and in some cases more formidable than the Health Act, administered by the health department.)

Whitbread's letter to the health department mentions three illegal dumps. In other cases, solid wastes are transported to Hartland Road dump in Saanich and to Vancouver for final disposal.

Few Major Mishaps

DUNCAN — No news is good news, as far as the local RCMP detachments stationed throughout the Cowichan Valley, feel.

And no news was the word after an unusually quiet Christmas weekend. Over the weekend Chemainus police reported only two major accidents and one driver charged for impaired driving.

Lake Cowichan police reported one minor accident and no drivers charged for impaired driving.

In Duncan 24 "fender benders" occurred and two drivers were charged with impaired driving.

All stations listed poor driving conditions as one of the reasons many drivers elected to spend Christmas at home.

Family Wakes from American Dream

By ELIZABETH DUNN
Colonist Correspondent

SHAWNIGAN — When their vision of the American dream was shattered the Wachtin family didn't stay around to pick up the pieces.

Instead they headed north, to what they hoped would be the greener pastures of Canada. That was a year and a half ago and since that time not one of the six member family has looked back.

Nestled in a log cabin far into the woods, they draw their own water from the nearby river and chop wood to heat the cabin. Each member of the family takes his turn with the chores, yet each was reluctant to call it "work."

"When I bring a bucket of water up from the river I find it a very fulfilling experience," eplained Joan, mother of the four children, aged four to 15 years. "I know where that water will go and I know that it is useful."

Since leaving their modern home in Fallbrook, California, she has found the absence of electrical conveniences a welcome one. "I have the time do cooking and other types of housework, so much so that I really do not miss anything."

The family sold their commercial printing business before starting north in their home-made camper. Once across the border they went to Vancouver, then Victoria and Long Beach.

Returning from Long Beach their camper broke down and had to be towed into Port Alberni. They liked the area so much, that after a trip into the interior to Lillooet they spent a year in Port Alberni.

Finding the proximity of the pulp mill taxing their sense of smell, they sold the house they had bought in the city and moved to Shawnigan. Once again their stopover was unplanned — they just settled.

One of the standing jokes in the family is their new motto "There's no business like no business" — quite a switch from the motto of their printing business — "From cards to catalogues."

"Most people wait until they are old and have saved some money to retire," explained Steve Wachtin. "We didn't wait — we retired young and poor."

The family are now living on funds received from the sale of their business — when that source runs dry, Wachtin plans on working.

That's one of the things about their way of life, however, that causes no family worries. "Back in California my big worry was money — here I just don't worry, I try to live for the day rather than for the future."

The reprecussions of their simple life have been felt by every member of the family. During the two hour interview, none of the children asked to be entertained, nor did they make any demands on their parents. Instead they played checkers or strummed a guitar, or simply sat talking.

"The kids really seem to be getting their skills together and they seem a lot smarter for it. Now, instead of watching television, they are always challenging their minds" commented Wachtin.

"The big question in the city for kids is: 'what will we do next', here they just seem to entertain themselves," added Mrs. Wachtin.

The family still make the occassional foray into the bright lights of the city. The last such trip was a weekend in Victoria, complete with television, showers and a movie. "But each time we are a little more eager to get home" said Wachtin.

"We used to pay for all our entertainment, now we just entertain each other. Living out here makes us really appreciate how much we need each other, which sure makes it nice.

In California we were all so busy going our own way that we didn't see much of each other" commented Mrs. Wachtin.

Another change in the family's style is their diet, which now leans heavily on fresh vegetables, breads, and fruits. "I'm at the lowest weight that I've ever been and I feel great", said Wachtin.

Life still isn't all roses but the family emphasized that joy comes into their lives much more frequently than it did in California.

As Wachtin explained: "I feel good nearly always now but when I don't, I know it will pass so I just ride it out."

— Elizabeth Dunn

Wachtin family like new life

Longs Use B To Be

NANAIMO — Vancouve land longshoremen taken to buses in a weather.

The three Island locals, toria, Chemainus and Port berni who work for for B.C Maritime Employers sociation, often travel on they call an "interchange work at a port where it is ticularly busy.

When the workload c for extra men in Port Al Dec. 21 and 23, the union vised the company that tr on icy roads was too ha bus for individual cars called for the use of ch buses.

For the three days, shifts of 150 men each

Impair Choose

NANAIMO — Earle Ed Buchanan, 46, 422 Lan Street, chose a two-month sentence instead of a $35 when he pleaded guilty t paired driving in Nan Provincial Court Tuesday

Buchanan was ch when he ran into a parke on Townsite Road Dec The car owner ran out t Buchanan, they discusse matter then went to the station.

RCMP then learned th chanan had a breatha reading of .22. It was his impaired driving charge 1951.

He was also prohibited driving for three months.

Not allowed to go ho get his clothes unless he police escort was Richar thur McIntosh, 51, who remanded to Jan. 3 w plea on a charge of co assault against his wife.

Parks Sewag

PARKSVILLE — A Council to a motion to p age treatment plant as s

The motion included vision that the village use of such gover grants available in or expedite this project.

Mayor Ray Young s felt this action is nec before any major sew tensions can be contemp

The annual budget a ment by-law to cover ing up to the end of th was adopted.

Ald. Gretta Haworth ed that revenue at the munity hall had risen vember due to increas for dances. A paint-up, up project is underway hall.

A request from Par Home Service for a connection was also ap The municipal works c to make the connect economically as possibl

A letter was receive Parksville Ratepayers' ciation regarding vari lage matters and Dr. Schafer, representing group, spoke briefly regard.

A motion was appr suggest in the interests

Ferries Bu

NANAIMO — B.C. were carrying full loa Nanaimo this week b spokesman pointed out mas travelling is done period of 10 days three-day holiday w when there usually is

Busiest times were the day, the spokesm as most motorists avoid icy roads at ni

Fishing B Search O

An air and sea sear halibut fishboat rep distress off the West Vancouver Island h called off.

The vessel, which itself as the May T out a distress sign Thursday reporting taking water.

Four persons were be aboard. A spokes the rescue co-ordinat tre said the centre c no record of a fishb ing the name May called off the search.

LASSIFIED

PAGE NINETEEN

Body kage

Beach, said in a telephone interview that the boat, which left the marina at 2:30 p.m. Sunday, could have been badly damaged by one of the sections of ice that formed in parts of Boundary Bay during the 10-degree temperatures during the weekend.

He said boats not equipped for travel through ice would be cut up by razor-sharp bite of the ice.

The missing cruiser had ship-to-shore radio equipment aboard, Colbourn said. He said the radio equipment was not working several weeks ago and he didn't know if it had been repaired since that time.

eturn

plete, 2,000 persons will have been interviewed. Across the country, the study will involve about 24,000 persons in 80 communities.

The purpose of Nutrition Canada is to provide information o nthe nutritional well-being of Canadians for planning public health programs and developing food legislation.

The results of the survey will not be released until all of the interviewing is done and this is unlikely until the autumn of 1972.

Doubling Patrols

of lands, forests and water resources and operates under the Pollution Control Act, which is distinct and in some cases more formidable than the Health Act, administered by the health department.)

Whitbread's letter to the health department mentions three illegal dumps. In other cases, solid wastes are transported to Hartland Road dump in Saanich and to Vancouver for final disposal.

Mishaps

In Duncan 24 "fender benders" occurred and two drivers were charged with impaired driving.

All stations listed poor driving conditions as one of the reasons many drivers elected to spend Christmas at home.

eam

— Elizabeth Dunn

w life

Longshoremen Use Buses To Beat Snow

NANAIMO — Vancouver Island longshoremen have taken to buses in snowy weather.

The three Island locals, Victoria, Chemainus and Port Alberni who work for for the B..C Maritime Employers Association, often travel on what they call an "interchange" to work at a port where it is particularly busy.

When the workload called for extra men in Port Alberni Dec. 21 and 23, the union advised the company that travel on icy roads was too hazardous for individual cars and called for the use of charter buses.

For the three days, two shifts of 150 men each were transported to Port Alberni in this fashion.

Jim Irvine, a dispatcher in Chemainus for the International Longshoremen and Warehousemen's Union, said it worked so well the men are looking forward to the use of buses in the future even when the weather is good.

The union was especially concerned about men having to travel long distances over treacherous winter roads after a late shift.

Also, Irvine said, this way, the men arrive at work at one time and there are no stragglers.

Their travelling allowance of three and a half cents a mile is not given and the BCMEA pays the busing costs.

Impaired Driver Chooses Jail

NANAIMO — Earle Edward Buchanan, 46, 422 Lambert Street, chose a two-month jail sentence instead of a $350 fine when he pleaded guilty to impaired driving in Nanaimo Provincial Court Tuesday.

Buchanan was charged when he ran into a parked car on Townsite Road Dec. 23. The car owner ran out to see Buchanan, they discussed the matter then went to the police station.

RCMP then learned that Buchanan had a breathalyser reading of .22. It was his fifth impaired driving charge since 1951.

He was also prohibited from driving for three months.

Not allowed to go home to get his clothes unless he had a police escort was Richard Arthur McIntosh, 51, who was remanded to Jan. 3 without plea on a charge of common assault against his wife.

Judge Stanley Wardill set bail at $250.

He made the police escort ruling after Mrs. McIntosh, 560 Cadogan Street, explained that her children had not had a Christmas because of a domestic fracas.

Andrew John Loule, 17, was raised from juvenile to adult court Tuesday and pleaded guilty to a breach of probation.

Judge Wardill sentence him to six-months jail on the original charge of breaking and entering John Barsby School Oct. 23.

Dave Trace Sales Limited was fined $25 for failing to file a 1970 income tax return form. Dave Trace, who pleaded guilty to the charge on behalf of the firm, said the form and necessary cheque had since been mailed as required. An accounting problem led to the delay, he said.

Parksville Okays Sewage Plant

PARKSVILLE — Approval was given by Parksville Village Council to a motion to proceed with plans for a secondary sewage treatment plant as soon as possible in the new year.

The motion included a provision that the village make use of such government grants available in order to expedite this project.

Mayor Ray Young said he felt this action is necessary before any major sewer extensions can be contemplated.

The annual budget amendment by-law to cover financing up to the end of the year was adopted.

Ald. Gretta Haworth reported that revenue at the community hall had risen in November due to increased use for dances. A paint-up, clean-up project is underway at the hall.

A request from Parksville Home Service for a sewer connection was also approved. The municipal works crew is to make the connection as economically as possible.

A letter was received from Parksville Ratepayers' Association regarding various village matters and Dr. Emil Schafer, representing the group, spoke briefly in this regard.

A motion was approved to suggest in the interests of better communication between the council and ratepayers, that copies of the minutes of meetings be exchanged.

Mayor Young thanked members of the council for their co-operation during the past year.

Ferries Busy

NANAIMO — B.C. Ferries were carrying full loads from Nanaimo this week but as a spokesman pointed out Christmas travelling is done over a period of 10 days unlike three-day holiday weekends when there usually is a crush.

Busiest times were during the day, the spokesman said, as most motorists wish to avoid icy roads at night.

Fishing Boat Search Off

An air and sea search for a halibut fishboat reported in distress off the West Coast of Vancouver Island has been called off.

The vessel, which identified itself as the May Two, sent out a distress signal early Thursday reporting she was taking water.

Four persons were said to be aboard. A spokesman for the rescue co-ordination centre said the centre could find no record of a fishboat bearing the name May Two and called off the search.

Jobless Builder Impaired

NANAIMO — Fined $150 and suspended from driving for six months was unemployed construction worker Edwin Anthony Midan, 23, 532 Nova Street, who pleaded guilty to impaired driving, in Nanaimo Provincial Court Tuesday.

Midan was charged Dec. 24 when his vehicle struck a parked car on Townsite Road causing $450 damage.

A collision at Terminal Avenue and Townsite Road between cars driven by Paul Johnstone and James Eakin caused an estimated $500 damage Dec. 24. Also, the day before Christmas, there was a $650 collision on the George Pearson Bridge involving cars driven by Donald Manns and Allan Rose.

Cars driven by Richard Dobbs and Merilynn Armstrong collided on Boundary Avenue Christmas Day causing $400 damage.

Damage was estimated at $900 when cars driven by Albert Touchette and a man identified by police only as Mr. Fitzhenry collided on Townsite Road Dec. 27.

Police said there were numerous motor vehicle accidents over the Christmas period involving damage under $200. Icy roads are believed to have been the major cause of accidents.

NEW YEAR
SPECIAL
HONDA
NEXT RED LION
PEARSON

EATON'S THERE'S MORE FOR YOU DOWNTOWN

Store Information 382-7141

Wednesday 9:00 a.m. to 9:00 p.m.

Fashion Clearance

PERSONAL SHOPPING ONLY . . . ALL SALES FINAL

On Sale Wednesday through Friday while Quantities Last

From Regular Stock
Stretch Lurex Boots
Elegant styles for your at-home fashions. These feature foam-tricot lining and come in your choice of gold or silver-colours. Two popular styles. Low boot with stacked heel or knee-high boots to wear with hot pants or mini skirted fashions. Broken size range in group.
Reg. 5.00 to 10.00
Clearance, pair
2.99 to 5.99
Accessories, Main Floor

⅓ to ½ Off
Junior Fashions
Included in this fashion-wise group for the young-in-heart are dresses, coats, suits and long dresses. Wide range of styles, colours and fabrics in broken sizes.
Reg. 12.99 to 75.00
Clearance, each
9.99 to 49.99
Young Flair Shop, Floor of Fashion

Reg. 1.99 to 40.00
Pacesetter Styles
Girls, here's your chance to really save on co-ordinated skirts, sweaters, fashion pants, blouses and shrinks. Shop early for the best selection of styles, colours and sizes.
Clearance, each
99c to 19.99
Pacesetter Shop, Floor of Fashion

Daytime or After-Five
Dress Clearance
From our regular stock comes a group of polyester knits, Fortrels, wool knits in high styles and basics. Colours range from black to jacquard prints . . . sleeves range from long to sleeveless. A group of jacket dresses included, too. Broken sizes 10 to 20, 14½ to 24½.
Reg. 26.00 to 75.00
Clearance, each
19.99 to 49.99
Dresses, Floor of Fashion

Fake Fur and Fabric
Winter Coats
All the newest styles . . . clearing at truly exciting savings. Fake fun furs, all-weather coats and pant coats in a collection of outstanding styles. All wools in tweeds, checks and plains . . . some with fur trims. Broken sizes 10 to 20 and 14½ to 24½.
Reg. 30.00 to 170.00
Clearance, each
19.99 to 129.99
Coats, Floor of Fashion

Reg. 12.00 to 35.00
Own a Wardrobe of Versatile Warm Sweaters—½ Price
You'll save half the regular price when you make your choice from this outstanding clearance group. Included are wool blazer style in red, white or navy, sizes 10-18. Beaded sweaters in white, pink or blue, sizes 36-38. Long pocketed, double breasted styles in navy, red or white, sizes small and medium, plus turtle neck pullovers in russet or black tweed in S., M., L.
Clearance, each
5.99 to 17.49
Sportswear, Floor of Fashion

Save 8.01
Fortrel Pants
These are washable slacks of smart looking, long wearing Fortrel. Purple shade only in broken sizes. By a well known maker of fine pants. Limited quantity.
Reg. 16.00
Clearance, each 7.99
Sportswear, Floor of Fashion

TOWNHOUSE
Sophisticated Fashions ⅓ to ½ Off And More!
Fall, Winter Coats
A beautiful choice of styles, colours in broken sizes.
Reg. 50.00 to 180.00
Clearance, each
15.00 to 140.00
Fall, Winter Suits
Many beautiful styles in broken sizes.
Reg. 70.00 to 210.00
Clearance, each
40.00 to 140.00
High Fashion Dresses
Rich colours in a selection of lovely styles.
Clearance, each
23.00 to 80.00
Also
A small selection of Boutique sportswear and a group of sample wedding gowns.
Townhouse, Floor of Fashion

Special Purchase—Group
Pant Suits, Suits, Jacket Dresses
Clearance from a leading Canadian manufacturer . . . knits in wool and polyesters in three fashion groups. Pant suits: tunic top or jacket tops. Suits in one- and two-piece styles. Dresses with jacket tops, some in blazer styles. Colours from cerise to aqua, navy, to jacquard prints.
Sizes 10 to 20 in the group.
Clearance, each 39.99
Suits and Dresses, Floor of Fashion

Millinery Clearance
Newest fall styles in Canadian-made velours, felts and rainwear as well as super soft velvets. Cloches, turbans, bubbles, sailors, bretons and many more.
Reg. 10.00 to 32.00.
Clearance, each 6.99 to 15.99
Millinery, Floor of Fashion

Manufacturer's Clearance of
Fashion Jewellery
You won't want to miss the opportunity of choosing your favourites from among this special clearance of fashion jewellery. Included are necklets, ropes, broaches, earrings, bracelets. Tailored and stone set styles in group.
Clearance, each 99c
Jewellery, Main Floor

By Well Known Maker
Half Price Shirts
Reg. 5.50 to 18.00
Choose plain shades of beige, white, pink, yellow or blue in cotton or Fortrel and cotton. Short and long sleeved styles in broken sizes 10 to 14. Also: some printed pant tops in tailored style.
Clearance, each
2.74 to 8.99
Sportswear, Floor of Fashion

LINGERIE
⅓ Off
Travellers' Samples
Once-a-year offer on such luxury items as sleepwear, briefs, bikinis, slips and loungewear. Most are one-of-a- and in small or medium sizes. Calls for early shopping.
Sleepwear
Group included long or short gowns in a variety of luxurious fabrics including brushed nylon, Fortrel and cotton and anti-static nylon. Also body shirts of stretch nylon.
Slips, Briefs, Bikinis
Of anti-static nylon in plain shades or prints. Some with lace trim.
Loungewear
Robes of quilted nylon or brushed Arnel and nylon.
Reg. 1.50 to 40.00
Clearance, each
99c to 25.99
Lingerie, Floor of Fashion

Season Clearance of
Gold Cross Shoes
Reg. 23.00
A clearance priced group of well designed, comfortable Gold Cross shoes. Included are pumps and straps with dress or walking heels. Black, brown, blue in sizes 5½ to 10. Smooth leather and shiny patent uppers.
Clearance, pair
15.99
Women's Shoes, Floor of Fashion

Elegant Fall Suits
Two and three piece suits to make you feel elegantly groomed . . . choose from polyester knits, acetate/wool knits and wool tweeds in all the season's newest shades. Style, colour and size selection is broken and calls for early shopping. 10 to 18 in the group.
Reg. 30.00 to 80.00
Clearance, each
19.99 to 59.99
Suits, Floor of Fashion

Final Edition

TELEPHONE 383-4111

CLASSIFIED 386-2121

The Daily Colonist.

Vancouver Island's Leading Newspaper Since 1858

Cloudy, Snow

Weather Details On Page 2

No. 15–114th YEAR — VICTORIA, BRITISH COLUMBIA, WEDNESDAY, DECEMBER 29, 1971 — 10 CENTS DAILY 20 CENTS SUNDAY

Liberal Leader Running Again

Trudeau To Retain 'No-Promises' Policy

OTTAWA (CP) — Prime Minister Trudeau says his Liberal government has met and solved two major crises since 1968 — the Quebec terrorist activities of 1970 and the economic situation caused by United States protectionist policies announced last summer.

"We have met them both, we have solved them both, and we have governed in the meantime," the prime minister said Tuesday in an interview.

During an hour-long CTV program, Trudeau said that under his government, Canada has done better in fighting inflation than any other industrialized country and has increased trade to record levels.

A byproduct of these actions was somewhat higher unemployment, but at least the country "had the best of one world" with only "perhaps the bad part of the other."

There is "no doubt that we've kept our word" on establishing participatory democracy, he added.

Throughout his time in office since the 1968 election, he said, he had "tried to strengthen Parliament, but I have not tried to weaken the executive and I don't apolgize for that."

Asked to take a look ahead at the next election campaign, expected sometime next year, Trudeau said he intends to approach the people much the way he did in 1968, not with specific promises such as "more dollars for old age pensions" but rather to indicate how his party would lead the country into the rest of the 1970s.

He added: "I have no intention of not running, if God keeps me alive."

The path ahead already has been shown by past activities of the party, Trudeau said, including regional economic expansion policies, anti-pollution measures designed to show "we are more interested in the quality of life" than merely higher industrial production and reform in law designed to produce more justice for the individuals.

Trudeau was asked whether the Front de Liberation du Quebec is finished as a dangerous force in Canadian politics.

"Well, yes," he replied.

"... I can't guarantee that there won't be some cells of the FLQ which will again try and create mischief," Trudeau said.

But he noted that Pierre Vallieres, a former fervent advocate of FLQ revolutionary tactics, had admitted recently that violence was not the answer because "you can't get away with it with this government."

"... I think the answer we gave to this particular outburst of violence has been successful."

On the U.S. economic moves, Trudeau said his timing was right on his December visit to President Nixon in Washington — despite opposition pressures that he should have

Continued on Page 2

Dyspeptic Commons Returns To Debate

● Closure no use at home, Trudeau warned.—Page 22

OTTAWA (CP) — The conflict between Jack Horner (PC—Crowfoot) and Arnold Peters (NDP—Timiskaming) over the government's farm marketing legislation drew a dyspeptic Commons back to work Tuesday after a four-day Christmas weekend.

About 150 of the 264 seats were filled for the rare last-week-of-the-year sitting, when most members usually are at home or on holiday, and the atmosphere was snappish.

An informed source said House leaders of the four parties made no progress in meetings Tuesday aimed at getting the farm bill passed.

It was to be the main subject of debate in party caucuses today. Its passage will open the way for the government's planned adjournment of Parliament until Feb. 16.

The inability of the House leaders to agree raised the possibility that the government may again use the debate-limiting Rule 75-C, as it did two weeks ago on its big tax-change bill, to get the farm legislation through Parliament.

The bill, which would authorize establishment of interprovincial marketing boards for farm goods, has been before Parliament for 14 months.

Main opposition has come from Horner. But last week, Agriculture Minister H. A. Olson's accession to a Conservative proposal to exempt cattle from the bill appeared to have won over Horner, an Alberta rancher.

However, the New Democrats balked at this, led by Peters, who showed no signs Tuesday of backing down.

The marketing-bill debate shaped up as a sniping match between Conservatives and New Democrats.

Peters was greeted with jeers as he said he was surprised to find the House sitting between Christmas and New Year's when it could have come back in January to do the job.

More interjections came as he argued that the farm mar-

Continued on Page 2

Freedom of Seas Fast Disappearing

PHILADELPHIA (AP) — A Netherlands lawyer predicted Tuesday that the so-called freedom of the high seas will disappear in the 1970s because of man's "increasingly intensive exploration and exploitation of the oceans."

Albert W. Koers, speaking at the 138th meeting of the American Association for the Advancement of Science, said he hopes the last decades of the 20th Century will find oceans controlled internationally instead of becoming the private property of coastal nations.

"Shipping has developed to such a point that it has become necessary to prescribe special safety lanes, and stricter standards must be adopted to prevent pollution from ships," he said.

Koers said certain resources on earth — air, sunshine and those in the high seas — belong to all, and must be protected.

British Raids Stir Up Riots

BELFAST, Northern Ireland (UPI) — Gangs of youths exchanged shots with British soldiers and rioted against them Tuesday in Belfast's Roman Catholic section of Andersonstown while their younger brothers played war games down the street. A policeman was wounded by gunfire elsewhere.

A spokesman for the British army said a burst of bullets fired at a Northern Ireland police car wounded a policeman late Tuesday night in Strabane on the County Tyrone border with the Irish Republic.

Another policeman in the car was administered first aid at the scene for cuts, the spokesman said.

An army spokesman said rioting in Catholic areas of Belfast and Londonderry was touched off by early morning raids by British soldiers hunting suspected Irish Republican Army men.

In both Londonderry's Catholic Bogside district and Belfast's Andersonstown, British security forces fired nausea gas and rubber bullets to ward off attackers.

Sporadic rioting continued until nightfall, the spokesman said.

Wigs Disguise Bank Robbers

VANCOUVER (CP) — Three armed men wearing wigs got away with $27,000 Tuesday in a holdup at a branch of the Royal Bank of Canada.

Bakery shop owner Nick Stolp, who walked into the middle of it, said he was just handing over his $419 deposit when the robbers took it. He said he saw one man come out of the vault with a gun at the bank manager's back.

Assignment Headache

Member of U.S. Air Force honor guard welcoming West German Chancellor Willy Brandt at Key Biscayne, Fla., is knocked to the ground (bottom right) by door of U.S. presidential helicopter Tuesday. Airman was smoothing red carpet when unidentified sergeant unknowingly dropped the door. Guardsman managed to crawl from under stairs and march from scene.—(AP)

INSIDE TODAY

Christians Sweep Island Election —Page 3

The World of Wine Deals with Glasses —Page 5

Dockers' Chief Urges Merger Names in the News—7

Cougars Topple Saskatoon, 7-4 —Page 12

Ahearne Blocks Ottawa Team —Page 13

Chinese Dragon All Fired Up —Page 22

Loneliest Woman —Indira Gandhi —Page 21

Academy Awards In Crystal Ball —Page 23

Extradition For Hijacker? —Page 34

	Page
Bridge	27
Comics	24
Crossword	28
Entertainment	23
Finance	8, 9
Garden Notes	24
Provincial Court	10
Sport	12, 13, 17
Television	26
Women	20, 21

Brandt Reassured

Nixon Pledges Army To Stay

KEY BISCAYNE, Fla. (CP) — United States President Nixon gave strong assurances Tuesday that the U.S. plans no reduction in its troop strength in Europe in the absence of an East-West agreement to reduce forces.

West German Chancellor Willy Brandt, here for two days of summit talks, wanted the assurance because a weakening of the U.S. presence in Western Europe would undercut his search for a live-and-let-live understanding with East Europe.

Following the first round of talks State Secretary William P. Rogers told reporters the U.S. and West Germany "are travelling on a parallel course."

Rogers, who spent three hours with German Foreign Minister Walter Scheel, said he emphasized that the U.S. believes that keeping the North Atlantic Alliance "at full strength is of the utmost importance."

He said he assured Scheel that the U.S. intends to maintain its present force of 215,000 troops in Western Europe "because we feel it is of fundamental importance for peace in the world."

Rogers and Nixon reinforced their commitment to maintenance of current troop levels pending some kind of East-West understanding on mutual and balanced troop reductions.

Nixon welcomed Brandt to the Florida White House Tuesday and then sat down with him in a villa by the edge of a secluded beach to discuss world problems.

Nixon greeted the chancellor warmly when he arrived by helicopter on a concrete landing pad jutting out into the green waters of Biscayne Bay a few yards from the president's winter home.

Although no urgent bilateral problems faced the two men as they conferred in Nixon's study, Brandt was expected to broach at least one fresh idea. German officials reported the chancellor was thinking of talking to the president about possible admission of both East and West Germany to the United Nations, possibly in 1973.

24 Die, 20 Injured As Tribes Clash

DURBAN, South Africa (UPI) — The biggest intertribal fighting in years left 24 Africans dead over the Christmas weekend in the Zululand and Transkei tribal homelands, South African police said Tuesday. At least 20 more Africans were injured.

Police said they were investigating the clashes but could give no details of the causes.

Many of the wounded were carried into hiding by friends, a police spokesman said. Police arrested 47 Africans.

After one pitched battle between about 200 Beula and Bezeni tribesmen, the bodies of 11 Bezenis, mutilated by battle axes, were found strewn over the veldt, the spokesman said.

War 'Only Way' Egypt Declares

By United Press International

War is the only way to recover Israeli-occupied Arab territory, Egypt's political leadership said Tuesday after meeting in Cairo with President Anwar Sadat whose deadline for settlement of the Middle East crisis runs out Friday.

At the same time, however, the statement issued by the central committee of the Arab Socialist Union urged the government to continue diplomatic efforts towards a peaceful solution to the conflict with Israel.

The statement came after a 4½-hour meeting of the 230-member ruling committee of Egypt's only political party with Sadat to reach what Cairo Radio said would be the "final decision" on war or peace in the Middle East.

It included a denunciation of U.S. policy which it charged was aimed at "the surrender of our people to its control that it may take the place of British and French imperialism ..."

In recent days, however, official Egyptian sources have indicated that Sadat would continue efforts toward a political settlement through the revived mission of UN special envoy Gunnar Jarring.

Golden Gizzards

TULELAKE, Calif. (UPI) — Two ducks with golden gizzards were found Tuesday in this tiny Siskiyou County community near the Oregon border.

Mrs. John Thompson, of McCloud, said she found flecks of gold in the gizzards of two red ducks shot during the hunting season.

Local duck hunters are on the scent of the ducks' migration route, hoping to find a new bonanza of gold.

The largest piece of the metal was a quarter inch in diameter and was valued at about 50 cents.

North Vietnam Hit For Fourth Day

● Blood spilled outside White House.—Page 3

● U.S. bombs no hindrance to peace talks. —Page 5

SAIGON (UPI) — U.S. warplanes took off from Indochinese bases and two aircraft carriers Wednesday to attack targets in North Vietnam for the fourth consecutive day, equaling the duration of an aerial offensive against the North a year and a half ago, the U.S. command said.

Air force and navy pilots clambered into their jets at bases in Thailand and South Vietnam and aboard two aircraft carriers positioned in the Gulf of Tonkin within sight of North Vietnam to continue the series of air attacks denounced by Hanoi.

Radio Hanoi said Tuesday night that another F4 Phantom fighter-bomber was shot down Monday, bringing to six the number of Phantoms North Vietnam claims to have downed since the bombing raids began Sunday.

The U.S. command maintained its policy of declining comment on the six planes allegedly lost. Radio Hanoi said when it broadcast that five planes were destroyed Sunday that their crewmen either were killed or captured. It said nothing of the crewmen aboard the Phantom it said was shot down Monday. Each Phantom carries two men.

Military sources said about 200 air force and navy planes were participating in the raids.

The continuation of the offensive Wednesday made the current series of raids equal in length to a four-day bombing run carried out May 1-4, 1970. All the raids have been ordered by President Nixon.

Commenting on the increased U.S. bombing of North Vietnam, External Affairs Minister Mitchell Sharp said Tuesday in Ottawa the Canadian government condemns any action which would widen the fighting in Indochina.

New Book Big Seller

Donald Duck Called 'Class Enemy' in Chile

SANTIAGO (AP) — A new book, How to Read Donald Duck, which attacks Donald and other Walt Disney characters as "class enemies" of Chile's leftist government and its supporters, has become a big seller here.

Since its release last week, the 161-page book, which among other things claims a "sado-masochistic" relationship exists between Donald and his nephews, has been snapped up in bookstores.

"We're all out," a clerk said Tuesday in the biggest book store in Santiago. Other stores also reported that their stocks were exhausted.

The book was written by two leftists, Ariel Dorfman, a literary critic who works in the juvenile publications division of Quimantu, the government publishing house and Armand Mattelart, who heads Quimantu's "mass communications" division.

The publishing house recently published several works aimed at Chilean youth to compete with Disney comic books, widely distributed here in Spanish, and other non-government publications.

Dorman and Mattelart says the Disney comics are a threat to "the Chilean reality" as the Allende government works to transform Chile into a socialist state because they advocate such "bourgeois" institutions as free enterprise.

Scrooge McDuck comes in for heavy criticism. Most of one chapter is devoted to concrete examples of how Donald's skinflint uncle takes advantage of people to earn his riches.

The authors hint that there are more than "casual reasons" for the lack of parents for the Donald Duck nephews in the comics.

They conclude that this "aberrant world" is created in order to shield readers from "the normal sexuality of children."

258 CONDOMINIUMS AND TOWNHOUSES

HAPPY NEW YEAR
FAIRCLIFF CONDOMINIUMS
1433 FAIRCLIFF LANE
OPEN HOUSE
SUNDAYS, 2-4
WEEKDAYS, 11-5
DAWSON DEV. LTD.
385-8822

BEACH DRIVE ESTATE SALE
$29,500
Charming two-bedroom co-op suite in a choice location. It is hard to imagine a nicer place to live under carefree conditions. A delightful home for permanent living or ideal headquarters for those who like to travel. Call at anytime for further information:
J. C. (CLIFF) GAY
MONTREAL TRUST
386-2111 592-463

THE ANCHORAGE
1312 BEACH DRIVE
Luxurious two-bedroom suite with two full bathrooms. The listing price of $32,900 includes su drapes, expensive W-W carpeting gourmet range, frost-free fridg and dishwasher. A lovely buildin and certainly one of Victoria most desired addresses:
J. C. (CLIFF) GAY
MONTREAL TRUST
386-2111 592-463

PARK OLYMPIC HEIGHTS, o Battery Street, 1 and 2-bedroo deluxe suites, 1 block to Beac Hill Park. Fireplaces. Seavie Quality appointments. Priced fro $17,200. Open daily 1-4 p.m. inclu ing Sundays.

265 HOUSES WANTED TO BUY

WANTED
1. Large older home of 4 Br's pl den (or 5th br.) with basement a large lot, around $50,000. Oak Bl or Rockland areas.
2. A 2-bedroom home, in good co dition, with dining room, bas ment. Price range $25-$30,000. W lows, Cadboro Bay, or Lansdow areas.
388-4971 WILFRED DAVIS 479-5
J. H. Whittome and Co. Ltd.

WANTED: ESQUIMALT
For January 31st occupancy. A client desires a three-bedroom, b basement home. In the $25,0 range. Please call JOHN M LYARD at 386-2955. Mayfair Rea ty Ltd.

HOUSES WANTED
If your home or property has be listed and has not sold, let us t you why. There's always a reaso Quickly call for fast servic IRENE DALZIEL, 388-6231 384-8692. Island Pacific Realty.

Investor client wishes to buy number of FURNISHED or U FURNISHED homes in the Vic ria area. Call P. SHERWOO 386-7521. BOORMAN INVES MENT CO. LTD., 1111 Governme Street.

I WILL BUY YOUR 2- OR bedroom home immediately cash if it's suitable for rental p poses. For fast action call agent J. ROGERS at BLO BROS. REALTY, anytime. 386-32

CASH BUYER REQUIRES 2 BE room home up to $14,000. All ca or would use his 20 ft. cab cruiser as part payment and b ance cash. Phone Frank Beami 385-2471 Johnston and Co. Ltd.

CRAFTSMAN WANTS IMMEDIATELY
for cash, larger older home su able for renovation. Call Quad Realty Ltd. 385-1431 (anytime).

CRAFTSMAN WANTS IMME ATELY
for cash, large older home suita for renovation. Call Quadra Rea Ltd., 385-1431 (anytime).

268 LISTINGS WANTED

LISTINGS WANTED
A telephone call to us will bring your house an experienced relia REALTOR who will be pleased discuss with you pricing and sale program to effectively your property. Call 385-3411 a time.
Ker and Stephenson Ltd.
680 Broughton St.

270 EXCHANGE REAL ESTATE

LOTS
Building lots — 4 miles from T and Country, Marier Drive, Thetis Lake Park. Only $ $5,750 to $6,250. Main water Hydro.
DESMOND HOLMES 478-
PEMBERTON HOLMES LTD
384-6126

271 LOTS FOR SALE

WATERFRONT PROPER
If you are looking for a desir home with a difference this m be the house for you. Unu skylight entrance, 3 BRs., 2 baths, dining room and a big fa ily room. LR offers a tremend view.
Annemarie Bolender
477-8453 or 477-1841
Block Bros. Realty Ltd.

SEAVIEW LOT, GORDON HE Road, approved for building now, builder's terms, offers li ed. Wm. Rogers, 385-9741 652-1891. J. A. Henderson Re Ltd.

2 ACRES CLEARED BUILD site. Long driveway. City wa $10,700. Shirley Wilde of Hughes Agencies Ltd., 478-172 res. 478-2459.

MORNINGSIDE FARM BU ing lots, underground serv your own apple trees. El Place, off Arbutus. Hend 477-4227.

LOT FOR SALE, 50'X108', NI to 1333 Fort. Offers invited. P 385-2855.

1 ACRE, $6900. SMALL LA front; 8 miles to city centre. tested. Lakeridge Place. 598-570

FULLY SERVICED 80X186 on Montford Crescent. 598-531

273 PROPERTY FOR SA

FIRST OFFERING
100 ACRES
NORTH SAANICH
Fabulous sloping view pro overlooking the airport and Gulf Islands — well treed — prox. 1 mbf of timber — holding property. Full $175,000. For details phone or A. J. Ackerman personally 112-754-4401 days or 112-248 eves. collect.
BLOCK BROS. REALTY LT
83 Victoria Crescent
Nanaimo, B.C.

2-ACRE TREED PROPER Sooke Road. Driveway and cleared. $7900. 4 acres, hilltop 50 mile view, driveway alread $14,000. These lots offer com privacy and seclusion. P h owner 478-1975.

MILL BAY
WATERFRONT, ACREAGE LOTS, FARMS
Call "land specialists," 743-5
Malahat Realty Ltd.
Mill Bay, B.C.

METCHOSIN DISTRICT
2-acre lots — $6,500 and up
REX HUGHES AGENCIES LIMITED
478-1729

TREED ACRE NEAR SCHW Bay. On water. $10,500. Lev Realty, 385-8012.

274 PROPERTY WAN

SOUTH OAK BAY
CASH FOR YOUR LOT IN $12,000 to $13,000 range. CALL McNAUGHT, 384-8126.
PEMBERTON, HOLMES LT
1002 GOV'T STREET

CASH — TOP PRICES FOR SUBDIVISION LAND APARTMENT SITES.
PARK PACIFIC APTS.
388-5491

VICKERY AND SONS LT
LOTS OR ACREAGE IN AREA
592-6149 59

CASH FOR BUILDING LOT sewer. Phone 386-6191.

280 ACREAGE FOR S AND WANTED

SAANICH PENINSU
A. 5 acres of treed view pr at $18,500.
B. 5 acres of level treed pr at $22,500.
385-3455 J. P. H. EVANS 4
R. R. Brown and Sons L

FOR SALE, 5 ACRES, O Point Road, 1 mile from Village. 642-3253.

Cloudy, Snow

★ ★ ★

Weather Details On Page 2

***** 10 CENTS DAILY 20 CENTS SUNDAY

Policy

gain try and create mischief," Trudeau

Pierre Vallieres, a former fervent ad- tionary tactics, had admitted recently t the answer because "you can't get government."

answer we gave to this particular out- been successful."

omic moves, Trudeau said his timing ember visit to President Nixon in Wash- position pressures that he should have

ontinued on Page 2

ledges o Stay

e, 20 Injured Tribes Clash

Africa (UPI) — The biggest intertribal eft 24 Africans dead over the Christmas luland and Transkei tribal homelands, said Tuesday. At least 20 more Africans

were investigating the clashes but could he causes.

unded were carried into hiding by friends, said. Police arrested 47 Africans.

ed battle between about 200 Beula and he bodies of 11 Bezenis, mutilated by bat- nd strewn over the veldt, the spokesman

'Only Way' t Declares

ternational way to re- pied Arab political esday after meeting in Cairo with President Anwar Sadat whose deadline for settlement of the Middle East crisis runs out Friday.

At the same time, however, the statement issued by the central committee of the Arab Socialist Union urged the government to continue diplomatic efforts towards a peaceful solution to the conflict with Israel.

The statement came after a 4½-hour meeting of the 230-member ruling committee of Egypt's only political party with Sadat to reach what Cairo Radio said would be the "final decision" on war or peace in the Middle East.

It included a denunciation of U.S. policy which it charged was aimed at "the surrender of our people to its control that it may take the place of British and French imperialism . . ."

In recent days, however, official Egyptian sources have indicated that Sadat would continue efforts toward a political settlement through the revived mission of UN special envoy Gunnar Jarring.

my' in Chile

nics are a Chilean reali- government m Chile into because they ourgeois" in- enterprise. k comes in sm. Most of voted to con- of how Don- cle takes advantage of people to earn his riches.

The authors hint that there are more than "casual reasons" for the lack of parents for the Donald Duck nephews in the comics.

They conclude that this "aberrant world" is created in order to shield readers from "the normal sexuality of children."

258 CONDOMINIUMS AND TOWNHOUSES

HAPPY NEW YEAR

FAIRCLIFF CONDOMINIUMS
1433 FAIRCLIFF LANE

OPEN HOUSE
SUNDAYS, 2-4
WEEKDAYS, 11-5
DAWSON DEV. LTD.
385-8822

BEACH DRIVE ESTATE SALE
$29,500
Charming two-bedroom co-op suite in a choice location. It is hard to imagine a nicer place to live under carefree conditions. A delightful home for permanent living or ideal headquarters for those who like to travel. Call at anytime for further information:
J. C. (CLIFF) GAY
MONTREAL TRUST
386-2111 592-4633

THE ANCHORAGE
1312 BEACH DRIVE
Luxurious two-bedroom suite with two full bathrooms. The listing price of $32,900 includes sun drapes, expensive W-W carpeting, gourmet range, frost-free fridge and dishwasher. A lovely building and certainly one of Victoria's most desired addresses:
J. C. (CLIFF) GAY
MONTREAL TRUST
386-2111 592-4633

PARK OLYMPIC HEIGHTS, 660 Battery Street, 1 and 2-bedroom deluxe suites. 1 block to Beacon Hill Park. Fireplaces. Seaview. Quality appointments. Priced from $17,200. Open daily 1-4 p.m. including Sundays.

265 HOUSES WANTED TO BUY

WANTED
1. Large older home of 4 Br's plus den (or 5th br.) with basement and large lot, around $50,000. Oak Bay or Rockland areas.
2. A 2-bedroom home, in good condition, with dining room, basement. Price range $25-$30,000. Willows, Cadboro Bay, or Lansdowne areas.
389-4371 WILFRED DAVIS 479-5276
J. H. Whittome and Co. Ltd.

WANTED: ESQUIMALT
For January 31st occupancy, my client desires a three-bedroom, full basement home. In the $25,000 range. Please call JOHN MOLYARD at 384-2955. Mayfair Realty Ltd.

HOUSES WANTED
If your home or property has been listed and has not sold, let us tell you why. There's always a reason. Quickly call for fast service. IRENE DALZIEL, 388-6231 or 384-8692. Island Pacific Realty.

Investor client wishes to buy a number of FURNISHED or UNFURNISHED homes in the Victoria area. Call F. SHERWOOD, 386-7521. BOORMAN INVESTMENT CO. LTD., 1111 Government Street.

I WILL BUY YOUR 2 OR 3 bedroom home immediately for cash if it's suitable for rental purposes. For fast action call my agent J. ROGERS at BLOCK BROS. REALTY, anytime, 386-3231.

CASH BUYER REQUIRES 2 BEDroom home up to $14,000. All cash or would use his 20 ft. cabin cruiser as part payment and balance cash. Phone Frank Beamish, 385-2471 Johnston and Co. Ltd.

CRAFTSMAN WANTS IMMEDIATELY
for cash, larger older home suitable for renovation. Call Quadra Realty Ltd. 385-1431 (anytime).

CRAFTSMAN WANTS IMMEDIATELY
for cash, large older home suitable for renovation. Call Quadra Realty Ltd., 385-1431 (anytime).

268 LISTINGS WANTED

LISTINGS WANTED
A telephone call to us will bring to your house an experienced reliable REALTOR who will be pleased to discuss with you pricing and a sale program to effectively sell your property. Call 385-3411 anytime.
Ker and Stephenson Ltd.
680 Broughton St.

270 EXCHANGE REAL ESTATE

LOTS
Building lots — 4 miles from Town and Country, Marler Drive, off Thetis Lake Park. Only 5 left, $5,750 to $6,250. Main water and Hydro.
DESMOND HOLMES 478-1227
PEMBERTON HOLMES LTD.
384-8126

271 LOTS FOR SALE

WATERFRONT PROPERTY
If you are looking for a designed home with a difference this might be the house for you. Unusual skylight entrance, 3 BRs., 2 full baths, dining room and a big family room. LR offers a tremendous view.
Annemarie Bolender
477-8653 or 477-1841
Block Bros. Realty Ltd.

SEAVIEW LOT, GORDON HEAD Road, approved for building right now, builder's terms, offers invited. Wm. Rogers, 385-9741 or 652-1891. J. A. Henderson Realty Ltd.

2 ACRES CLEARED BUILDING site. Long driveway. City water, $10,700. Shirley Wilde of Rex Hughes Agencies Ltd., 478-1729 or res. 478-2459.

MORNINGSIDE FARM BUILDing lots, underground services, your own apple trees. Ebony Place, off Arbutus. Hendriks, 477-4227.

LOT FOR SALE, 50'X108', NEXT to 1333 Fort. Offers invited. Phone 385-2855.

1 ACRE, $6900, SMALL LAKEfront; 8 miles to city centre. Percfested. Lakeridge Place. 598-5701.

FULLY SERVICED 60X186 LOT on Montford Crescent. 598-5314.

273 PROPERTY FOR SALE

FIRST OFFERING
100 ACRES
NORTH SAANICH
Fabulous sloping view property overlooking the airport and the Gulf Islands — well treed — approx. 1 mbf of timber — ideal holding property. Full price $175,000. For details phone or write A. J. Ackerman personally at 112-754-4401 days or 112-248-3710 eves. collect.
BLOCK BROS. REALTY LTD.
83 Victoria Crescent
Nanaimo, B.C.

2-ACRE TREED PROPERTY
Sooke Road. Driveway and site cleared, $7900. 4 acres, hilltop with 50 mile view, driveway already in, $14,000. These lots offer complete privacy and seclusion. Phone owner 478-1975.

MILL BAY
WATERFRONT, ACREAGE LOTS, FARMS
Call "land specialists," 743-5525
Malahat Realty Ltd.
Mill Bay, B.C.

METCHOSIN DISTRICT
2-acre lots — $6,500 and up
REX HUGHES AGENCIES LIMITED
478-1729

TREED ACRE NEAR SCHWARTZ Bay. On water. $10,500. Leverton Realty, 385-6012.

274 PROPERTY WANTED

SOUTH OAK BAY
CASH FOR YOUR LOT IN THE $12,000 to $13,000 range. CALL JIM McNAUGHT, 384-8126.
PEMBERTON, HOLMES LTD.
1002 GOV'T STREET

CASH — TOP PRICES
FOR SUBDIVISION LAND OR APARTMENT SITES.
PARK PACIFIC APTS.
388-5491

VICKERY AND SONS LTD.
LOTS OR ACREAGE IN ANY AREA
592-6149 592-6671

CASH FOR BUILDING LOTS ON sewer. Phone 386-6191.

280 ACREAGE FOR SALE AND WANTED

SAANICH PENINSULA
A. 5 acres of treed view property at $18,500.
B. 5 acres of level treed property at $22,500.
385-3455 J. P. H. EVANS 477-4452
R. R. Brown and Sons Ltd.

FOR SALE, 5 ACRES, OTTER Point Road. 1 mile from Sooke Village. 642-3253.

280 ACREAGE FOR SALE AND WANTED

CASH
For property in the Greater Victoria area including Colwood and Metchosin.
KASAPI CONSTRUCTION CO. LTD., 386-6191

ACREAGE FOR SALE?
Large or small, with or without home building lots, etc. Call GEORGE CHAN, the specialist in Land. 386-2955. Mayfair Realty Ltd.

NO DOWNPAYMENT $89 PER month. 2.09 acres. Braemar Heights. 477-2888.

2.29 ACRES WATER VIEW, SUITable for horses Phone 383-6224.

285 UP-ISLAND PROPERTIES

LAND FOR INVESTMENT
We recommend the following properties for investment. (1) 50 acres — near Qualicum $25,000. (2) 184 acres — Parksville boundary $85,000. (3) 1.5 acres — Lantzville, 270' waterfront $39,500. (4) Englishman River — 1159 acres, 3½ miles of riverfront, can be purchased in lesser blocks. (5) Lasqueti Island — 177 acres with 10,000' of waterfront, can be purchased in lesser blocks.
Contact, Dolphin Agencies Ltd., Phone 248-6156 or P.O. Box 398, Parksville, B.C.

HOW TO WRITE
A GOOD
CLASSIFIED ACTION AD

1—IT'S BEST to start your ad with the name of the article or service you have to offer. If you have an apartment, room, etc, for rent, or property for sale; start your ad with the location.

2—BE CLEAR. Readers respond more quickly and favorably when given complete, definite information. Always include the price in your advertisement. Don't allow the reader to speculate.

3—MAKE IT EASY for the reader-prospect to reach you. Always give your telephone number or your name and address. If you do not have regular hours, state a preferred time for the prospect to get in touch with you.

4—PLAY SAFE. You get the greatest reader attention by using consecutive insertions. A six-day order is best and costs less, and you can, of course, stop your ad as soon as you get the results you want. You pay only for the days your ad appeared. Lower yearly rates are available to those who wish to keep their services or products before the public every day.

5—PLACE YOURSELF in the reader's position and ask yourself what you want to know about your offer. The answer you give will make a good Want Ad.

6—GIVE YOUR PROSPECT every inducement you can with good copy. Classified action ad readers have the money and are already interested in buying the merchandise or service you have to offer; the details and information you give are the most important.

7—WANT ADS THAT FAIL TO bring the desired results do so usually, not through a lack of readership, but because they are poorly worded or contain inadequate information.

8—TO PLACE YOUR AD, call 386-2121, your direct line number to fast Want Ad action. A courteous, efficient ad-visor will be glad to help you word and place your order. And remember, Classified Action Ads afford you the most complete coverage. Telephones are open 8:00 a.m. to 8:00 p.m. for you daily, Monday through Saturday call.

386-2121

NOTICE TO CREDITORS AND OTHERS IN THE MATTER OF THE ESTATE OF SYDNEY LARMON, formerly of Ste. 110—1400 Newport Avenue, Oak Bay, Victoria, British Columbia, DECEASED.

Creditors and others having claims against the above estate are required to send full particulars of such claims to CROWN TRUST COMPANY, 455 Howe Street, Vancouver, British Columbia, on or before the 20th day of January, 1972, after which date the Estate's assets will be distributed having regard only to claims that have been received.

CROWN TRUST COMPANY
and HELEN GERTRUDE LARMON,
Executors.
FULTON, CUMMING, RICHARDS & CO.,
Solicitors for the Executor.

NOTICE TO CREDITORS
MELVILLE ALEXANDER STEWART, formerly of Suite 1904, 1616 Pendrell Street, Vancouver, B.C., Deceased

NOTICE IS HEREBY GIVEN that Creditors and others having claims against the estate of the above deceased are hereby required to send them to The Royal Trust Company, P.O. Box 580, Victoria, B.C., before the 31st day of January, 1972, after which date the Executor will distribute the said estate among the parties entitled thereto having regard only to the claims of which it then has notice.

THE ROYAL TRUST COMPANY,
Executor
BY: Ladner, Downs, Ladner, Locke, Clark & Lenox
Solicitors for the Executor

NOTICE TO CREDITORS AND OTHERS
Re: Estate of
FREDERICK JOHN BROWNING,
Deceased

NOTICE is hereby given that creditors and others having claims against the Estate of FREDERICK JOHN BROWNING, Deceased, late of Sandringham Private Hospital, 1650 Fort Street, Victoria, B.C., are hereby required to send them to the undersigned Executor at P.O. Box 1450, Victoria, B.C. before the 21st day of January, A.D. 1972, after which date the Executor will distribute the said Estate among the parties entitled thereto, having regard only to the claims of which it then has notice.

DATED the 17th day of December, A.D. 1971.

NATIONAL TRUST COMPANY, LTD.
Executor
HARMAN & COMPANY
645 Fort Street
Victoria, B.C.
Solicitors

TENDER
UNIVERSITY OF VICTORIA
McPHERSON LIBRARY ADDITION

Sealed Tenders for the construction of the "McPherson Library Addition — 98/113" will be received by the University up to 2:00 p.m. (Pacific Standard Time) on Friday, 11 February, 1972, and will be opened in public immediately thereafter.

Tenders shall be made out on the forms provided by the Architect and shall be delivered to the office of the Vice-President (Admin.) in the Sedgewick Building, University of Victoria.

Plans and Specifications and Tender Documents may be obtained from Siddall, Dennis Warner, Suite 612-610 View Street, Victoria, B.C. upon payment of $100.00 in cash or by certified cheque. The sum will be refunded if plans and specifications are returned to the Architect's office within two weeks after the date set for the closing of tenders.

Tenders shall be good for sixty days and shall be accompanied by a Bid Bond for $150,000.00 in the form set out in the contract documents. A Performance Bond in the amount of 50% of the contract price shall be furnished by the successful tenderer.

The lowest or any tender will not necessarily be accepted.

J. T. Kyle,
Vice-President (Admin.)
University of Victoria.

Young Sledder Struck

Victoria's wintry Christmas season weather sent one youngster to hospital Monday afternoon after his sled collided with a car on Market Street.

Victoria police said the boy, nine-year-old Mark Anderson, 678 Market, was playing with a sled, sliding down a hill onto the street near his home.

But on one trip down, the sled collided with a car going east on Market, driven by Wesley Sturgeon, of 4504 Duart, Saanich.

Mark was taken to Royal Jubilee Hospital with minor head injuries and was released after treatment.

Watch for Red 'Hot' Shirt

Ellison holds up 'hot' shirt

Saanich and Victoria police will start first thing this morning to find out how many stores sold checkered 'doeskin" workshirts like one that caught fire during Christmas weekend when its new owner lit a cigarette.

In addition to the investigation, Saanich police — who received the first burning-shirt report — Monday asked anyone in Greater Victoria with any information about such shirts to get in touch with the nearest fire or police department as soon as possible.

★ ★ ★

The request was aimed particularly at anyone who might know what stores in the area sold the long-sleeved workshirts, which bear the brand name Champion on a neck label.

Saanich police Inspector John Post said a Saanich man who got a green-and-black checkered doeskin workshirt for Christmas lit a cigarette and found the nap (fuzz) of the shirt surfaces was burning.

The flame travelled fairly slowly over most of the surfaces, inside and outside. The man wasn't burned and the rest of the shirt was virtually undamaged but, said Post, the man took off the shirt in a hurry.

The neck label is white and has the word Champion lettered in blue in the middle. Chinese characters, in red, are located above and below the word Champion and the words Made in China, also in red, are located at the bottom right of the label.

★ ★ ★

Post said the shirt looks "very much like" a Canadian-made doeskin workshirt and feels much the same. He said the shirt was sold for $3 and police work today would begin with a stop at the store where the shirt was purchased.

Victoria police were notified as soon as Saanich Constable Norm Ellison of the identification section ran a test of the shirt and got more flame. They will join in the inquiry by checking stores in the city.

"The shirt nap was highly inflammable," said Post. "The minute you held a match even close to it, it caught fire. There could be many of them given as Christmas presents."

Doctor Develops Bug for Fleas

To most people, a flea is a flea is a flea — just an itchy nuisance to be avoided.

But to a siphonapterist, fleas are siphonaptera and the subjects of a serious field of study called, not surprisingly, siphonapterology.

And in the Victoria area the surface of siphonapterology has apparently barely been scratched, so to speak.

That's the word from Dr. J. B. Tatum, president of the Victoria Natural History Society, who said in an interview Monday that there are probably many flea species on birds and mammals in the Capital Region that have never been identified.

Although not a siphonapterist himself, Tatum said he is interested in collecting local samples — scientifically, of course.

Tatum's interest in the hopping creatures was spurred by the recent identification of three fleas he took last spring from a dead owl. They proved to belong to a species never before identified in Canada.

Tatum said that F. G. Smit, custodian of a collection of fleas in Britain, has confirmed that the fleas from the owl were Ceratophallus pelicani.

(Tatum sent the fleas to Smit in a pill vial. He had frozen them first, hoping to kill them painlessly that way but they had thawed out and were jumping around quite actively when they arrived at the British Museum section where Smit works.)

Tatum took the fleas last March from an injured long-eared owl which had been found in an Oak Bay garden after it died.

The long-eared owl, he said, is only very rarely seen on Vancouver Island and the last confirmed record from Victoria was in 1924. Some authorities have theorized that the species may breed on the Island but no nest has ever been found.

Tatum took the fleas from the owl in the hope that their identification would furnish a clue as to whether the bird was a resident or a migrant.

Identification of the pelicani species, he said, lends weight to the idea that the owl was a migrant because that species of flea is normally found on white pelicans and other seabirds off the California coast.

But, he added, it is possible the flea species is actually resident here but has never been identified.

Beacon Hill Deer Killing Spoils Blotter

By BRUCE LOWTHER
Colonist Reporter

A touch of tragedy in the senseless slaughter of a Beacon Hill Park deer, a modicum of mystery in the pointed prints found after three Victoria break-ins and a hint of humor in the plaintive plea of a cramped caretaker.

That was the story of the Christmas holiday weekend in Victoria as drawn from the reports of the police department.

And there was more to the police story in both Victoria and the rest of the area — few accidents, few impaired drivers, few people using the Saanich drive-home service and, in fact, few people on the roads.

Worst incident of the weekend was the disappearance — apparently a case of slaughter and theft — of a three-point buck from the deer pen at Beacon Hill Park.

Victoria police said the incident occurred between 4 p.m. Sunday and 11 a.m. Monday. They said a hole was cut in the back fence of the pen and a trail of blood was traced to a parking lot from the spot where the deer was attacked in the pen and apparently killed by a blunt instrument.

Police also disclosed a similar disappearance occurred two or three weeks ago. They said an ailing doe was brought to the deer pen from the Ladysmith area and, one night, it vanished. Tracks indicated it was lifted over a fence rather than passed out through a hole.

Three break-ins were discovered Saturday at the Causeway Esso Service Station, Government and Wharf; IAC Finance, 1032 Yates, and the Capital City Bowladrome, 966 Yates.

By the time of the break-ins, snow had stopped falling and police found prints outside each break-in made by a pair of narrow, 13-inch shoes with pointed toes and a sunburst pattern on the heels.

Nothing was taken from the three businesses. In the service station, one small safe was opened and two others were missed by the thief with the pointed toeprints.

Victoria police also reported three cases of thefts on Christmas Eve of presents from cars. One driver lost an estimated $100 worth of liquor while gifts ranging from inexpensive games to a $69 camera were taken from the other cars.

One intriguing item on the police blotter which remained in brief despite considerable reportorial inquiry was a story dated 3:27 p.m. Christmas Day.

The report said two girls walking along Fort Street in front of the old Times Building found a note and took it to the nearby McGill and Orme drugstore, where someone called police. The note said someone was trapped and police found an Eaton's caretaker had become locked in a part of the store.

Another caretaker was found to let him out but the police report did not supply the reason for the trap — or its length or the contents of the note.

A seasonal accident occurred Sunday evening in Beacon Hill Park when Sylvia Richland, 16, of 130 Joseph, suffered torn ligaments in her right knee after a sleigh hit a tree as she and a companion rode down a hill on the park edge.

Police from Sooke to Sidney said no serious injuries occurred in weekend accidents. Lynn-Etta Woelfle, 21, of 1122 Esquimalt, was reported in satisfactory condition in Royal Jubilee Hospital after receiving internal injuries Friday when hit by a car on Sooke Road at Colwood Plaza.

Saanich police and the Victoria Citizens' Band Radio Car Club had arranged a drive-home service Friday evening for anyone who felt he or she was too drunk to get home from a party. Only one person used the service — a man in a beer parlor.

The service will not take place New Year's Eve but may be reinstated for some future Christmas Eve.

Reasons for the small use of the service included the weather, other arrangements made by drinkers and the fact most office parties were held Thursday rather than Christmas Eve.

The drivers who did venture out on icy streets and highways made short trips and drove carefully. Only two persons were arrested for impaired driving, one each in Victoria and Sidney.

The busiest police department was the RCMP Colwood detachment and almost all the business came from people who wanted to know the condition of the Malahat (bad, snow tires or chains mandatory).

"One guy even wanted to know what the roads were like all the way to Toronto," said one Colwood policeman.

A Victoria girl, identified only as Jennifer Ann Smith, 15, was one of three persons missing in a 21-foot pleasure boat which was reported missing Sunday night after it failed to return from an afternoon cruise in Boundary Bay, south of Vancouver.

Coast Guard boats and planes from both Canada and the U.S. will continue to search today for the cabin cruiser owned and operated by Charles Richard Feltis, 40, of Surrey. Feltis' daughter, Catherine, 8, is also aboard the craft.

IGA
AT COLWOOD CORNERS
1860 ISLAND HIGHWAY
Prices Effective:
Dec. 28, 29, 30, 31
Open Daily 9-9 — Including Sundays
We Reserve the Right to Limit Quantities

TURKEY Utility Grade 20 lbs. and up lb. 39c

CAN. CHOICE, CAN. GOOD PRIME RIB ROAST lb. 1.09

FULLY COOKED HAM WHOLE OR SHANK END LB. 55c

BONELESS RIB STEAK LB. 1.49

JUBILEE SLICED BACON LB. 39c

RANCH HAND, NINE 2-oz. STEAKETTES PKG. 79c

ROBIN RED ½-LB. TIN MINCE SOCKEYE SALMON 3 Tins 1.00

BRAND 7-14-oz. PORK BEANS 7 Tins 1.00

DEL MONTE 12-oz. Whole Kernel CORN 4 TINS 89c

CATELLI 11-oz. MACARONI AND CHEESE DINNER 4 FOR 89c

GRADE A EXTRA LARGE EGGS 57c

ROBIN HOOD OATS 5 LBS. 69c

ROBIN HOOD OR FIVE ROSES ALL PURPOSE FLOUR 20-lb. 1.29

YORK 28-oz. TOMATOES 3 TINS 1.00

FROZO 15-oz. STRAWBERRIES 3 FOR 1.00

VALLEY FARM FRENCH FRIES 5 LBS. 79c

HUNT'S 14-oz. PEACHES SLICED OR HALF 4 TINS 1.00

YORK 48-oz. APPLE JUICE 3 Tins 1.00

CHIQUITA BANANAS LB. 10c

FLORIDA PINK OR WHITE GRAPEFRUITS 10 FOR 99c

CELERY STALK 29c

ALTA GEM POTATOES 15 LBS. 69c